RELIEF IN TEN MINUTES—BRYAN'S PULMONIC WAFERS. *The most certain and speedy remedy ever discovered for all Diseases of the Chest and Lungs, Coughs, Colds, Asthma, Consumption, Bronchitis, Influenza, Hoarseness, Difficult Breathing, Sore Throat, &c. &c.*

THESE WAFERS give the most instantaneous and perfect relief and when persevered with according to directions, never fail to effect a rapid and lasting cure.—Thousands have been restored to perfect health who have tried other means in vain. To all classes and all constitutions they are equally a blessing and a cure—none need despair, no matter how long the disease may have existed, or however severe it may be, provided the organic structure of the vital organs is not hopelessly decayed.—Every one afflicted should give them an impartial trial.

To VOCALISTS AND PUBLIC SPEAKERS, these Wafers are peculiarly valuable; they will in ONE DAY remove the most severe occasional hoarseness; and their regular use for a few days will, at all times, increase the power and flexibility of the voice, greatly improving its tone, compass and clearness, for which purpose they are regularly used by many professional vocalists.

JOB MOSES, Sole Proprietor, Rochester, N. Y.

Price 25 cents per box. For sale by Carter & Bro. and L. L. Baldwin. Erie, May 7, 1859.—48.1y.

HUTCHINGS' LIFE EXHILARANT Youth to the Aged!—Strength to the Weak!

This novel preparation has met with the approval of the faculty in every part of the world, and the discoverer and proprietor fearlessly proclaims it to be

UNEQUALLED

as a rejuvenator and restorer of wasted or inert functions.

Hutchings' Life Exhilarant should be used by all nervous persons, as it stimulates the nerves to their natural work, and will not produce a reaction no matter how suddenly dropped.

It is also a GRAND TONIC, and will give relief in DYSPEPSIA with the first dose. A brief persistence in its use will renovate the stomach to a degree of perfect health, and banish dyspepsia forever.

The *aged* should be certain to make Hutchings' Life Exhilarant a household article inasmuch as it will render them youthful in feeling and in strength, and enable them to live over again the days of their pristine joy. It not only exhilarates but strengthens, and is really an invaluable blessing, especially to those who have been reduced to a condition of servility by misfortune, or ordinary sickness. No matter what the cause of the impotency of any human organ, this superb Exhilarant will remove the effect at once and forever.

Hutchings' Life Exhilarant should be used by all persons who have disordered nerves, stomach, liver, muscular action, torpid intellect, or lowness of spirits. It is compounded from harmless, yet powerful simples, and contains not a grain or atom of mineral substance.

Females afflicted with barrenness, will discover in Hutchings' Life Exhilarant the realization of their hopes of maternity.

This remarkable and unapproachable preparation is for sale by the Proprietor, R. B. HUTCHINGS, at 165 Chambers Street, New York. All orders should be addressed to him sent by Express everywhere. One large bottle $1; six bottles for $5. Sold by T. S. SINCLAIR, and CARTER & BROTHER, Erie, Pa. 45.1y

☞ The aged can have health renewed by Hutchings' Life Exhilarant, which is infallible as a rejuvenant, and will restore wasted strength, with magical promptness and wonderful permanence. For old and feeble persons it has not its equal. Sold by CARTER & BROTHER Erie, Pa. 45.1y

☞ The Victim of Liver Complaint will discover in Hutchings' Life Exhilarant a grand panacea, unequalled for immediate and permanent effect in this distressing complaint, it likewise renders the mind calm and cheerful. It rejuvenates and restores strength with magic quickness. T. S. SINCLAIR, Erie, Pa. 45.1y

☞ The nervous will find Hutchings' Life Exhilarant a sure remedy for all their suffering; and persons who, from the injudicious use of liquors, have become dejected, and their nervous systems shattered, and constitutions broken down. Sold by T. S. SINCLAIR, Erie Pa. 45.1y.

☞ The weak will receive new strength from a moderate use of that excellent invigorant, Hutchings' Life Exhilarant. It is healthful in all its operations. As an invigorant it has no equal—rejuvenating the aged and weakly with wonderful celerity and permanent effect.—Sold by CARTER & BRO Erie, Pa. 45.1y

The Dyspeptic can have all his woes banished if he will but use Hutchings' Life Exhilarant. Weak stomach, feeble digestion, distress after eating, costive habit, biliousness, low spirits, will find a master in the above compound. Sold by CARTER & BRO., and T. S. SINCLAIR, Erie, Pa. 45.1y

☞ Hutchings' Life Exhilarant. One dose will remove the disagreeable and distressing effects of Wind or Flatulence, and the moment the stomach receives the invigorator, effects, the distressing load and all painful feelings will be removed. Sold by T. S. SINCLAIR, Erie, Pa. 45.1y.

☞ Hutchings' Life Exhilarant. Ladies of weak and sickly constitutions, should take the Hutchings' Life Exhilarant, it will make you strong, healthy and happy, remove all obstructions and irregularities from the menstrual organs, and restore the bloom of health to the sickly and wasted careworn face. Sold by CARTER & BRO. Erie, Pa. 45.1y.

Hutchings' Life Exhilarant is quick and effectual, curing the worst and most aggravated case of Dyspepsia, Kidney Complaints, and all other derangements of the stomach and bowels, and will revive the melancholy and drooping spirits immediately. The feeble, nervous, and sickly should try it. Sold by T. S. SINCLAIR, Erie, Pa. 45.1y.

☞ Hutchings' Life Exhilarant is a rejuvenator of unapproachable and inimitable excellence. For all nervous diseases, no matter how produced, it must be considered an infallible specific. It is also a cure for afflictions centering in the liver, stomach or brain. Its mission is to bestow strength, vitality, and physical ability. Sold by CARTER & BRO. Erie, Pa. 45.1y.

THE GREAT ENGLISH REMEDY. SIR JAMES CLARKE'S Celebrated Female Pills. PROTECTED LETTERS BY ROYAL PATENT *Prepared from a prescription of Sir J. Clarke, M. D. Physician Extraordinary to the Queen.*

This invaluable medicine is unfailing in the cure of all those painful and dangerous diseases to which the female constitution is subject. It moderates all excess and removes all obstructions, and a speedy cure may be relied on.

TO MARRIED LADIES

it is peculiarly suited. It will, in a short time, bring on the monthly period with regularity.

Each bottle, price One Dollar, bears the Government Stamp of Great Britain, to prevent counterfeits.

CAUTION.

These Pills should not be taken by females during the FIRST THREE MONTHS of Pregnancy, as they are sure to bring on Miscarriage, but at any other time they are safe.

In all cases of Nervous and Spinal Affections, Pain in the Back and Limbs, Fatigue on slight exertion, Palpitation of the Heart, Hysterics and Whites, these Pills will effect a cure when all other means have failed; and although a powerful remedy, do not contain iron, calomel, antimony, or any thing hurtful to the constitution.

Full directions in the pamphlet around each package, which should be carefully preserved.

Sole Agent for the United States and Canada, JOB MOSES, (Late I. C. Baldwin & Co.,) Rochester, N. Y.

N. B.—$1,00 and 6 postage stamps enclosed to any authorized Agent, will insure a bottle, containing 50 pills by return mail.

For sale by Carter & Bro., and L. L. Baldwin, Erie, Pa. May 7, 1859. —48.1y.

"WHY ARE WE SICK?"—Slight indispositions as they are called, as costiveness, sour stomach, Headache, etc., though regarded as small matters in themselves, are, nevertheless, indications of derangement, which if allowed to continue, will result in general disease of the whole system. With all its complexity so long as the action is, through any cause hindered, that moment commences a derangement, which if not speedily remedied by a removal of the cause, will lead through a long list of lesser ills and aches to Liver complaint, Dyspepsia, premature old age and Death. The stomach is the grand reservoir from whence is diffused nourishment, and life and vigor are imparted to the entire system; it is all important, then, that the *Stomach* be kept healthy, and free from everything calculated to excite a diseased action, and hinder the performance of its legitimate functions; and when through indiscretion, accident or other circumstances, the energies of the body are prostrated, and the stomach and other parts of the animal economy are sluggish and inefficient in the performance of their duties, or when there is an excited over-action, then it becomes necessary to resort to some Medicine, whose alterative and corrective qualities may restore a vigorous action and a healthy tone. A gentle aperient and laxative, will perhaps more than any other medicine, accomplish this end—and it is in this character, of a mild, gentle, and efficient aperient, laxative and corrective, that BALDWIN'S CATHARTIC PILLS are offered to the public. Being entirely *vegetable* in their composition, they may be administered safely to all, of every age and sex, as well to the infant and delicate female, as to the vigorous man. For the speedy cure of *Costiveness, Indigestion, Heartburn, Headache, Dyspepsia, Jaundice, Sickness of the Stomach, Affections of the Liver, and Derangements of the Bilious System generally* they cannot be surpassed. These Pills are already beginning to be known as one of the best and most effectual remedies, and as the most perfect compound which has ever been devised for the mastery of disease. *They are warranted to give satisfaction, or their price 25 cts. per box, will be refunded.* Sold in Erie only, at BALDWIN'S Drug Store, No. 5, Reed House. Girard, B. C. Ely. 25

HAIR DYE—HAIR DYE—HAIR DYE. WM. A. BATCHELOR'S HAIR DYE! The original and Best in the World! All others are mere imitations, and should be avoided if you wish to escape ridicule.

GRAY, RED, OR RUSTY HAIR DYED instantly to a beautiful and Natural Brown or Black, without the least injury to hair or Skin.

FIFTEEN MEDALS AND DIPLOMAS have been awarded to Wm. A. Bachelor since 1839, and over 80,000 applications have been made to the Hair of his patrons of his famous Dye.

WM. A. BACHELOR'S HAIR DYE produces a color not to be distinguished from nature, and is WARRANTED not to injure in the least, however long it may be continued, and the ill effects of bad Dyes remedied, the Hair invigorated for life by this splendid Dye.

Made, sold or applied (in 9 private rooms) at the Wig Factory, 233 Broadway, N. Y.

Sold in all the cities and towns of the United States, by Druggists and Fancy Goods dealers.

☞ The genuine has the name and address upon a steel plate engraving on four sides of each box, of WILLIAM A. BATCHELOR, 233 Broadway, N. Y. 1y51

IMPORTANT TO FEMALES. DR. CHEESEMAN'S PILLS, Prepared by Cornelius L. Cheeseman, M. D., New York City. The combination of ingredients in these Pills are the result of a long and extensive practice. They are mild in their operation, and certain in correcting all irregularities, Painful Menstruations, removing all obstructions, whether from cold or otherwise, headache, pain in the side, palpitation of the heart, whites all nervous affections, hysterics, fatigue, pain in the back and limbs, &c., disturbed sleep, which arise from interruption of nature.

TO MARRIED LADIES,

Dr. Cheeseman's Pills are invaluable, as they will bring on the monthly period with regularity. Ladies who have been disappointed in the use of other Pills can place the utmost confidence in Dr. Cheeseman's Pills doing all that they represent to do.

NOTICE. There is one condition of the female system in which the Pills cannot be taken without producing a PECULIAR RESULT. The condition referred to is PREGNANCY—the result, MISCARRIAGE. Such is the irresistible tendency of the medicine to restore the sexual functions to a normal condition, that even the reproductive power of nature cannot resist it.

Warranted purely vegetable, and free from anything injurious. Explicit directions, which should be read, accompany each box. Price $1. Sent by mail on enclosing $1 to the general agent. Sold by one Druggist in every town in the United States. R. B. HUTCHINGS, General Agent for the United States, 165 Chambers St., New York. To whom all Wholesale orders should be addressed.

T. S. SINCLAIR, Agent.
1y 28 J. H. FRANCIS, Buffalo.

MARRIAGES.

At the residence of the bride's father, in Summit township, Erie county, on Thursday morning the 12th inst., by the Rev. Mr. Bradford, Mr. DANIEL U. LEE, of Newark, Ohio, to Miss IRENE, daughter of Stephen C. Lee, Esq., of the aforesaid township.

On the 9th inst., at Martin's Hotel, in Girard, by Rev. A. Porter, Mr. A. L. ADAMS, of New York, to Miss DELIA PARKER, of Kingsville, Ohio.

DEATHS.

On Sunday afternoon, the 15th inst., after a brief illness, JOHN LAMPKINS, aged 88 years.

In this City, Sunday night last, Miss MARGARET E., daughter of Smith Jackson, dec'd, aged 27 years.

E. M. COLE, Book Binder, Blank Book Manufacturer, &c., in Second Story of Rindernecht's Block, Erie, Pa.

TO BE HAD AT LAST, COAL OIL! of good quality, of CARTER & BRO. May 21, 1859. 50.

NOTICE.

ALL persons indebted to the late firm of SLOAN & MOORE, are hereby notified to settle their accounts with the subscriber, before the 1st day of July next, and save costs. J. W. DOUGLASS, Receiver. Erie, May 21, 1859.—50.6t.

NOTICE.

WHEREAS my wife MARGARET, has left my bed and board, without any just cause or provocation, I forbid any person, or persons, harboring or trusting her on my account, as I will not pay any debts of her contracting hereafter. E. DAVIS. Venango tp., Erie co., Pa., May 16, 1859.—3t.50.

Administrator's Notice.

WHEREAS, letters of Administration upon the estate of John Lampkins, late of Erie City, dec'd, have been granted to the subscriber.—All persons indebted to the said Estate, are requested to make immediate payment, and those having claims or demands against the estate of said dec'd, will please make the same known without delay to D. B. McCREARY, Administrator. Erie, May 21, 1859—6t.50.

PAINTS! PAINTS!! PAINTS!!! White Lead, dry and in oil, American and French Zinc, Raw and Boiled Linseed Oil, Venetian Red, French Ochre, Chrome and French Green, and in short every thing in the line of PAINTS, for sale at the Store of May 21. T. S. SINCLAIR.

BRUSHES! BRUSHES!! BRUSHES!!! Paint, Varnish, Graining, Striping, White Wash, Window, Horse, Scrub, Turners, plain and fancy Hair and Teeth, and a general assortment of *all kinds* of BRUSHES, for sale by may 21 T. S. SINCLAIR.

CIGARS.—A lot of very fine ones, for sale at SINCLAIR'S. Erie, May 21, 1859. 50.

25 PER CENT. CASH SAVED! The special attention of Manufacturers, Consumers, Physicians and Country Merchants, is invited to my large Stock of GOODS, selected with great care, and purchased with Cash, enabling me to offer inducements worthy of attention. My stock consists of

DRUGS and MEDICINES,
Chemicals, Paints, Oils, Varnishes, Dye Stuffs, Perfumery and Hair Oils,
Painter's Materials, Window Glass and Putty, Fine Toilet Soap, Hair and Tooth Brushes, &c. &c.,
PURE WINES AND BRANDIES, for medicinal use, and all the Patent or Proprietary Medicines of the day. Orders promptly filled and satisfaction guaranteed with regard to price and quality, No. 5. Reed House. L. L. BALDWIN. Erie, May 21, 1859. 50.

OHIO FIRE PROOF MINERAL PAINT. A superior article for Depot, Engine and Car Houses, Bridges and Out Buildings; Camphene, Turpentine and Alcohol, by the barrel or gallon, for sale by May 21 L. L. BALDWIN, No. 5 Reed House.

SUMMER EXPOSITION AT THE

BEE HIVE!!
HAYS & JORDON,
Will open this (SATURDAY, 21st inst.)
An Unparalled Assortment of
LIGHT GOODS FOR SUMMER WEAR!
BERAGE FLOUNCED ROBES,
BERAGE ROBES A'LEZ,
ORGANDA ROBES,
GRENADINES,
Foulardes,
AND
INDIA SILKS,
IN NEW AND BEAUTIFUL COLORS.
French Lace Mantillas,
French Lace Points,
Black Silk Mantillas,
[30 different styles,]
6-4 Berage for making
SHAWLS,
(in Plain White and Plain Black.)
A NEW AND BEAUTIFUL SKIRT,
20 SPRINGS, for 20s.
SUMMER CASSIMERES,
AND
LINENS,
FOR
Gentlemen and Boys Wear!
☞ Call and examine prices at which we are selling our superior Stock. ☜
'Tis your Interest
to visit the BEE HIVE.
May 21, 1859.—50.

100 AGENTS WANTED! To engage in a light, healthy business, requiring a capital of Fifteen or Twenty Dollars. An industrious man can clear from Three to Five Dollars per day, without any risk of loss. For further particulars address, with stamp inclosed, A. B., box 28, Erie City P. O., Pa. May 14, 1859.—3w49

ATTENTION MILITARY! ALL the uniformed Companies, 2d Brigade 16th Division P. M., are hereby requested to meet at the Public Square on Monday June 6th, 1859, at 8 o'clock A. M., fully equipped for general Parade and Inspection. By order of M. SCHLAUDECKER, Brig. General 2d Brig. 16th Division P. M. WILLIAM LEUTZE, Aid de Camp. Erie, May 14, 1859.49.3t

AMBROTYPES!!
PUT UP IN CASES FOR 20 CENTS.

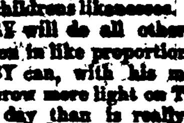

COLBY will put up in cases the $1 picture for 50 cents.
COLBY will put up in cases the $2 picture for $1.
COLBY will give you a beautiful new style likeness to send by letter for 25 cts.
COLBY will give particular attention to taking childrens likenesses.
COLBY will do all other work in his profession in like proportion.
COLBY can, with his mammoth sky-light, throw more light on THE subject in a dark day than is really necessary to make an impression.
COLBY will be found during business hours in the Rosenzweig Block.
Erie, May 14, 1859. 49
AMBROTYPES!!! AMBROTYPES!!! AMBROTYPES!!!

GREASE! GREASE!! GREASE!!! 25 per cent saved by using Harris's Patent Axle Grease, for Omnibuses, Wagons, and Drays, which is found to be far superior to any other preparation, and combines all the hardness of Oil with the fine greasy nature of tallow, keeps the Axles always cool and clean, and [illegible] Erie, May 14, 1859. 49 CARTER & BRO.

REMOVAL. CHEAP RENT AND LOW PRICES!

YOU CAN GET BOOTED On Low Terms at SMITH'S, No. 2, PERRY BLOCK, State Street, Erie, Pa.

If you want a Fashionable Boot, go to Smith's, in the Perry Block.
Boots. Boots. Shoes. Gaiters.
If you want Gaiters for fifty cents and upwards, go to Smith's in the Perry Block.
If you want a good Brogan for $1 00 go to Smith's in the Perry Block.
Gaiters. Gaiters. Gaiters. Gaiters.
If you want a Congress Walking Shoe or a Kid Slipper for 50 cts., go to Smith's.
If you want Calf Boots for $2 25, go to Smith's, Perry Block.
Boy's Boots. Boy's Boots.
If you want Boy's Calf Boots for $1 00, go to Smith's, Perry Block.
If you want Children's Shoes all styles for 20 cents and upwards, go to Smith's in the Perry Block.
Childrens Shoes. Childrens Shoes.
If you want anything in the Boot and Shoe line 25 per cent cheaper than any other place in the City, go to Smith's, No. 2, Perry Block State Street.
Boots. Shoes. Leather. Findings, &c.
Repairing done neatly and cheap at Smith's.
Erie, May 14, 1859.—3m49

NOTICE to Architects and Builders. The Trustees of the Methodist Episcopal Church, in the City of Erie, purpose to erect without unnecessary delay, a new Church Edifice. The building will be situated at the intersection of two streets, with North and West views—the main front or entrance on the North, fifty-five feet, and extending Southwardly ninety-seven feet. The general plan desired comprises a basement divided into six class rooms and a lecture room, with principal Audience Chamber and Orchestra over the whole; the aggregate cost not to exceed the sum of ELEVEN THOUSAND DOLLARS.

Architects and Builders friendly to the enterprise and who may be desirous of becoming bidders for construction on contract, are respectfully invited to furnish (without charge) plans, specifications and general estimates, in accordance with the foregoing outline and limitations, on or before the 21st inst., preparatory to receiving proposals for construction. All plans, &c., but not adopted, will be gratefully returned to those submitting them respectively. Address, Trustees M. E. Church, Erie, Pa., care of A. A. Craig, Esq. By order of the Trustees, Erie, May 14, 1859—3w.49. J. HANSON, Secretary.

M'CORMICK'S REAPER AND MOWER.

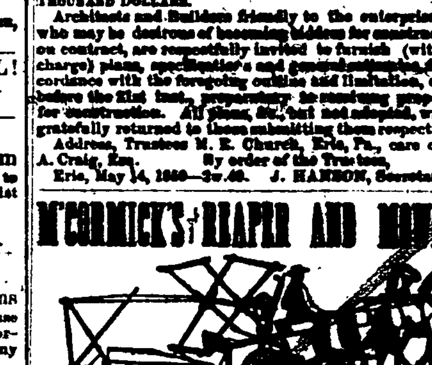

2,500 sold in 1855. 4,000 sold in 1857.
4,000 sold in 1856. 4,000 sold in 1858.
15,000 Sold in the last Four Years.

NO single establishment in the world can truthfully claim to have manufactured and sold anything like so large a number of Reaping and Mowing Machines during the same time, while my experience dates back to the origin of my Machine, in 1831—having been actively and exclusively engaged in their manufacture for the last fifteen years. I am now more largely engaged in the manufacture of these Machines than ever before, and with my improvements for 1859, do not hesitate to warrant my Machine as a Reaper, Mower, and *Reaper and Mower*, superior to any other for simplicity, durability, and perfect working; and further to say, that Farmers, who may desire it, are at liberty to work my Machine *through the harvest* with any other, and keep and pay for the one preferred. The position of the Raker in my Machine (as patented) upon the main frame, where there is great strength, and where the weight adds to the power of the Machine, is the only right one.—Other makers have to haul their Raker on the Platform, where he must submit to having the dust thrown in his eyes by the operation of the reel, and to being jolted over the clods by the little platform wheel over which he rides—necessarily racking their machines to pieces. This accounts, in part, for the *great durability* of my Machines as compared with others.

Great Council Medal awarded my Machine at London in 1851, Grand Gold Medal of Honor at Paris, in 1855, Highest Prize at the French Universal Exhibition, in 1855, Highest Prize of Royal Agricultural Society of England, in 1857. Highest Prize of the U. S. Agricultural Society, in 1857,

AS THE BEST REAPER.

Publications made by the manufacturers of the Manny Machine, claiming the highest honors, etc., at the French Universal Exposition, in 1855, ARE KNOWN BY THEM TO BE FALSE. The success of my Machine, as indicated by the figures above, is its highest praise, while the awards of premiums, GENERALLY, are worthy of no confidence, although Reaper makers make a business of laboring and scheming to secure the little annual one-horse premiums of the country. Although it may not be generally understood, it is nevertheless true, that these Machines have always been sold at comparatively low prices, and but for the boldness with which I introduced and sold them by thousands, for the ten years past, other smaller manufacturers would doubtless have put the price much higher.

I could furnish thousands of testimonials from Farmers, and others, of the truthfulness of every statement I have made, and much more. I may further remark that all of the Reaping Machines of any prominence in the country are *mere modifications* of my Machine, all other manufacturers having necessarily limited experience in comparison with my own.

A single year's SEVERE SERVICE will satisfy the Farmer, that in point of DURABILITY, my Machine is very far superior to all others, besides several most important advantages, referred to in my regular Annual Circular in pamphlet form which will be furnished those who desire further information, by addressing me, OR ANY ONE OF MY AGENTS. CYRUS H. McCORMICK

Said Reaper is warranted to cut one acre of Wheat or other small Grain per hour; to save at least three-fourths of all grain scattered by ordinary cradling; to be well made, and durable with proper care, and that the raking can be well done by a man riding upon it.

I will further say to all wanting to purchase Machines this season in Erie County, that you will not have an opportunity of getting any better Machine, or on any more reasonable terms than this. My experience for the last ten years warrants me in saying, that three-fourths of the Machines now in use in all the Western States are manufactured by C. H. McCORMICK. I have been traveling almost constantly during that time, and can truthfully say that no Machine in the United States has the reputation for a Reaper that this Machine has; and since the two Horse Machine has been introduced, with improvements of 1858, I can warrant it to be as good a Mowing Machine as can be found in use.

I have succeeded in obtaining the services of the well and favorably known firm of Messrs. ROGERS & BENNETT, of the City of Erie, for our Agents, to supply the Farmers in Erie Co. This is one of the oldest and most extensive Hardware and Crockery establishments in this City, and they will be happy to wait upon all who may desire to avail themselves of the advantages of this Machine. M. BUNNELL, AGENT FOR C. H. McCORMICK'S REAPER AND MOWER. Erie, May 14, 1859—1m. Manufactured at Chicago Ill.

NOTICE.

MEDICAL AND SURGICAL. The subscribers have this day formed a co-partnership in the practice of Medicine and Surgery, to take effect on the first day of May, 1859, under the name of P. & R. FAULKNER. Office on 8th st., 2d. door west of French. P. FAULKNER, M. D. Erie, April 30, 1859.—3t. R. FAULKNER, M. D.

LOGWOOD. WE have a large stock of Chipped Logwood on hand which we offer at very low rates by the barrel. March 5. CARTER & BRO.

NOTICE TO BUILDERS AND MECHANICS! Notice is hereby given, that the Old Public School Building, in the East Ward, to be abandoned at the close of the present school year, will be offered for sale, on the premises, to the highest and best bidder, on Saturday Forenoon, at 10 o'clock, the 21st day of May inst., The purchaser will be required to remove the same and leave the premises perfectly cleared, on or before the 15th day of August next. Possession given immediately after the school closes in June. Good bankable paper, payable in three, six and nine months, will be received in payment, if desired by the purchaser. Notice is also hereby given, that the School Directors of the East Ward, will receive proposals, at the office of G. A. Bennett, until the 21st inst., for the making of from fifty to one hundred new School Desks and Seats, to be used in the new East Ward School House. Style of Desks and other particulars, will be learned on application at the above office. Per order of East Ward Board School Directors, Erie, May 14, 1859—3w. J. F. DOWNING, Secretary.

NOTICE.

ERIE COUNTY, ss: In the matter of the petition for the incorporation of the First Baptist Church and Congregation, of North East, Pa. Notice is hereby given that at a Court of Common Pleas of said County, held at Erie the 4th day of May, A. D., 1859, an application having been made by petition, praying said Court to grant to the said Church and congregation a charter of incorporation, the Court ordered the instruments in writing annexed to said petition, specifying the objects and articles, number and style thereof, be filed in said Court and notice given according to law, and which said instrument in writing remains on file in the office of the Prothonotary of said county. May 14, 1859.—3t.49 JAMES SKINNER, Pro.

ADJOURNED SALE OF VALUABLE REAL ESTATE. THE following desirable City Property will be sold at the Market House, on Saturday the 21st day of May, inst., at 10 o'clock, A. M., viz: 1. A very valuable business Lot fronting on the North side of the Public Square, between the Reed House and Brown's Hotel, having a front of 20 feet 7½ inches on the Public Square, and a like front on Fifth Street, and extending 165 feet from said Square to Fifth street, on which is erected a large three story frame building, in good order, [illegible] May 14, 1859.—3w49 E. BABBITT, Assignee of E. J. Kelso.

THE CASH SYSTEM TRIUMPHANT!

UNFURL the BANNER,
WHOLESALE AND RETAIL
BOOT, SHOE, AND LEATHER STORE,
BARR & KELSEY,
(SUCCESSORS TO J. G. BARR,)
Have removed Their entire Stock of
BOOTS AND SHOES
From No. 10, Brown's Block to No. 16, Cadwell's Block, Lately occupied by W. A. Griswold's Empire Stores.

We are now prepared to furnish all of J. G. Barr's old customers and the public generally with Gents Fine French Calf Boots, THICK BOOTS, BOYS & YOUTHS BOOTS, Gents Patent Leather, Calf and Prunnel Congress Gaiters; Gents calf and patent leather OXFORD TIES; Gents, Ladies, Misses, Childrens RUBBERS; BOYS, YOUTHS AND CHILDRES SHOES OF ALL KINDS AT ALL PRICES.

☞ LADIES CONGRESS AND LACE GAITERS OF EVERY KIND AND PRICE, FROM 75 CENTS UPWARDS. ☜

Ladies White & Black Satin Slippers. —ALSO— French Kid, Black and Bronzed.

☞ Fine Kid and Prunnell Buskins, and every thing else in the line of Ladies Shoes.

☞ Of Misses and Childrens' Shoes we have enough and to spare. *Bring on the little Misses.* ☜

☞ We have Leather and Findings of all kinds, including Harness and Bridle leather; Oak and Spanish Sole leather; French and Eastern tanned Calf Skins, Calcutta Kip and upper leather; Binding and lining skins of all colors.

☞ Shoemakers Tools and Lasts, Tanners Oil by the bbl., &c. &c. Erie, May 5, 1859. 48

Groceries and Provisions. NEW STORE!!!

THE subscriber has just opened a RETAIL GROCERY AND PROVISION STORE, in Jarecki's Block, between Eighth and Ninth, on State street. He is liberally supplied with the different varieties of COFFEES, SUGARS, TEAS, FRUITS, CANDLES, NUTS, &c., ALSO, Butter, Eggs, and Provisions Generally. Special attention is paid to the latter department. His Stock has been carefully selected, and he can therefore confidently recommend it to his friends in the City and Country. Intending to devote his whole time to the business, he hopes to receive a liberal share of patronage.—He respectfully solicits a call from ladies and gentlemen needing any description of Groceries or Provisions, confident of his ability to meet and satisfy them. ☞ Country Produce taken in exchange for Goods. Remember the stand—on State Street, a few doors below the corner of Ninth, west side. Erie, April 30, 1859. J. J. FINDLEY.

IF YOU WISH to see the latest styles and cheapest Spring Shawls, go to HAYES & JORDAN'S.

IF YOU WANT a fine Challai, Ducal, Elvira Cloth, or anything new or cheap in mourning, traveling, or Fancy Dress Goods, go to the BEE HIVE.

DO YOU WISH a Manchester forty inch Gingham that has real worth, go to the BEE HIVE.

OR IF YOU DESIRE a pretty Foulards or Summer Silks at 56 or 68 cents, or a beautiful Gause Silks at 7s., 8s., or 10s. go to HAYES & JORDAN'S.

IF YOU WANT Pedlar's Goods at Wholesale, go to the BEE HIVE.

IF YOU WANT Counterpanes, they have the Marseilles Honey Comb, Dimity and the Lancaster, at the BEE HIVE.

THEY KEEP the best makes of English, German and American Hosiery, at the BEE HIVE.

HAYES & JORDAN keep the genuine Bajou Kid Gloves, also Silk Lisle and Kid Gauntlets.

HAYES & JORDAN keep a full line of Brocatels, Damasks, and Marinoes for Upholsterers.

HAYES & JORDAN, keep a choice Stock of Window Drapery.

GO TO THE BEE HIVE for Linnen Sheetings and Pillow Case Linnens.

RUSIA CRASHES Huckabucks Table Linnens, Napkins &c.,

THE SUPERIOR, 5 Spring Skirt for [illegible], 10 Spring Skirt for $1 00, 12 Spring Skirt for 1 25. Can be found only at the Erie, April 30, 1859. BEEHIVE.

NEW MILLINERY GOODS.

MRS. S. H. HALL, French St., above the Reed House, Erie, Pa. Has just opened a new and splendid Stock of MILLINERY AND STRAW GOODS,

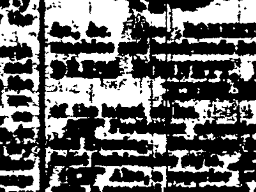

[illegible] DRESS BONNETS, DRESS CAPS, & HEAD DRESSES [illegible]

REED HOUSE, FRONTING THE PUBLIC SQUARE, ERIE, PA. P. ELLIOTT, Proprietor. THIS LARGE AND ELEGANT HOTEL [illegible] ☞ Good Stabling attached where guests from the country will always find attentive hostlers to take care of their teams. May 14, 1859—49.

GRISWOLD'S COLUMN.

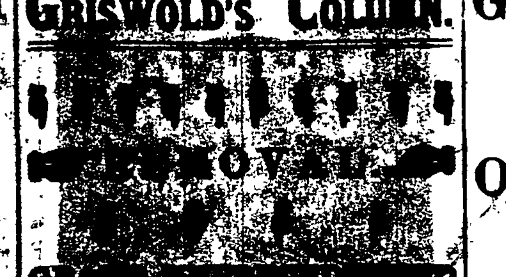

ATTRACTION!!
NEW ERA
IN THE
DRY GOODS TRADE
IN ERIE.
REVOLUTION OF PRICES!!
The Consumer
Will rejoice at the
GREAT REDUCTION!!!
The Largest
DRY GOODS ESTABLISHMENT
IN
North Western Pennsylvania!!
The finest Sales Room
IN THE
UNITED STATES!!
WM. A. GRISWOLD
WILL REMOVE
HIS LARGE AND
ELEGANT SOCK OF
DRY GOODS,
AND
CARPETING
ON
Monday & Tuesday, 28 & 29th
TO THE
Large and Magnificent Store
ON THE
OPPOSITE SIDE OF THE STREET,
JUST FINISHED BY
JOHN MOORE, ESQ. EXPRESSLY FOR HIM.
THE DOORS
OF THIS
GRAND ESTABLISHMENT
WILL BE OPENED ON
Wednesday March 30,
AT
2 O'Clock, P. M.
The Second
Spring Stock of
Fabrics from
The Looms of
Nearly Every
Nation in the
WORLD
WILL THEN BE ON EXHIBITION!!!
His recent Arrangements With
THE
Leading Importing Houses
AND
MANUFACTURING
ESTABLISHMENTS
ENABLES
THIS HOUSE TO OFFER
Inducements
Superior to
Any Other
DEALER.
COUNTRY MERCHANTS
AND
DEALERS
GENERALLY
ARE PARTICULARLY
INVITED TO
EXAMINE THIS STOCK.
Terms Cash & Prices Uniform.
WM. A. GRISWOLD.
Erie, March 26, 1859.

WANTED. In Exchange or for CASH, all kinds of COUNTRY PRODUCE, for which we will pay the highest market price at our Store, No. 2, Wright's Block. April 2, 1859. BECKMAN, KENDIG & Co.

GREAT BARGAINS!!
NEW FIRM!
ORMSBY & BOOTH,
(*Successors to Shannon & Ryan,*)
DEALERS IN
GROCERIES,
Wooden & Willow Ware,
FLOUR AND FEED,
Pork, Fish, Salt, &c. &c.
FOR THE MILLION;
BOUGHT FOR CASH,
AND WILL BE SOLD
CHEAPER
THAN EVER BEFORE OFFERED IN
THIS CITY FOR
CASH OR READY PAY.
EVERY BODY WILL SAVE
MONEY BY CALLING AND
EXAMINING OUR
SPLENDID STOCK OF
SUGARS, TEAS, COFFEES,
AND EVERYTAING ELSE IN THE
GROCERY AND PROVISION
LINE, BEFORE
PURCHASING ELSEWHERE!
XX, Extra Superfine & Graham
FLOUR,
Corn Meal, Cracked Wheat,
GRAIN AND FEED,
Of all kinds kept constantly on hand and for sale at prices that cannot but satisfy all. ☞ All goods *Warranted to be just what recommended, and delivered to all parts of the city free of charge.*
☞ Remember the old stand of Shannon & Ryan, No. 5 Cheapside, Erie, Pa.
ORMSBY & BOOTH.
Erie, March 12, 1859. 6m40

WALK IN GENTLEMEN!!!
NEW
SPRING AND SUMMER GOODS
AT
GENSHEIMER'S
Corner of State and Seventh sts., Erie,

THE subscriber has just received at his new and capacious Store, on the Corner of State and Seventh streets, a large stock of SPRING AND SUMMER GOODS, of the latest styles, and will continue to keep on hand a large assortment of READY MADE CLOTHING, Suited to the season, consisting of

Dress, Frock and Sack Coats

of every style and price, Vests of all kinds, Cravats, Shirts Under-Shirts, Drawers, Handkerchiefs, Collars, Hosiery of different qualities; in short, he keeps every article usually kept in a Clothing Establishment. His Clothing is manufactured by himself, and warranted equal to any in the city. Persons wishing articles in his line will do well to call and examine his stock, as he intends not to be undersold by any establishment west of New York.—Clothing made to order on short notice.

☞ *Don't forget the place, Gensheimer's Corner, corner of State and Seventh streets.*
Erie, April, 28.—1859. JOHN GENSHEIMER.

NO. 3, REED HOUSE.
M'CONKEY & SHANNON,
Have on hand a large stock of
IRON, STEEL,
NAILS,
Cut and Wrought Spike,
BUILDERS' HARDWARE,
CARPENTERS' TOOLS,
AMES'
SHOVELS and SPADES,
FLINT, MULEY, MILL,
CIRCULAR CROSS-CUT
AND HAND SAWS;
Springs, Axles,
AND
PIPE BOXES,
ANVILS, VICES AND BELLOWS,
Wrought Nuts and Washers,
MALLEABLE IRON,
TABLE AND POCKET
CUTLERY,
PLATED SPOONS AND FORKS,
BORING MACHINES,
ELEYS' WADS AND
WATER PROOF CAPS,
SHOT BELTS, and POWDER FLASKS,
WHIPS, &C., &C.,
No. 3, Reed House, Erie,
M'CONKEY & SHANNON.
Erie, March 12, 1859.

DISSOLUTION OF PARTNERSHIP. The Partnership heretofore existing between the subscribers under the name and style of LIDDELL, HERSHEY, & Co. has been this day dissolved by mutual consent, and the whole Stock, Machinery and Business of the Firm has been sold to LIDDELL, KAHLER & Co., who will continue the business at the old stand. J. F. KEPLER has been duly appointed Agent to settle the business of the old firm at their former office, where all persons having unsettled business with the late firm are requested to call and make immediate payment. W. J. F. LIDDELL, BENJ. HERSHEY, JOHN FAIRBAIRN. Erie, April 21, 1859—3m.49

GROVER & BAKER'S CELEBRATED

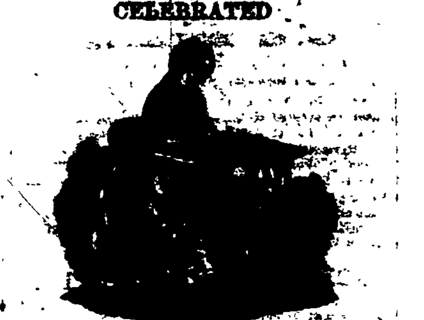

FAMILY SEWING MACHINES.

NEW STYLES—Prices from $50 to $125.
Extra Charge $5 for Hemmers.
495 BROADWAY, : : : : : NEW YORK.

These Machines sew from two spools, as purchased from the store, requiring no re-winding of thread; they Hem, Fell, Gather, and Stitch in a superior style, finishing each seam by their own operation, without recourse to the hand-needle, as is required by other machines.—They will do better and cheaper sewing than a seamstress can, even if she works for one cent an hour, and are, unquestionably, the best Machines in the market for family sewing, on account of their simplicity, durability, ease of management, and adaptation to all varieties of family sewing—executing either heavy or fine work with equal facility, and without special adjustment.

As evidence of the unquestioned superiority of their Machines, the GROVER & BAKER SEWING MACHINE COMPANY beg leave to respectfully refer to the following

TESTIMONIALS.

"Having had one of Grover & Baker's Machines in my family for nearly a year and a half, I take pleasure in commending it as every way reliable for the purpose for which it is designed—Family Sewing."—*Mrs. Joshua Leavitt, wife of Rev. Dr. Leavitt, Editor of N. Y. Independent.*

"I confess myself delighted with your Sewing Machine, which has been in my family for many months. It has always been ready for duty, requiring no adjustment, and is easily adapted to every variety of family sewing, by simply changing the spools of thread."—*Mrs. Elizabeth Strickland, wife of Rev. Dr. Strickland, Editor of N. Y. Christian Advocate.*

"After trying several different good machines, I preferred yours, on account of its simplicity, and the perfect ease with which it is managed, as well as the strength and durability of the seam. After long experience, I feel competent to speak in this manner, and to confidently recommend it for every variety of family sewing."—*Mrs. E. B. Spooner, wife of the Editor of Brooklyn Star.*

"I have used a GROVER & BAKER Sewing Machine for two years, and have found it adapted to all kinds of family sewing, from Cambric to Broadcloth. Garments have been worn out without the giving way of a stitch. The Machine is easily kept in order, and easily used."—*Mrs. A. B. Whipple, wife of Rev. Geo. Whipple, New York.*

"Your Sewing Machine has been in use in my family the past two years, and the ladies request me to give you their testimonials to its perfect adaptedness, as well as labor-saving qualities in the performance of family and household sewing."—*Robert Boorman, New York.*

"For several months we have used Grover & Baker's Sewing Machine, and have come to the conclusion that every lady who desires her sewing beautifully and quickly done, would be most fortunate in possessing one of these reliable and indefatigable 'iron needle-women,' whose combined qualities of beauty, strength, and simplicity, are invaluable."—*J. W. Morris, daughter of Gen. Geo. P. Morris, Editor of the Home Journal.*

Extract of a letter from Thos. R. Leavitt, Esq., an American gentleman, now resident in Sydney, New South Wales, dated January 12, 1858;

"I had a tent made in Melbourne, in 1853, in which there were over three thousand yards of sewing done with one of Grover & Baker's Machines, and a single seam of that has outstood all the double seams sewed by sailors with a needle and twine."

"If Homer could be called up from his murky hades, he would sing the advent of Grover & Baker as a more benignant miracle of art than was ever Vulcan's smithy.—He would denounce midnight shirt-making as 'the direful spring of woes unnumbered.'"—*Prof. North.*

"I take pleasure in saying, that the Grover & Baker Sewing Machines have more than sustained my expectation. After trying and returning others, I have three of them in operation in my different places, and, after four years' trial, have no fault to find."—*J. H. Hammond, Senator of South Carolina.*

"My wife has had one of Grover & Baker's Family Sewing Machines for some time, and I am satisfied it is one of the best labor-saving machines that has been invented.—I take much pleasure in recommending it to the public."—*J. G. Harris, Governor of Tennessee.*

"It is a beautiful thing, and puts everybody into an excitement of good humor. Were I a Catholic, I should insist upon Saints Grover and Baker having an eternal holiday in commemoration of their good deeds for humanity."—*Cassius M. Clay.*

"I think it by far the best patent in use. This Machine can be adapted from the finest cambric to the heaviest cassimere. It sews stronger, faster, and more beautifully than one can imagine. If mine could not be replaced, money could not buy it."—*Mrs. J. G. Brown, Nashville Tenn.*

"It is speedy, very neat, and durable in its work; is easily understood and kept in repair. I earnestly recommend this Machine to all my acquaintances and others."—*Mrs. M. A. Forrest, Memphis Tenn.*

"We find this Machine to work to our satisfaction, and with pleasure recommend it to the public, as we believe the Grover & Baker to be the best Sewing Machine in use."—*Deary Brothers, Allisonia, Tenn.*

"If used exclusively for family purposes, with ordinary care, I will wager they will last one 'three score years and ten,' and never get out of fix."—*John Erskine, Nashville, Tenn.*

"I have had your Machine for several weeks, and am perfectly satisfied that the work it does is the best and most beautiful that ever was made."—*Maggie Aimison, Nashville, Tenn.*

"I use my Machine upon coats, dressmaking, and fine linen stitching, and the work is admirable—far better than the best hand-sewing, or any other machine I have ever seen."—*Lucy B. Thompson, Nashville, Tenn.*

"I find the work the strongest and most beautiful I have ever seen, made either by hand or machine, and regard the Grover & Baker Machine as one of the greatest blessings to our sex."—*Mrs. Taylor, Nashville, Tenn.*

"I have one of Grover & Baker's Sewing Machines in use in my family, and find it invaluable. I can confidently recommend it to all persons in want of a machine."—*G. T. Thompson, Nashville, Tenn.*

"I take pleasure in certifying to the utility of the Grover & Baker Sewing Machines. I have used one on almost every description of work for months, and find it much stronger and better in every respect than work done by hand."—*Mrs. D. W. Wheeler, Nashville, Tenn.*

"I would be unwilling to dispose of my Grover & Baker Machine for a large amount, could I not replace it again at pleasure."—*Mrs. H. G. Scovel, Nashville, Tenn.*

"Our two Machines, purchased from you, do the work of twenty young ladies. We with pleasure recommend the Grover & Baker Sewing Machine to be the best in use."—*N. Stillman & Co., Memphis, Tenn.*

"The Grover & Baker Sewing Machine works admirably. I think the stitch and work far superior to that of any Sewing Machine I ever saw. On fine work, I think the Machine would be hard to beat."—*W. J. Davis, Memphis, Tenn.*

"I find the Machine easily managed, very durable, and take pleasure in recommending it to all who wish convenience, economy, and pleasure."—*Mrs. F. Titus, Memphis, Tenn.*

"The Grover & Baker Sewing Machines have given such satisfaction that we cheerfully recommend them to all who wish a good and substantial Sewing Machine. It executes work with much care and speed, and more finely than any other machine I have seen."—*Mrs. R. B. Mitchell, Memphis, Tenn.*

"I am happy to give my testimony in favor of Grover & Baker's Sewing Machine, and of the perfect satisfaction it gives in every respect. It sews neatly, and is by no means complicated, and I prefer it to all others I have seen."—*Mrs. Bryan, wife of Rev. A. M. Bryan, Memphis, Tenn.*

"It affords me much pleasure to say, that the Machine works well; and I do not hesitate to recommend it as possessing all the advantages you claim for it. My wife is very much pleased with it, and we take pleasure in certifying to this effect."—*R. C. Brinkley, Memphis, Tenn.*

"It gives me pleasure to find the Grover & Baker Sewing Machine giving so much satisfaction. I have it in constant use, and find it all that could be desired. It is the most simple and durable machine in use, and I heartily recommend it."—*F. M. White, Memphis, Tenn.*

"Having seen, examined, and used many other kinds of Sewing Machines, I feel free to say that the Grover & Baker Machines are far superior to all others in use."—*M. Francois Seitz, Nashville, Tenn.*

"I consider my Sewing Machine invaluable, and would not take five times its cost, if I could not supply its place. With it I can do all my family sewing in about one-fourth the time I could with my hands."—*M. J. Scott, Nashville, Tenn.*

☞ SEND FOR A CIRCULAR. ☜

J. J. LINTS, Agent, Erie.
March 12, 1859.—1y.4q.

REMOVAL. SPRING STOCK OF GROCERIES.

J. JOHNSON & BRO., Have removed to Rindernecht's Block, Corner of State and Fifth Streets, and are filling up with the largest and most extensive Stock of WET AND DRY GROCERIES, PROVISIONS, WOODEN AND WILLOW WARE, ever offered in this market; and which will be sold astonishingly cheap for Cash or Country Produce.

Call and examine their Stock of SUGARS, GREEN, BLACK AND IMPERIAL TEAS, ROASTED, GROUND, JAVA AND RIO COFFEE, SYRUPS, MOLASSES, RICE, SOAP, STARCH, CANDLES, FRUITS, NUTS, WHITE FISH, CODFISH, MACKEREL, PORK, HAM, BUTTER, EGGS, &c. &c. &c. Together with every thing else good to eat, Drink, Snuff, Chew or Smoke. Erie, April 9, 1859.—44.

SASH FOR SALE. The undersigned has a parcel of SASH, filled with the French Sheet Glass, suitable for side Sliver Cases.—Eight Sash contain four lights each, 20 by 32 inches, and six Sash, with sixteen lights each, 12 by 18 inches.—They will be sold cheap. Erie, May 14, 1859. G. LOOMIS. 49.