gist tell hur u will by hur a knew dres, & that she luks awful purty, an if she don't luv u awful whi its a big wonder tu us.

Now, mi gude feller, Ile gist tell u here the grate secret of awl tru luv; the magnificatious mistery that cawses tru luv tu gump up spontanously intu the buzums uv semtymentylists; the prodidgious secret that produses awl tru luv outside uv a skule house. It ar Flattery! In the expresive langwidge uv the kintry, "soft sope." Gist tri it; slap the purty wurds at ure "duck," & ule kum out awl hunkey, ile bet. Gist cawl hur ure own darlin, & extole the beutifulnes uv hur bonnit, ur hur shal, ur hur dres ur hur hupes, ur hur waterfal; gist tell, hur that she hes the purtyest fase, an the littelest hans an feet u ever seed, & if she don't drap rite intu ure arms & luv u like forty, whi—

Water'll run up hill,
The sun'll shine at nite,
The moon'll maik u blink,
And water'll maik u tite.

I gess u hit Bellar when u sed she war a skule gal. Gess Betsey Jean ar 1-2. There both uv them chock full uv wimmin's konstant luv, an awl that stuff. Durin mi skule dais, i used tu git sum letturs brim full uv luv & if at eny time thar war pewer luv, it war then, & not when 2 ole Greaks fit; one skwealin while tother struk the liar, bekase men an wimmen fit now dais, & meny a liar gits nocked down, & that's no sine uv tru luv. But what hev u got tu sa agin skule dais bein the onli time when tru luv shows hurself tu the world? I gess ure awl O. K. on that subjec. So am i, aint we?

I regret exsedeinly serously, mister, that u take sich desided steps agin matermoney. Whi, mi deer feller, its the crownin blessin uv the human rase.—Fokes, u no, hev in them tempers shet up that must find egress, and if its not konfined tu wun purson, whi the hole krowd wood hev to take it. Another princypal reeson is, that when a feller enters intu matermoney, he is allus shure uv a descent berryal when his lite is snuffed out.

Ime awful delited tu see u rub the gals up on giltin. Thats the wust krime a shemail wimen kan be gilty on. The idear of a gal lurin a feller on, an on, an on, makin him shel out his tin, & pore out his glorus luv, & then when he's redy tu kommit susanside tu generusly say, "No, surree, ole feller," an thus persurve him from an ontimely demise.

I that speke tu u, hev hed experience on that subjec. I met a charmin gal at a surkis show, i fell in luv with hur, i bot hur 2 ginger caiks, a chunk uv taffy, tuk hur intu the "cullud gemmen's" show, bot hur haf a sasser uv ise kreme & when I popped the kwestion she refused me & tole me i ot tu be under mi mother's care a while yit. The congrateful bein.

U kwote a pece uv vurse to show when ole marry. Mi fren, if u live up tu that, i think the present generashun won't see u jined in the "Holy bands uv Padlock," as the Millesium aint kwite arrove yit.

I hope ule repent, as mi lady & mi self wood like tu hev ure lady & ure self tu ten.

I wood like tu stick a vurse or 2 uv poitry tu the end uv this, but the mashene is dredfully out uv geer gist now.

If the lisens wasn't plaid, Ide ax u tu taik a glass uv bear ur all with me. But sich is life.

In konklushun Ile onli sa, *rest kwiet kat in pastry.* (That's latin.)

Ures ur eny other man's,

CHAWLES AUGUSTUS.

A New and Grand Epoch in Medicine!

DR. MAGGIEL is the founder of a new Medical System! The quantitarians, whose vast internal doses enfeeble the stomach and paralyze the bowels, must give precedence to the man who restores health and appetite, with from one to two of his extraordinary Pills, and cures the most virulent sores with a box or so of his wonderful and all-healing Salve. These two great specifics of the Doctor are fast superseding all the stereotyped nostrums of the day. Extraordinary cures by Maggiel's Pills and Salve have opened the eyes of the public to the inefficiency of the (so called) remedies of others, and upon which people have so long blindly depended. Maggiel's Pills are not of the class that swallowed by the dozen, and of which every box full taken creates an absolute necessity for another. One or two of Maggiel's Pills suffices to place the bowels in perfect order, tone the stomach, creates an appetite, and render the spirits light and buoyant! There is no griping, and no reaction in the form of constipation. If the liver is affected, its functions are restored; and if the nervous system is feeble, it is invigorated. This last quality makes the medicines very desirable for the wants of delicate females. Ulcerous and eruptive diseases are literally extinguished by the disinfectant power of Maggiel's Salve. In fact, it is here announced that MAGGIEL'S BILIOUS, DYSPEPTIC AND DIARRHEA PILLS cure where all others fail. While for Burns, Scalds, Chilblains, Cuts and all abrasions of the skin, MAGGIEL'S SALVE is infalliable. Sold by J. MAGGIEL, 43 Fulton Street, New York, and all Druggists, at 25 cts. per box.

For Sale at Drs. GRAHAMS & HUSELTON'S Drug Store, sole Agents in Butler, Pa. (may 9, '66.

☞ The last dressing for the hair is a "Stephen's Pomade." It is a head-scouter

☞ Henry A. Wise wants the Government to hang him. He is not worth the rope it would take

THE AMERICAN CITIZEN.

Butler, Pa. Wednesday June 13, 1866

☞ Dr. L. Young will preach in school house No. 6, Penn tp., on Sabbath day, the 17th instant, at 5 o'clock, P. M.

☞ Arthur's Home magazine for June is on our table. It is a first-class periodical and fresh as the month itself—it should be in every household. By enclosing $2 50 and addressing T. S. Arthur & Co., you will receive it for one year.

CELEBRATION.
4th of July Dinner.

A Grand Dinner will be given at the House of Wm. Bastian, in the Borough of Zelienople, on the 4th of July next. The public are invited to attend. Good music will be given on the occasion, to cheer and enliven the entertainment. Dinner will be served up at 1 o'clock, P. M. Come one! Come all!!

ZELIENOPLE June 13, 1866.

WM BASTIAN.

Concert.

The Sunbury singing school, assisted by a number of fine singers and players under the direction of Prof. James Borland, will give a Grand Musical Entertainment, (Vocal and Instrumental,) at the U. P. Church, in Sunbury, on Thursday, the 21st day of June.

There will be two or three Cabinet organs made use of, with other musical instruments.

Doors open at 7 o'clock, P. M.

By order of the Committee.

SUNBURY, June 6, 1866.

MARRIED.

On the 20th inst., by the Rev. Wm. P. Breden, Mr. Simon Young and Miss Ann E. Murtland, both of Concord township, Butler Co., Pa.

On the 23d of May, 1866, by the Rev. C. A. Limberg at his residence, Mr. Wm. S. Ralston to Miss Susan Siegfried, both of Muddycreek township, Butler Co. Pa.

On Tuesday, the 5th instant, at the house of the bride's father, by the Rev. James Coulter, Mr. Robt. McClung, of Concord township, Butler county, Pa., and Miss Evelene Z. Hutchison of Perry township, Armstrong Co. Pa.

On Thursday morning, the 12th inst., at the residence of the bride's father, Wm. Campbell, Esq., by Rev. A. A. Dinsmore, of Kiesuah, Rev. John H. Niblock and Miss Genie T. Campbell, both of the city of Oshkosh Wis.

On June 7th, by Rev. W. A. Black, at his residence near North Washington, Mr. Isaiah Donaldson, late o, the 7th Pa. Cavalry, to Miss Nancy J., daughter of Mr James Wilson, of Sunbury.

NEW ADVERTISEMENTS.

WANTED, AGENTS—$75 to $200 PER MONTH for gentlemen, and $35 to $75 for ladies, everywhere, to introduce the Celebrated Common Sense Family Sewing machine, improved and perfected. It will hem, fell, stitch, quilt, bind, braid and embroider beautifully.—Price only $20, making the elastic lock stitch, and fully warranted for three years. We pay the above wages, or a commission, from which twice that amount can be made. Address with stamp, or call on G. MOWERS & Co., Salesrooms, No. 255 South FIFTH Street, Philadelphia, Pa. All letters answered promptly, with circulars and terms.

List of Letters.

THE following is the List of Letters remaining in the Post Office, Butler, Pa., May 1st, 1866.

Benker Mrs. Eva E.	Maxwell Mr. J. J.
Bittam Mr. O. L.	Miller Mr. John
Blackney Mrs. Catharine	McCandless Mr. Aaron B. 2
Badger Mr. W.	McCreery Esq. Thomas
Baum Mr. P.	Morrow Esq. Jos.
Bison John	McCandless Esq. Greer
Campbell Mr. Graham	Nickle Esq. B.
Calender Miss Nancy	Negly Esq. George
Campbell Esq. Tru	Parker Mr. W.
Cartwright Mr. Henry	Preston Miss R. C
Doilinger Frank	Rhy Mr. Nancy
Dreish George	Russell Mrs Sophia
Forney Mr. Henry	Russell A.
Dick William	Spear Esq. A. 2
Eddy Esq. Charles W.	Schoonmen Eli
French Mr. George	Shaffer Miss Nancy
Fields Mr. John	Stoudfre Mr. George
Gaston J. C.	Sandner E.
Gilbert Mr. John H. 3	Schaffer Mr. George
Gerrald Gottlieb	Speer M. W.
Goodyear Mrs. Lizzie	Teel Leonard
Gillespie John	Tenger Mr. Anton
Glenn Mr. Calvin	Tomlin Esq. Alonzo
Hymon Mr. Jacob	Turner Esq. Jas.
Hepler Miss Christena	Vernum Esq. E. L.
Hideman Mrs. Mary A.	Wilson Mr. Phil. M.
Knopf Miss Mary E	Wise Mr. H. H.
Knautz Mr. Christian	Westerman George R.
Kingen Esq. Robt.	Wehner Mr. F. M.
Lusk Mr. A.	Wick Mr. Lewis
Machlet Mr. Thomas	Waymire Esq. H.
Murrey Mr. Adam	

Persons calling for any of the above letters will please say they are Advertised. J. J. SEDWICK,

Butler May 2 66

$25 Reward.

THE above reward will be paid to any person who will give information to the Board of School Directors of Penn Township, that will lead to the apprehension and conviction of the person who shot a load of shot through the Outline Maps, in School No. 1, during the term the same was being taught by Mr. T. C. Wallace, in the fall of 1865. By order of the Board.

WM. CALDWELL, President.

J. Q. A. KENNEDY, Sec'y. (June 6, '66.

Notice.

APPLICATION will be made to the Legislature of the Commonwealth of Pennsylvania, at its next Session, for the Incorporation of a Bank to be located at Harmony, Butler county, in said Commonwealth, with a Capital of *ONE HUNDRED THOUSAND DOLLARS*, and to be known as the "Harmony Savings Bank."

Harmony, Butler county, Pa. June 5, 1866.—6mos.

Farm for Sale.

THE undersigned offers for sale his FARM, located in Washington township, Butler county, being 107 Acres of good farming land; Sixty Acres of which are cleared, the balance well imbered. There is a good double log Dwelling house thereon. A young orchard of Apple and Peach trees. Farm in good condition.—Twelve feet deep of coalin three veins). For particulars inquire of the Editor CITIZEN, or of the undersigned residing on the premises

June 6, 1866.) ROBERT SPEAR.

POWER'S PATENT

Perpetual Broom.

PATENTED JUNE 27, 1865.

Every one his own Broom Maker.

This Broom is undoubtedly the best now in use.

It is ORNAMENTAL, as well as USEFUL.

Persons wishing to purchase

Township Rights,

Can do so, by calling at the

Jewelry Establishment

of Ayres & Hughes, on Main street, 3 doors north of Court House, Butler, Pa.

June 6, 1866—1m.* AARON B. HUGHES.

MOWING MACHINES,

J. G. & WM. CAMPBELL,

AGENTS FOR THE FOLLOWING MOWERS & REAPERS

Buckeye, Sr.	Buckeye, Jr.
Russel, Sr.	Russell, Jr.
Quaker, Sr.	Quaker, Jr.
Cayuga Chief, Sr.	Cayuga Chief, Jr.
Hubbard, Sr.	Hubbard, Jr.
Woods'	Union

Improved Farmer.

Also, Sharp's Improved Hay Rake.
Palmer's Excelsior Hay Fork.
Harpoon Hay Fork, Grain Drills.
Cultivators, Plows, Corn Shellers
Fodder & Straw Cutters,
and all other Agricultural and Farming Implements.

We also manufacture Cook & Heating Stoves, Mantel and Common Grates, and all other kinds of castings which we will sell on the

Most Reasonable Terms.

Persons wishing to purchase will please call and examine our stock.

may 16, '66—2mo.

DR. CLARK,

PROFESSOR OF

Anatomical Pathology

AND

PHYSICIAN

For the Exclusive Treatment of

CHRONIC DISEASES,

WILL be at the "LOWRY HOUSE," in Butler, Monday, Tuesday, Wednesday, Thursday, Friday and Saturday, June 11th, 12th, 13th, 14th, 15th and 16th, 1866.

Connoquenessing Township, Whitestown,	Monday June 18
Lancaster Tp., Middle Lancaster,	Tuesday, " 19
Jackson " Zelienople,	Wednesday " 20
" " Evansburg,	Thursday, " 21
Cranberry Tp., at residence nearest election place	Friday, June 22
Adams tp residence nearest election place	Sat. " 23
Forward tp., Brownsdale,	Monday, " 25
Middlesex tp residence nearest election place	Tues. " 26
Clinton tp., " " "	Wedy " 27
Buffalo tp., Monroeville,	Thursday, " 28
Winfield tp., West Union	Friday, " 29
Jefferson tp., Saxonburg,	Saturday, " 30
Franklin tp., Prospect,	Monday, July 2
Muddycreek tp., Portersville,	Tuesday, " 3
Worth tp., Mechanicsburg,	Wednesday, " 4
Slippery rock tp., Centreville,	Thursday, " 5
Mercer tp., Harrisville,	Friday, " 6
Marion tp., Murrinsville,	Saturday " 7
Clearfield tp., Coylsville,	Monday, " 9
Donegal tp., Millerstown,	Tuesday, " 10
Fairview tp., Fairview,	Wednesday " 11
Parker tp., Martinsburg,	Thursday, " 12
Allegheny tp, residence nearest election place,	Fri. " 13
Venango tp., Farmington,	Saturday, " 14
Centre tp., Unionville,	Monday, " 16
Clay tp., Sunbury,	Tuesday, " 17
Cherry tp., Amandale,	Wednesday " 18
Washington tp., North Washington,	Thursday " 19
Concord tp., Middletown,	Friday, " 20
Oakland tp., Boydstown,	Saturday, " 21
Butler tp.,	Monday and Tuesday, July 23 and 24

Invalids should not fail to take advantage of this opportunity of having their case skillfully treated. Persons can easily find me by making inquiry.

☞ *Call at the principal Post Office in your Township and get a Circular giving full information concerning DR. CLARK'S practice.* ☜ June 6,—6t.*

THE UNION MOWER.

—:o:—

THIS MACHINE IS MADE BY

JOHN HALL & CO.,

OF PITTSBURGH, PA.

And is of the lightest draft and most durable machines yet offered to the public

All Mowers are Warranted to give

ENTIRE SATISFACTION,

OR NO SALE.

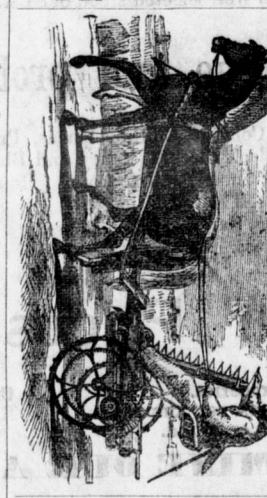

FARMERS AND OTHERS

will find it to their advantage to call at our Store in

BUTLER PENN'A,

AND EXAMINING THIS MACHINE BEFORE PURCHASING ANY OTHER.

For reference, we give the name of SILAS PEARCE, Esq., who has used them.

J. G. & Wm. Campbell.

Butler June 6, '66—1 mo.

ORIGINAL ÆTNA

MOWER & REAPER.

I WOULD respectfully announce to the farmers of Butler county, that I am Agent for the great labor saving machines

ÆTNA & CAYUGA CHIEF

MOWER AND REAPERS.

THE WORLD RENOWNED

Sharp's Steel-tooth Hay-Rake.

Also the great American Champion

Hay & Grain Rake.

Send for our circulars of the different machines. All orders addressed to the undersigned at Zelienople, Pa. will receive prompt attention.

June 6, 1866. GEORGE B. BASTIAN,

FOR SALE.

A DESIRABLE lot of ground, containing nearly four acres, located immediately west of the borough, and bounded on the north and west by the creek, on the south by lands of John Negley, is offered for sale on reasonable terms. For particulars enquire of Mrs. Nathaniel Walker, or at this office.

may16,'66—3t.

CABINET WAREROOMS.

—:o:—

CABINET MAKING.

AND

UNDERTAKING.

HEADQUARTERS on Main Street, opposite Jack's Hotel. The subscriber is extensively engaged in the

UNDERTAKING LINE,

being fully prepared to make **COFFINS** of all descriptions, neatly and promptly to order. Coffins of all sizes and kinds ready made, and always on hands.

He has also procured an entirely

New and Neat Hearse;

and is thus prepared to attend funerals on the shortest notice.

He also keeps on hands and manufactures to order

COMMON AND FANCY FURNITURE

CONSISTING OF

Bureaus, Tables, Stands, Bedsteads, Chairs &c.

All made in a neat and workman-like manner, and of the finest finish.

TERMS:—Reasonable and to suit the times. Thankful for past favors, the patronage of the public is respectfully solicited.

CALL AND EXAMINE OUR STOCK.

JACOB KECK.

May 16, 66—6mos.

Administrator's Notice.

ESTATE OF WILLIAM REGHARD

ALL persons interested are hereby notified that Letters of Administration have this day been granted to the undersigned, in the estate of Wm. Reghard, late of Clearfield township dec'd. All persons having claims against said estate, will, therefore, present the same properly authenticated for settlement, and those owing said estate, will settle the same without delay.

may 23, 1866—6t. PETER FENNEL, Adm'r.

Drug and Grocery Store.

THE subscribers have just received, and are now opening, at their Store-room, opposite Peter Duffy's in Butler,

An Extensive Assortment

OF

DRUGS, MEDICINES,
OILS, PAINTS,
DYE STUFFS,
PATENT MEDICINES,
TOILET SOAP, PERFUMERY,

AND THE

CHOICEST LIQUORS

For Chemical and Medicinal purposes.

Also, all kinds of BRUSHES, NOTIONS, &c.

Physicians prescriptions carefully and promptly compounded.

IN THE GROCERY DEPARTMENT

will be found almost every article for family use. Also

NAILS, GLASS,
GLASSWARE, QUEENSWARE,
CROCKERY, STONEWARE,
BUCKETS, TUBS,
&c., &c., &c.

The highest market price paid for all kinds of produce in exchange

FOR GOODS.

BELL & DIEFFENBACHER.

May 23, 1866:1y,

NEW ESTABLISHMENT.

Watches, Clocks & Jewelry.

The undersigned respectfully informs the public that he has on hand, and is constantly receiving, the

New Patent Lever Clock.

These are striking Clocks; and the first of the kind that has ever been offered for sale in this place.

Mantel Clocks

of all descriptions, and of the best quality and workmanship.

American & Patent Lever Watches,

hunting case, warranted to keep good time.

Colt & Sharp's Revolvers and Cartridges.

Jewelry of all kinds, and of good quality; all of which will be sold on reasonable terms for cash,

Having procured the services of a

First Class Workman,

I am prepared to perform all work properly belonging to a Jewelry Establishment with satisfaction to my numerous customers.

Repairing Watches, Clocks, &c.,

done in a workmanlike manner. Don't forget the place—West side of Main Street, nearly opposite Duffy's Store,—in the room formerly occupied by James Campbell as a store house. CHARLES WISEMAN.

may16,'66—3mo.

NEW SHOE SHOP.

THE undersigned having purchased the well-known Shoe Shop of C. & F. Hurly, subsequently owned by A. Kon, is now prepared to sell as low as any other establishment of the kind in town, and is prepared to do job work on short notice. Call and see.

He is also carrying on the Tannery business at the old stand, and will pay the highest prices for all kinds of hides and bark delivered in good condition.

Butler, Feb. 28, '66—1y) WM. MARDORF.

W. H. H. Riddle,

ATTORNEY AT LAW,

Will attend to all business entrusted to his care promptly. *Special* attention given to the collections of *Pensions, Back Pay and Bounties.*

Will also act as agent for those wishing to buy or sell real estate.

Office on South side of Diamond, in Boslin's building, Butler Pa.

November 8, 1865-tf.

WATER CURE.

CONSUMPTION, if not too far advanced, Dyspepsia, and disease of the Breast, Stomach, Bowels, Liver, Bladder & Sexual Organs generally, Rheumatism, etc., are treated successfully, hydropathically, by Dr. P. Held.

No Medicines Given.

CURE WARRANTED.

The hydropathic treatment may in many cases be performed at home. Patients wishing to stay with the doctor for some time, will find ample accommodations, on reasonable terms.

Call personally, or address Dr. P. HELD,

Saxonburg, Butler county, Pa.

REMOVAL.

—o-o—

THE undersigned announces to the public that she has removed her

MILLINERY STORE,

To the room formerly occupied by Wm. S. Ziegler, four doors North of M'Aboy's store, and that she has on hand and is constantly receiving the choicest stock of

MILLINERY GOODS.

Ever offered to the public: consisting of

BONNETS,

STRAW GOODS,

FLOWERS, RIBBONS,

And a full and general assortment of

FANCY MILLINERY GOODS.

Bonnets done up in the latest style.

Thankful for past favors, we would still invite purchasers to give us a call.

May 23, 1866—3m) MRS. E. HERTZBERGER.

Gilmore & Liebler.

106 WOOD ST. PITTSBURGH.

MANUFACTURERS OF

AND

WHOLESALE AND RETAIL DEALERS IN

TRUNKS, VALISES,

Saddles, Harness

AND ALL KINDS OF

LADIES SACHELS.

Jan. 24, 1866—3m.

BUCKEYE

MOWER & REAPER

I WOULD RESPECTFULLY ANNOUNCE TO THE Farmers of Butler county, that I am still Agent for the celebrated **BUCKEYE MOWER & REAPER**, with Self Raker attached; also, dropper attachment, Russel's Mower & Reaper, and all other first class machines.—Welcome self-operating

HAY-RAKE,

Denny's self operating Hay-Rake, Cider Mills, Grain Drills, Fanning Mills, and other Agricultural Implements. Also Stricken's, Cross-Cut Portable Saw-mill, with or without horse-power. All orders addressed to me at Zelienople, Pa., will secure prompt attention.

may 23, 1866—2m. LEWIS REED.

FRUIT! FRUIT!

THE undersigned proprietors of "RURAL HILL NURSERY" wishes to inform the public that they have now on hands at their nursery, located about two and one half miles south-west of the borough of Butler, the best and largest variety of fruit trees ever offered to the public in this county.

Their fruit trees consist of the

APPLE, PEAR,
PEACH, AND CHERRY

These are unquestionably the largest as they are also the best varieties ever offered in this section. Their variety of SHRUBBERY is also large. They would therefore solicit a liberal patronage the coming spring. Now is the time to select the ground and make your orders which will be promptly filled. The trees can be had at the nursery or delivered where ordered to suit purchasers. Every farm should have a good orchard.

SILAS PEARCE & SONS.

January 17, 1866.

"HERE IT IS"

AN ARTICLE OF REAL MERIT.

HENDERSON'S CARMINATIVE.

A REMEDY

That has been tried and stood the test, not only in an occasional case, but in every community where used it has been pronounced the safest and most reliable remedy known for

CHOLERA

DIARRHŒA, DYSENTERY, CRAMP IN THE STOMACH OR BOWELS, CHOLERA MORBUS, &c.

It contains nothing irritating or injurious to the stomach, and is mild but prompt in its action, and effects a permanent cure by removing the cause of the complaint. No FAMILY should be without it, as the cost is trifling compared with the suffering that may be avoided by having it at hand in case of a sudden attack.

☞ *Try it, and judge for yourself.*

SOLD BY ALL DRUGGISTS.

Prepared only by

J. HENDERSON & BROS.

PITTSBURGH, PA.

J. C. REDICK & CO,

DRUGGISTS, BUTLER, PA.,

Agents for Butler County, Pa.

Ap 12,'66—6 m*

An Old Song Set to a New Tune.

1866.

"As spring approaches
Ants and Roaches
From their holes come out
And Mice and Rats,
In spite of Cats,
Gaily skip about."

"18 years established in N. Y. City."
"only infallable remedies known"
"Free from Poisons"
"Not dangerous to the Human Family."
"Rats come out of their holes to die."

"Costar's" Rat, Roach, &c., Exter's,

Is a paste—used for *Rats Mice, Roaches' Black and Red Ants, &c., &c. &c.*

"Costar's" Bed-Bug Exterminator.

Is a liquid or wash—used to destroy, and also as a preventative for Bed-Bugs, &c.

"COSTAR'S" ELECTRIC POWDER FOR INSECTS is for Moths, Mosquitoes, Fleas, Bed-bugs, Insects on Plants, Fowls, Animals, &c.

☞ !!! BEWARE!!! of all worthless imitations.

☞ See that "COSTAR'S" name is on each Box, Bottle and Flask, before you buy.

☞ Address, **HENRY R. COSTAR,**

482 Broadway, N. Y.

☞ Sold in Butler, Pa., By all Drugists and Retailers

1866.

INCREASE OF RATS.—The *Farmers Gazette* (English) asserts and proves by figures that one pair of RATS will have progeny and descendants no less than 651,000 in three years. Now, unless this immense family can be kept down, they would consume more food than would sustain 65,000 human beings.

☞ See "Costar's advertisement above.

1866.

RATS *versus* BIRDS.—Whoever engages in shooting small birds is a cruel man: Whoever aids in exterminating Rats is a benefactor. We should like some one to give us the benefit of their experience in driving out these pests. We need something besides dogs, cats, and traps for this business.—*Scientific American, N. Y.*

☞ See "Costar's" advertisement above.

1866.

"COSTAR'S" RAT EXTERMINATOR is simple, safe and sure—the most perfect RAT-ification meeting we have ever attended. Every rat that can get it, properly prepared, will eat it, and every one that eats it will die generally at some place as distant as possible from where it was taken.—*Lake Shore, Mich., Mirror.*

See "Costar's advertisement above.

1866.

A VOICE FROM THE FAR WEST.—Speaking of "Costar's" Rat, Roach, Ant, &c., Exterminators—"more grain and provisions are destroyed annually in Grant County by vermin, than would pay for tons of this Rat and Insect Killer."—*Lancaster Wis., Herald.*

☞ See "Costar's" advertisement above.

1866.

FARMERS AND HOUSEKEEPERS, should recollect that hundreds of dollars' worth of Grain, Provisions, &c., are annually destroyed by Rats, Mice, Ants, and other insects and vermin—all of which can be prevented by a few dollars' worth of "Costar's" Rat, Roach, Ant, &c., Exterminator, bought and used freely.

☞ See "Costar's advertisement above.

☞ Sold in Butler, Pa., by all Druggists and Dealers. April 11, 66.—6mo.

VALUABLE FARM FOR SALE.

THE undersigned offers for sale, that Valuable Farm situated in Forward township, known as the "Jas. Dodds place," containing about 212 ACRES, of which about 100 acres are cleared and under good fence.—Brick house 2 story; large Frame Barn; 2 Apple Orchards, and some peach and other fruit trees. Well watered. Also, two log tenant houses on it. It will be sold together or divided, as to timber and cleared land, to suit purchasers.

Terms easy, and will be made known by John N. Purviance, Butler, or by myself near the property.

April 18, 1866 D. A. BREWREW.

NOTICE.

THE undersigned having obtained the patent of W. W. Willis' celebrated chimp extractor, for the counties of Butler and a part of Armstrong, would respectfully announce to the public, that he has obtained a machine and is now prepared to extract stumps and move stones and buildings on reasonable terms.

Call on, or address

Z. B. SHEPARD,
Bruin Post Office,
Butler county, Pa.

Administrator's Notice.

ESTATE OF MARY MONTGOMERY.

ALL persons interested are hereby notified that Letters of Administration have this day been granted to the undersigned, on the estate of Mary Montgomery, late of Clinton township, dec'd. All persons having claims against said estate, will, therefore, present the same properly authenticated for settlement, and those owing said estate, will settle the same without delay.

may 23, 1866—6t. DANIEL LARDIN, Administrator.

SPRING & SUMMER

DRY GOODS

WE ARE NOW OFFERING ONE OF THE LARGEST AND MOST COMPLETE STOCKS OF

DRESS GOODS,

Cassimeres, Tweeds, Muslins, Brights, Ginghams, Checks, &c., &c., ever offered to the public and at extremely low prices.

SHAWLS! HAWLS!

Splendid Stock, all styles, prices and qualities. Also a good assortment

LADIES' CLOAKS

of the very latest styles of our own manufacture, in which we are offering great inducements.

CARPET,
FLOOR OIL CLOTH,
&c., &c.

which we are selling at

Very Low Prices.

Persons [illegible] well

GIVE US A CALL,

as we are determined to sell OUR STOCK at VERY LOW PRICES.

Special inducements offered to the WHOLESALE TRADE.

Remember the Place,

DUNLAP, LUKER & CO.,

136, Federal st,

4 Doors Below Market

Allegheny Cy

March 28, 1866.

THE LIGHT OF THE WORLD!

DR. MAGGIEL'S

PILLS AND SALVE.

These life giving remedies are now, for the first time given publicly to the world. For over a quarter of a century of private practice the ingredients in these

LIFE-GIVING PILLS!

Have been used with the greatest success. Their mission is not only to prevent illness, but to cure. They search out the various maladies by which the patient is suffering and re-invigorates the failing system. To the aged and infirm a few doses of these PILLS will prove to be

A VERY FOUNTAIN OF YOUTH,

For in every case they add new life and vitality, and restore the waning energies to their pristine state. To the young and middle-aged, they will prove most invaluable, as a ready, specific, and sterling medicine. Here is a dream realized, that Ponce de Leon sought for three hundred years ago, but never found. He looked for a fountain that would restore the old to vigor and make youth ever

An Eternal Spring!

It was left for this day and hour to realize the dream, and show, in one glorious fact, the magic that made it fair.

THESE FAMOUS REMEDIES

Cannot stay the flight of years, but they can force back and hold aloof, disease that might triumph over the aged and the young. Let none hesitate then, but seize the favorable opportunity that offers. When taken as prescribed—

FOR BILIOUS DISEASE

Nothing can be more productive of cure than these Pills. Their almost magic influence is felt at once; and the usual concomitants of this most distressing disease are removed. These remedies are made from the purest

Vegetable Compounds,

They will not harm the most delicate female, and can be given with good effect in prescribed doses to the youngest babe.

For Cutaneous Disorders

And all eruptions of the skin, the SALVE is most invaluable. It does heal externally alone, but penetrates with the most searching effects to the very root of the evil!

DR. MAGGIEL'S PILLS

Invariably Cures the Following Diseases:

Asthma
Bowel Complaints
Coughs,
Colds,
Chest Diseases
Costiveness,
Dyspepsia,
Diarrhœa,
Dropsy,
Debility
Fever & Ague
Female Complaints
Headache
Indigestion,
Influenza,
Inflamation,
Inward Weakness
Liver Complaint,
Lowness of Spirits,
Ringworm,
Salt Rheum
Scalds, Skin Diseases.

☞ **Notice.**—None genuine without the engraved trade mark around each pot or box, signed by DR. J. MAGGIEL, 43, Fulton st., New York, to counterfeit which is felony.

☞ Sold by all respectable Dealers in Medicines throughout the United States and Canadas—at 25 cents per box or pot.

For Sale at Drs. GRAHAM & HUSELTON'S Drug Store, Sole Agents in Butler Pa.

J. S. M'ELROY.....JAS. DICKSON.....JNO T. SHANE

SPRING TRADE, 1866.

Dry Goods

AT WHOLESALE!

M'ELROY, DICKSON & CO.,

54 Wood St., Pittsburgh, Pa.,

NOW OFFER THEIR

SPRING GOODS

AT THE

LOWEST MARKET PRICE!

TERMS CASH.

THE STOCK WILL BE KEPT COMPLETE DURING THE SEASON.

BUYERS FROM EASTERN & CENTRAL OHIO, *Western Pennsylvania & West Virginia,* ARE INVITED TO CALL AND EXAMINE

The Assortment.

March 14, '666.

MUSIC.

THE MASON & HAMLIN CABINET ORGANS, for sacred and secular music, forty different styles, $80 to $600 each. *FIFTY-ONE GOLD OR SILVER MEDALS*, or other first premiums awarded them. Illustrated Catalogues free. Address MASON & HAMLIN, Boston, or MASON BROTHERS, New York.

PARTNERSHIP.

THE undersigned would respectfully inform the public that they have entered into Partnership in the

Undertaking Business,

and hereby solicit the patronage of the public.

They are provided with a best Hearse, and have on hand a large quantity of the very best material, and are fully prepared to furnish **Coffins** of all kinds on short notice. They will have on hands constantly a variety of Coffins finished to suit purchasers, and on the most reasonable terms.

They will also furnish Carriages and conveyances for Funeral occasions when requested. Ware Rooms, on Jefferson street, 2 doors West of American Citizen Office.

G. G. ROESSING,
Butler, July 20, 1865:tf. GEORGE W. ERA.

EXCITING!

—o—

DRY GOODS.

HEAD QUARTERS,

D. T. PAPE & CO.

One Door South of 1st National Bank

BUTLER, PA.

100 Pieces Sheetings

AT

10, 15, 20 and 25,

300 pieces Prints, 10, 15, 18, 20

100 pieces Delains, 15, 20, 25.

50 pieces Poll De Chevres 21, 37

200 peices Dress Goods

AT ALL PRICES.

millinery Goods, an enormous tock, at

OLD PRICES.

250 Ladies Saques, Cloaks, and Chesterfields,

LARGEST STOCK EVER OPENED.

WE INVITE COMPARISON

AND

DEFY COMPETITION.

CALL AND SEE.

April 4, 66-tf

Drugs! Drugs! Drugs!

DRS. GRAHAM & HUSELTON

HAVING purchased the Drug Store recently owned by Dr. B. F. Hamilton, will carry on the Drug business in all its departments, at the old stand, Boyd's Block Main Street Butler Pa. We have constantly on hand and for sale a pure quality of

DRUGS CHEMICALS and PAINTS
OILS VARNISHES AND GLASS,
WHITE LEAD, RED LEAD & LITHERAGE

Dye-Stuffs, Glass and Putty,

TURPENTINE, AND ALCOHOL,
LARD, FISH & NEATS-FOOT OILS,
BOTTLES, VIALS, AND CORKS,

SOAP, SPONGES & LAMPS,
PURE GROUND SPICES, &c. &c. &c.

general variety of

Perfumery & Toilet Articles.

Wines and Liquors for Medical purposes. Wines for sacramental use, furnished at cost. Physicians prescriptions carefully compounded.

The public is respectfully invited to call and examine our stock, we are confident that we can sell as reasonable as any similar establishment in the county.

Nov. 22 1865:ly.

AGENTS WANTED

FOR OUR

NEW AND BEAUTIFUL WORK,

THE PICTORIAL BOOK OF

ANECDOTES & INCIDENTS,

OF THE REBELLION.

Heroic, Patriotic, Political, Romantic, Humorous &c.

Splendidly Illustrated with over 800 fine Portraits & beautiful Engravings.

This work for genial humor, tender pathos, startling interest, and attractive beauty, stands peerless and alone among all its competitors. The valiant and Brave Hearted, the Picturesque and Dramatic, the Witty and Marvellous, the Tender and Pathetic. The Roll of Fame and Story, Camp, Picket, Spy, Scout, Bivouac, and Siege, Startling Surprises; Wonderful Escapes, Famous Words and deeds of Women, and the whole Panorama of the War, are here thrillingly and startlingly portrayed in a masterly manner at once historical, and romantic, rendering it the most ample, brilliant and readable book that the war has called forth.

Disabled soldiers and soldiers' teachers, energetic young men, and all in quest of profitable employment, will find this the best chance to make money ever yet offered. Send for circulars and see our terms.

Address, NATIONAL PUBLISHING CO.

June 6, '66—3m* No. 507 Minor Street, *PHILADELPHIA PA.*

Dissolution

NOTICE is hereby given to all persons interested, that the partnership, in the Saddle & Harness business heretofore existing under the name and title of Sedwick, Neff & Brown, has this day (April 25,) been dissolved by mutual consent, E. Neff having retired from the firm. The business will hereafter be conducted by J. A. Sedwick & P. P. Brown, in whose hands the accounts of the previous firm are left for collection.

J. A. SEDWICK,
E. NEFF
P. P. BROWN,

Butler, may 2th, 1866.

George Vogeley, Jr.,

MANUFACTURER AND DEALER

IN ALL KINDS OF

Tobacco, Snuff, and cigars,

Main Street, Butler.

Things Done Up Right!!

I wish to inform Butler county, and the region round about, that I have just received the best article ever imported into this county. The only way to prove the fact is to call and examine my **Tobacco, Snuff and Segars;** believing in the truth of the old adage that "the proof of the pudding is in chewing the bag." Any man that has an itching for Tobacco, in any of its forms, can be gratified.

Butler Nov. 30, 1864. GEORGE VOGELEY, Jr.