Danville Intelligencer

Established in 1828.

D. AUST LUTZ
Editor and Proprietor

DANVILLE, PA., OCT. 26, 1906.

Published every Friday at Danville, the county seat of Montour county, Pa., at $1.00 a year in advance or $1.25 if not paid in advance; and no paper will be discontinued until all arrearage is paid, except at the option of the publisher.

Rates of advertising made known on application. Address all communications to
THE INTELLIGENCER,
DANVILLE, PA.

Democratic Ticket.

FOR GOVERNOR
LEWIS EMERY, Jr.
FOR LIEUTENANT GOVERNOR
JEREMIAH S. BLACK
FOR AUDITOR GENERAL
WILLIAM T. CREASY
FOR SEC'Y OF INTERNAL AFFAIRS
JOHN J. GREEN

STATE SENATOR
J. HENRY COCHRAN.
CONGRESS
JOHN G. McHENRY.
PRESIDENT JUDGE
JOHN G. HARMAN
LEGISLATURE
R. S. AMMERMAN.
ASSOCIATE JUDGE
LLOYD W. WELLIVER.
REGISTRAR AND RECORDER
Wm. L. SIDLER.
SHERIFF
CALVIN SHULTZ.

THE ISSUE.

At the Democratic primary election Grant Herring carried Montour county, John G. Harman carried Columbia county, thus giving each two conferrees.

The same conferrees met in conference a number of times without any result, each set of conferrees voting as per their instructions.

Seeing there was no possibility of a nomination the conference was adjourned without day.

The case, after due notice to all the parties concerned, including the county chairman of each county, was submitted to the Democratic state executive committee, composed of five leading Democrats, selected from different parts of the state, as has been the custom for many years—thus settling all questions within the party.

At this session each party filed his claims, giving the vote for each candidate cast at the primaries.

The committee, after hearing all the facts, took the papers as filed by each, and after full consideration and finding that Mr. Harman had received a majority of all the votes cast in the two counties, declared unanimously in favor of Mr. Harman.

This is the correct situation as it stands today.

Mr. Herring then appealed to a Republican court on technicalities and said court decided that the executive committee had no power to say which should go on the ticket.

Now, we are of the opinion that Mr. Herring's action in this matter was not honorable in going into said executive committee, submitting his case, then when the result was adverse to him, according to Democratic custom, going into the Republican court, whose every interest would be enhanced by declaring the committee without power.

We believe the Democratic party should settle questions, as to their nominations, within the party and without opening the door to the opposition to say what shall be done. The committees have exercised this privilege within the party for many years, and to open the door to outsiders to settle our affairs WAS NOT DEMOCRATIC, and should be frowned down by all who have the interest of our party at heart.

—DEMOCRATS, study the ticket well.

—WATCH out for the gangs and the gangsters and vote for the best men.

—A GREAT Democratic landslide is predicted for Pennsylvania, to redeem our great commonwealth from the gang of grafters.

—OUR Republican friends are numerous this fall and are going to boost us into office with some startling majorities. Watch Emery's, Creasy's and the whole State ticket besides McHenry's, Harman's and the rest of our candidates' big vote. A change of government, means good government.

—DOC SAMUEL played the high role as confidence man when he worked the Prohibitionists to endorse him, and this is one of the greatest reasons for that party dropping him flat. They are aware that he owned a prosperous hotel at Exchange, near Mt. Carmel, and say he took advantage of them when the little gag placed him on their ticket.

A vote for John G. Harman will be a vote for a pure untrammelled judiciary.

An Important Letter

TO THE VOTERS:--

Having won my fight for the Democratic nomination for judge, having disproved the majority claim set up at the eleventh hour by my opponent, and having made every reasonable offer of settlement of the whole matter by agreeing that both candidates withdraw in favor of a disinterested third party without success, I ask you for your support.

My party name on the ballot is "Majority Rule." To vote the whole fusion ticket and then to vote for me all you have to do is to make a cross in the Democratic Square and a cross in the Majority Rule Square, or a cross in the Democratic Square and a cross after my name on the ballot. Either way will be legal. Cut this out as a guide in voting.

Assuring you of my appreciation of your support, I am,

Yours truly,
JOHN G. HARMAN.

Dr. Samuel Convicted of Fraud

Samuel Gompers, President of the American Federation of Labor Exposes His False Pretense.

At the outset of the present campaign Dr. Samuel set up the claim that his candidacy was endorsed by Samuel Gompers, President of the American Federation of Labor. Mr. Gompers is really the Legislative Committee of Organized Labor in Washington. His office is at the National capital and part of his business is to keep a record of the votes and actions of Senators and Representatives in Congress on labor legislation.

The endorsement of Mr. Gompers is a strong card in industrial centres. Every Labor organization accepts it as a guide in political action. If Mr. Gompers were less vigilant his name would be used freely by enemies of labor who covet the support of workingmen at the polls and stab them in the back in Congress. Occasionally a man is found with sufficient temerity or enough stupidity to take chances of not being found out. Dr. Samuel appears to be in this class and he boldly claimed that Mr. Gompers had endorsed him for re-election.

Like his Lincoln party nomination, however, the claim was spurious. Mr. Gompers has promptly repudiated it and unsolicited, but obviously as a token of appreciation of John G. McHenry's faithful friendship to the cause of labor, notified him by the letter which follows. It ought to be read by every working man in the Sixteenth Congress district. It brands Dr. Samuel as a falsifier and inferentially as a forger for the issue of a false claim is morally a forgery. Does any citizen of this district want to be represented in Congress by such a man? We think not. The Letter:

AMERICAN FEDERATION OF LABOR

Executive Council.
President, Samuel Gompers.
First Vice-President, John Mitchell.
Secretary, Frank Morrison.
Treasurer, John B. Lennon.
Headquarters, Washington, D. C.

First Vice-President, James Duncan, Hunters Bldg., Quincy, Mass.
Second Vice-President, Thomas Kidd, 1111 Paseo Blvd., Kansas City, Mo.
Third Vice-President, Max Morris, 817 F St. N. W., Washington, D. C.
Fourth Vice-President, Max Zaritsky, 1651 Stout St., Denver, Colo.
Fifth Vice-President, D. A. Hayes, 962 Wilkinson Bldg., Philadelphia, Pa.
Sixth Vice-President, Thomas J. Kane, 407-409 City Temple Bldg., Detroit, Mich.
Seventh Vice-President, James O'Connell, 166 W. Washington St., Chicago, Ill.
Eighth Vice-President, Jos. F. Valentine, Cincinnati Tribune Bldg., Cincinnati, Ohio.

LONG DISTANCE TELEPHONE: MAIN, 3071-2.
CABLE ADDRESS, "AFEL."

423-425 G ST., N. W.

LF

Washington, D.C., Oct. 5,1906.

Mr. John G. McHenry,

Benton, Pennsylvania.

Dear Sir:

I am in receipt of a newspaper clipping, being an editorial from the Daily News of Shamokin, Pa., under date of September 6th, in which it is stated that I had given an endorsement to the candidacy of Congressman E. W. Samuel for re-election. Let me say that I have given no such endorsement, or endorsement of any kind to Congressman Samuel.

Some time ago, a document known as Labor's Bill of Grievances was submitted to the Members of Congress, with a request for a reply from them, and among those who replied was Mr. Samuel. His reply was published in the AMERICAN FEDERATIONIST, and I am sending you under separate cover, copy of same, which appears on page 683 of the document. Where the editorial above referred to goes on to say--"that Mr. Samuel voted in favor of continuing the eight-hour law in the construction of the Panama Canal," it is an error. As a matter of fact, Mr. Samuel is on record as not voting on this proposition, thereby dodging the issue.

The clipping referred to above was forwarded here a few days ago and some of our friends suggested that I ought to write you the facts in the case.

Very truly yours,
Samuel Gompers.
President
American Federation of Labor.

A JUDICAL MIX-UP.

Wilkes-Barre News, Oct. 14.

Down in the Columbia-Montour judicial district a bitter fight is being waged by rival Democratic claimants for judicial honors. This is the district where the state leaders wanted John M. Garman of this city to enter as a peace-maker. But Mr. Garman heard the firing and decided that where there was war no peace existed.

Former Revenue Collector Herring is one of the candidates and John G. Harman the other. There is also a Republican candidate and through the mean breach in the Democratic party he will likely be elected. It is interesting to note, however, that the ambition of Grant Herring to secure a position for which many believe he is for very potent reasons unfitted has succeeded for the second time in a few years in disrupting the Democratic party there. As far as Herring is concerned his love for party is quite uncertain when other considerations are in sight. Those who know him best are not surprised, though some may be deceived by his pretensions. We would pass Herring by with that indifference his cause deserves were he not a candidate for an office which if he is successful will make him eligible to hold court here. People have a right to be careful about the kind of men who go on the bench, as there is supposed to be a special dignity attached to the position which makes the occupants almost sacred.

Grant Herring is not the kind of man those who know him best would care to have go on the bench. There are reasons why it should not be so which can be stated if necessary, and it is to be hoped that he will see the necessity of withdrawing from the contest before those opposed to him take advantage of some unpleasant facts.

DEMOCRATIC PRINCIPLES.

True Democracy consists in the verdict of the people as expressed at the ballot by a majority of the voters. This is the deffinition handed down to us by the founders of our great party--the immortal Jefferson and Jackson.

John G. Harman had a clear majority of the voters of this Judicial District and ratified by the Executive Committee of the Democratic party of the State unanimously—all being our first-class, Democratic leaders, who considered the whole matter from the merits of the case, the entire committee being disinterested and acting solely under the rules that governed the party for more than thirty years.

A vote for John G, McHenry is a vote in the interest of the people of all conditions. He is as courteous to the laborer as to the millionaire and as just to the Prince as to the pauper.

All true Democrats will cast their votes for John G. Harman and in return will received justice from an able jurist, who will take the oath without being under the influence of any corporation or clique.

MINE WORKERS' CHAMPION FOR JOHN G. McHENRY

Secretary-Treasurer of the Great Labor Organization Appeals to the Voters in Behalf of a Worthy Man.

W. B. Wilson is the International Secretary-Treasurer of the United Mine Workers of America. In all the great struggles for the rights and interests of labor in the Anthracite Coal region he has been President John Mitchell's "right hand," so to speak. His life, his energy, his splendid ability have been devoted to the cause of labor. He is essentially the faithful, efficient and conscientious champion of Labor in Pennsylvania.

Appreciating the importance of having the faithful friends of labor in the next Congress, Secretary-Treasurer Wilson is taking an interest in the Congressional contest in this, the Sixteenth district, of this State. He understands and appreciates John G. McHenry and with characteristic candor appeals to the voters in his behalf: The following is his address to "the Miners, Farmers and other citizens of the Sixteenth Congressional district of Pennsylvania."

OFFICE OF SECRETARY-TREASURER
W. B. WILSON
NATIONAL SECRETARY-TREASURER AND SECRETARY NATIONAL EXECUTIVE BOARD
ROOMS 1101 AND 1102 STATE LIFE BLDG.
INDIANAPOLIS, INDIANA
LONG DISTANCE TELEPHONE NO. 6000

United Mine Workers of America
DISTRICT 2
SEAL

SEND ALL MONEY TO W. B. WILSON BY REGISTERED LETTER, POST OFFICE MONEY ORDER, EXPRESS MONEY ORDER OR DRAFT, NO CHECKS RECEIVED.

Blossburg, Pa.

Indianapolis, Ind., Oct. 2nd, 1906. 190—

To the Miners, Farmers and other Citizens of the
Sixteenth Congressional District of Pennsylvania.

Gentlemen:

The Hon. John G. McHenry, of Benton, Penna., has been nominated for Congress in the Sixteenth Congressional District of Pennsylvania.

Mr. McHenry's past record and his effective work in the interests of the Farmers and wage workers of our country should commend him to the favorable consideration of every voter in your district irrespective of former political affiliations.

I trust that the Miners, Farmers, Business Men and other Citizens of the Sixteenth District will give him their earnest support at the polls.

Respectfully yours,
W B Wilson
International Secretary-Treasurer of the
United Mine Workers of America.

—HAIL, to Harman—our next judge!

SHALL THE GRAFTERS ESCAPE?

That there was from 30 to 50 per cent. of graft in the $9,000,000 "extras" for the capitol is charged by State Treasurer Berry. But if the people failed to elect the anti-gang candidates for state offices and the state legislature there would be a poor chance of finding out "who got it" or of bringing deserved punishment upon the guilty. In that case, despite all that Berry has already done in the matter, he would be "up against" the same hard proposition that he collided against the other day when Governor Pennypacker, head of, and Auditor General Snyder, member of the board of public grounds and buildings, of which the State Treasurer also is a member, refused point blank to answer any of Berry's probing questions

Mr. Berry, therefore, must go around alone, finding out things for himself, just as he discovered the cheat in the cement pavement, or the charge per cubic foot for the air in the telephone booth, making it cost $3100. This booth, Berry says, looks like mahogany, but it is made of steel, and is about six feet square and eight feet high, and was paid for at $11 per cubic foot, air and all. Berry has found also that some of the ceilings have gold strips around raised portions, and this strip, a very narrow thing, was paid for "by the foot," so as to count in as gold the enclosed space which has no gilt. All such probing in the future, for one man alone—even a man of Berry's experience as a mechanic and in practical business—would take a weary long time, and could not result in the people's knowing all about what grafters have been beneficiaries of the great steal.

Whole Graft Must Be Uncovered.

But the whole story will come out if the people defeat every machine candidate from Stuart down to the bottom of the state legislative list on November 6. As to Pennypacker's attempt to throw dust into the people's eyes by having railroad excursions to see what a fine building the capitol is, the anti-machine candidate for Lieutenant Governor, Jeremiah S. Black, makes the pertinent suggestion that the excursion trains run to the insane asylums in which the unfortunates have been deprived of the commonest necessities and forced to huddle on the corridor floors at night, because the machine wanted the state's millions for the capitol graft. Another object lesson for the excursionists would be in the charitable institutions other than the state insane hospitals, and out of whose appropriations Pennypacker, last year, cut $2,500,000 upon the plea that the state could not spare the money.

"A fine building," says Pennypacker. "But," Berry retorts, "the state did not get what it paid for." Even if the graft expenditures had been legal and the people had got what they paid for, it was unreasonable extravagance in view of the fact that at the same time when those $9,000,000 were being squandered, the appropriations for the needy hospitals were being vetoed. The case is now going to trial. The people are engaged in selecting a court and jury. The question is: "Shall we have a court and jury made up of members of the gang which did this thing, to investigate themselves, or shall we choose them from the ranks of honest men?"

Other Uses For the Millions.

Taking only the one bunch of instances in Berry's Bellefonte speech, he charges, "without fear of contradiction," that in the infamous $2,000,000 chandelier job, where there was an overcharge of at least $1,000,000, which would build a good road through a large part of the state, or would provide sleeping cots for the insane, and by giving them room, light and air enough, would lessen the abnormal death rate among them. Berry declares also that in the $1,500,000 for metallic furniture there was more than another $1,000,000 of graft, and this stolen million, with the amounts of other robberies yet to be specified.

(Continued on page 3.)

HERRING'S MAJORITY CLAIM EXPLODED

Col. Co. ss.:

Personally appeared before me a Justice of the Peace in and for said county, John Donahue and William A. Reilly, who being by me duly sworn saith that at the Primary Election in E. N. Conyngham township held June 9 last the total number of votes cast was sixty. That deponents were in attendance at said election and acted as clerks.

JOHN DONAHUE,
WM. A. REILLY.

Sworn and subscribed to before me this 22 day of October, 1906.
John J. Ryan, J. P.

In addition to the above affidavit John Donahue, one of the clerks, signing the above affidavit, stated publicly in the presence of 200 witnesses at a political meeting in Numidia last evening, (October 23) that at the primary election he was a friend of Mr. Herring's and that the difficulty at the poll was started by friends of Herring as a result of an unfair count attempted against me, but which outrage was protested against by the constable, Owen Cain, who was in attendance.

I challenge Mr. Herring to produce proof in support of his claims as to the East North Conyngham district, disproving the affidavit above.

JOHN G. HARMAN.

Select Sensible Silverware

FOR YOUR
Holiday or Anniversary Gifts

A set of triple plated knives and forks makes a sensible present, and if they bear this trademark

1847 ROGERS BROS. WARRANTED 12 DWT.

are as serviceable as they are sensible. A complete line of spoons, forks and fancy pieces are also made in the "1847 ROGERS BROS." brand. They are handsomely put up in cases for presentation purposes.

Your dealer can supply you. Send to the makers for catalogue "C-L" explaining all about "*Silver Plate that wears.*" It is beautifully illustrated and sent free.

INTERNATIONAL SILVER CO., Successor to
MERIDEN BRITANNIA CO., Meriden, Conn.

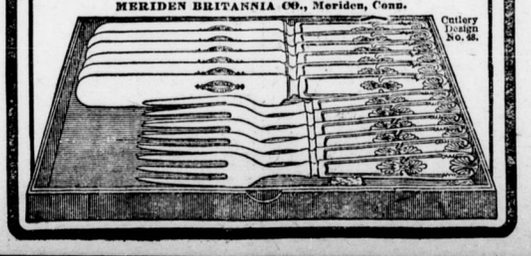

FALL and WINTER CLOTHING

For MEN YOUTHS and BOYS

We have a great assortment to pick from, everything is brand new and first class in every detail. Our prices are the most reasonable, for our ONE PRICE SYSTEM compels us to mark our goods down to the very lowest prices.

OUR NEW MEN'S SUITS and OVERCOATS Run $5.00, $6.50, $8.50, $10.00, $12.00, $13.50, $15.00, $16.50, 18.00 $20.00.

Our new Young Men's Suits and Overcoats run from - - - **$5 to $13.50**

Our new Boy's Suits run from - **$1.25 to $6.00**
Our new Boys' Overcoats run from - **2.00 to $6.00**

We also carry a first class line of MEN'S and BOYS' SHOES and RUBBER goods.

Come and examine our winter underwear. We will show you the best fleece-lined garments at 50c.

NEWMAN
222 Mill Street., Half Block from Post Office.

CASTORIA.
Bears the Signature of Chas. H. Fletcher. The Kind You Have Always Bought

PENNSYLVANIA RAILROAD

Schedule in Effect May 27, 1906

Trains leave South Danville as follows:

For Catawissa, East Bloomsburg, Nescopeck, Nanticoke, Wilkes-Barre, Pittston, Scranton and intermediate stations, 7.11 a. m., 2.21 and 5.50 p. m. week days, and 10.17 a. m. daily.

For Sunbury and intermediate stations, 9.00 a. m. and 7.51 p. m. week-days, and 4.31 p. m. daily. For Sunbury only, 12.10 p. m. week-days.

For Pottsville, Reading and Philadelphia, 7.11 and 10.17 a. m. and 2.21 p. m. week-days.

For Hazleton, 7.11 and 10.17 a. m., 2.21 and 5.50 p. m. week-days.

For Lewisburg, Williamsport, and Lock Haven, 9.00 a. m., 12.10 and 4.31 p. m., week-days; 4.31 p. m. Sunday for Williamsport and intermediact stations, 7.51 p. m., week-days

For Bellefonte, Tyrone, Philipsburg, Clearfield, and Pittsburgh, 9.00 a. m., and 12.10 p. m. week-days.

For Harrisburg and intermediate stations 9.00 a. m., 12.10, 4.31, and 7.51 p. m., week-days; 4.31 p. m., Sundays

For Philadelphia (via Harrisburg) Baltimore, and Washington, 9.00 a. m., 12.10, 4.31 and 7.51 p. m., week-days; 4.31 Sundays p m.

For Pittsburg (via Harrisburg) 9.00 a. m., 4.31, and 7.51 p. m., week-days; 4.31 p. m. Sundays; (via Lewistown Junction) 9.00 a. m., and 12.10 p m., week-days; (via Lock Haven) 9.00 a. m., and 12.10 p. m., week-days.

For further information apply to ticket agents.

W. W. ATTERBURY, General Manager.
J. R. WOOD, Pass'r Traffic Mgr
GEO. W. BOYD, General Pass'r Agt.

Dr. I. G. PURSEL,
NEUROLOGIST
273 Mill Street, - Danville, Pa.
We straigh en Cross Eyes without operation.

HOURS, 8 A. M. to 12 M.
1 P. M. to 9 P. M.

EYES A SPECIALTY.

ADMINISTRATOR'S NOTICE

Estate of Effie J. Arnwine, late of West Hemlock township, deceased.

Letters of administration upon the estate of Effie J. Arnwine late of West Hemlock townshtp, Montour County, State of Pennsylvania, having been granted by the Register of Montour County to the undersigned, all persons indebted to said estate are requested to make payment, and those having claims to present the same without delay to
GEO. D. ARNWINE, Buckhorn, Pa.
CHAS. S. ARNWINE, Route 3, Danville, Pa.
or to Administrators
CHARLES V. AMERMAN, Danville, Pa.

EXECUTORS NOTICE.

Estate of Daniel T. Lazarous, Late of Liberty Township, this County.

Notice is hereby given, that letters testamentary on the above estate having been granted to the undersigned, all persons indebted to said estate are requested to make payment, and those having claims or demands against the said estate to present the same, without delay to
CHAS. E. LAZAROUS,
WM. H. LAZAROUS,
Milton, R. F. D. No. 1.
HARRIET C. KEEFER,
Strawberry Ridge.

AUDITOR'S NOTICE.

Estate of J. K. Unstead.

The undersigned, an auditor appointed by the Orphans' Court of Montour County to distribute the fund in the hands of M. G. Youngman, administrator c. t. a., of the estate of J. K. Unstead, deceased, raised by the sale of the real and personal estate of said decendent, to and among the parties entitled thereto, will attend to the duties of his appointment at the office of R. S. Ammerman, No. 107 Mill street, Danville, Pa., on **Wednesday the 24th., day of October, A. D., 1906, at 10 o'clock** in the forenoon, when and where all parties interested are requested to present their claims before the undersigned, or be forever debarred from coming in upon the said fund.
THOMAS C. WELSH, Auditor.

AUDITOR'S NOTICE.

In Re: Sheriff's Sale of the Danville & Sunbury Street Railway.

The undersigned Auditor, appointed by the Court of Common Pleas of Montour County, Penn'a., to make distribution of the fund in the hands of the Sheriff to and among the parties legally entitled thereto, will sit to perform the duties of his appointment, at his office, 150 Mill street, Danville, Pa, on Friday the 9th., day of November, A. D. 1906, at 10 o'clock A. M., when and where all parties interested are requested to attend, or be forever debarred from any share of said fund.
Danville, Pa., Oct. 13, 1906.
RALPH KISNER, Auditor.

LIV-R-OIDS CURE CONSTIPATION Dr. Oidman's famous Prescription permanently cures Constipation, Biliousness, Sick Headache. Price 25 Cents.

McCALL PATTERNS 10 15 MORE HIGHER
McCALL'S MAGAZINE 50 YEAR ACCEPTING A FREE PATTERN

There are more McCall Patterns sold in the United States than of any other make of patterns. This is on account of their style, accuracy and simplicity.

McCall's Magazine (The Queen of Fashions) has more subscribers than any other Ladies' Magazine. One year's subscription (12 numbers) costs 50 cents, latest number, 5 cents. Every subscriber gets a McCall Pattern Free. Subscribe today.

Lady Agents Wanted. Handsome premiums or liberal cash commission. Pattern Catalogue (of 600 designs) and Premium Catalogue (showing 400 premiums) sent free. ADDRESS THE McCALL CO., New York.

Direct
Your Influence
for

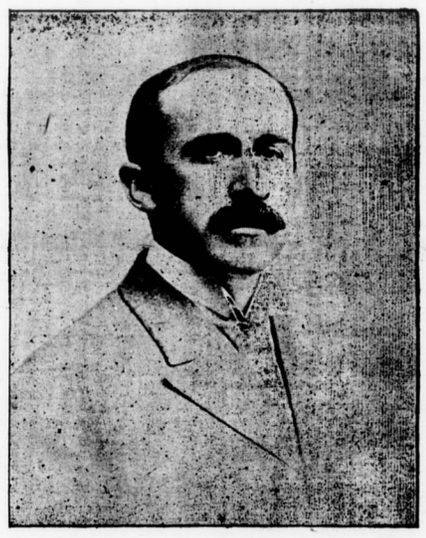

John G. McHenry
of Benton
for
CONGRESS

"No congress district in the country contains more varied and extensive interests than this. Agriculture, manufacturing and mining are of almost equal importance and the representative of the district in Congress should be familiar with all of them. Mr. McHenry measures up to these requirements. He has given attention to each of these elements of prosperity and may be depended upon to conserve the interests of each in so far as understanding and earnestness will permit. We congratulate the Democracy of the district on having so excellent a candidate."—Shamokin Dispatch.

HEADQUARTERS

We carry the largest line of Ladies' and Misses'

Coats, Suits, Hats, Skirts, Underwear, Dry Goods and Notions

Can positively save you money on each purchase. The place to spend your hard-earned cash is where you get full value for your money, and that place is at the

PEOPLES' STORE
275-77 MILL STREET, DANVILLE, PENN'A

A Certain Cure for Aching Feet.

Allen's Foot-Ease, a powder, cures Tired, Aching, Sweating, Swollen feet. Sample sent FREE, also Sample of FOOT-EASE SANITARY CORN-PAD, a new invention. Address, Allen S. Olmsted, LeRoy, N. Y.