AGRICULTURAL.

How to Rent a Farm.

The correct way to arrive at a fare price for both parties is the following: Add the value of the cultivated land and buildings to the value of the stock and tools. If a renter has no benefit of wood land, the growth of timber, and the increasing value of the land will be an equilalent for the interest on it. Now, if a renter agrees to pay to the proprietor, annually, six, seven, eight or more per cent. on the aggregate value of stock, implements and farm, and keep the soil in a good state of fertility, and make certain improvements every year, the proprietor will receive a better compensation than the renter. A renter could not make a decent profit on many farms were he to hire them at six per cent., while on others he could afford to pay tweve per cent. The productiveness of the soil must be taken into the account. Then, the per centage must be lessened, in proportion as a renter makes improvements that will increase the the value of the farm. If he rents a farm for a term of years, and certain improvements will benefit him as well as the proprietor, each one should share in the expense.

A written contract between the parties should require the renter to adopt a rotation of crops adapted to the soil; to allow nothing to be carried off the farm that would make manure; to allow no manure to be wasted by remaining in heaps from year to year; to keep stock good, to keep all tools, impliments and buildings in good repair, making allowance for their natural wear, and not to damage fruit or ornamental trees in any way. The prices at which everything is valued in different localities render it quite inconsistent to do anything further than simply make suggestions on important points, by which a fair contract for both parties may be framed.

When a farm is worked on shares, the proprietor should so frame the cantract that hay, straw, corn-stalks and other coarse material shall not be carried off the soil; and he who works it should make and apply a given amount of manure annually. If foreign fertelizers are applied, the proprietor ought to sustain a small portion of the expense, if he receives a share of the grain. The contract should not allow a man to plow up the entire farm at one time, so that there will be no grass the next season, either for pasture or meadow.

Cost of Fencing.

We see going the rounds a statement respecting the cost of fences in certain States as well as in the United States, followed by a course of reasoning as though the whole thing was an unnecessary expenditure, and might be saved. Sometimes the plan pursued in portions of France, Holland, Prussia, &c., is referred to with approval where few or no fences are used, there being only a line of hedge, or a ridge to denote the divisions of land between different proprietors, &c. All this is very well to talk about and "show up," but possesses little substantial weight. It is true that some fences upon our farms could be well dispensed with at a considerable saving. We see it every day and regret it, but each farmer being his own master, is supposed to be the best judge of what should be done upon his own premises. The practical man who labors with his own hands, and knows what it is to earn his money, is not likely to squander it upon useless fences.

Why the same argument might be used respecting many other things, requiring heavy expenditure, throughout the country. We could live in half as costly houses, keep a horse and a vehicle less, were our clothes longer and have only half as many, with other matters, which, considered in a general sense, would be just as applicable as the reasoning about fences.

In France, Holland, &c., so often quote, the land is cut up mostly into plots of a few acres only, and cultivated in the most thorough manner. There is no need of fences, because there is no *pasturing;* soiling or stall-feeding being generally practiced. It may become so here, in the vicinity of our large cities a century hence. It is not the growth of a year or a generation.

His Cows Always do Well.

In a letter to the New York Farmer's Club, Mr. J. L. Humphrey, of New-Bedford, gives the following account of the management by which his cows are exempt from caked bag, and other diseases which afflict many dairies:

I never have any trouble in that direction no matter how fat the cows may be at the time of calving. I feed moderately on grain—generally oats and corn mixed, with the addition of roots during the winter—so that my cows, though they may milk down thin during the first six or eight months, will always come up again in flesh before I dry them off. I never let them go dry less than two months; three is better if it occurs in summer, and I always take away the grain as soon as ther are dry, and sometimes before if too much inclined to milk. For two or three weeks before calving I keep them on a spare but laxative diet—If in winter early cut hay or cornfodder and hay with a few roots but no straw. After calving give one pound of Epsom salts, and a few hours after a warm bran mash—scalding the bran with boiling water—commencing to feed a little hay in twelve hours from calving, and gradually increasing to full feed after two or three days. Since I have adopted this course I have had no trouble with the bag but what would readily yield to a few applications of hot water followed by dry rubbing.

QUICK PICKLES.—Take a head of cabbage slice it up or chop it, sprinkle salt through it; let it remain all night; chop up an onion with the cabbage, drain it through a culander, season it highly with pepper and celery seed, cover it with strong vinegar, and it will be fit to use the third day.

WALNUT CATSUP.—Take forty walnuts that you can stick a pin through; wash them, and put them in a gallon of vinegar; boil it down to three quarts, and strain it; add a few cloves or garlic, salt, alspice and ginger; when cold bottle it.

NEW RESTAURANT,

In Shive's Building, on Main Street.

WM. GILMORE,

Informs the citizens of Bloomsburg and vicinity that he has opened a New

RESTAURANT,

in this pla where he invites his old friends and customers all and partake of his refreshments.—It is his tion to keep the best

GER BEER AND ALE,

constan on hand; Also, Porter, Sarsaparilla, Mineral W , Fancy Lemonades, Raspberry and Lemon Syru , can always be had at his Restaurant.

In the eating line he presents a

BILL OF FARE

not surpassed in this place; viz, Pickled Oysters Clams, Sardines, Fish, Barbecued Chicken, Pickled Tripe and Beef Tongue, &c., &c. He also has a good article of

Cigars and Chewing Tobacco

for his customers. ☞ Give him a call.

Bloomsburg, June 13, 1866.

GREAT BARGAINS

AND

Reduction in Prices.

The undersigned will offer to the public

GREAT BARGAINS

in all kinds of

Merchandise,

Such as DRY GOODS, GROCERIES, QUEENSWARE, HARDWARE,

Boots and Shoes, Hats, Caps,

and Notions in every variety.

Our business from the first of January, will be conducted on a strictly

CASH SYSTEM.

and persons wishing to purchase anything in our line can do so at a very small percentage on

Current Wholesale Prices.

All kinds of produce and grain taken in exchange.

☞ We cordially invite the public to

GIVE US A CALL

and a share of their patronage.

McKINCH & SHUMAN.

Catawissa, January 2, 1867.

LUMBER! LUMBER!!

THE BLOOMSBURG LUMBERING COMPANY, would respectfully inform the public that they have their

PLANING MILL

now in operation with an extensive assortment of

LUMBER

and are now prepared to supply all orders at short notice and at the lowest prices for cash. Their assortment of lumber consists of

White Pine Plank, Boards, Flooring, Surface Boards, Siding, Hemlock Plank,

landed or unplaned, to suit purchasers Frame Stuff, Joice and Scantling of all sizes. Their Planing Mill and Lumber Yard is situated at the Railroad Depot, very conveniently for shipping lumber by the cargo. They are constantly manufacturing lumber of all *kinds, and persons who desire lumber of every description will do well to examine their stock before purchasing elsewhere.* They are determined and eminently prepared to sell as cheap as the cheapest.

They also desire to inform the public and especially those who wish to purchase bill-stuff that they have one Mill specially prepared to cut timbers of almost every size and length required. Those wishing to build or contractors for building, can save money, by giving us a call.

The undersigned would also announce that they are prepared to do all kind of repairing of Machinery, such as Threshing Machines, Mowers, Reapers and all kinds of agricultural implements, upon reasonable terms.

Address, F. C. EVER, Sec'y.

Bloomsburg, Sept. 19, 1866 Bloomsburg, Pa.

MANHOOD:

How Lost, How Restored.

Just Published, a new edition of

DR. CULVERWELL'S Celebrated Essay on the radical cure (without medicine) of Spermatorrhœa, Seminal Weakness, Involuntary Seminal Losses, Impotency, Mental and Physical Incapacity, Impediments to Marriage, etc.; also Consumption, Epilepsy, and Fits induced by self-indulgence or Sexual extravagance.

☞ Price, in a sealed envelope, only 6 cents.

The celebrated author in this admirable essay clearly demonstrates, from a thirty years' successful practice, that the alarming consequences of self-abuse may be radically cured without the dangerous use of internal medicine or the application of the knife—pointing out a mode of cure at once simple, certain, and effectual, by means of which every sufferer, no matter what his condition may be, may cure himself cheaply, privately, and radically.

☞ This lecture should be in the hands of every youth and every man in the land.

Sent, under a seal, in a plain envelope, to any address post-paid, on receipt of six cents, or two post stamps.

Address the publishers.

CHAS. J. C. KLINE & CO.

127 Bowery, New York, Post Office box, 4586.

Dec. 19, 1866.

NEW GOODS! NEW GOODS!!

FOR FALL and WINTER,

AT

R. W. BOWMAN'S

Cheap Store,

IN

ORANGEVILLE.

THE undersigned has just received a very large and *excellent assortment of FALL AND WINTER GOODS,* which he proposes to sell at very low rates He has the best qualities of

CLOTHS, CASSIMERES, MUSLINS, CALICOES, DELAINES, MERINOES, CHECKS, &c &c.

The Grocery Department

is filled with the best quality of fresh groceries and provisions, such as sugar, molasses, flour, salt, fish, ham, bacon, spices, &c.

☞ Country produce taken in exchange for goods, for which the highest market price will be given.

☞ Don't fail to give him a call and secure great bargains.

R. W. BOWMAN.

Orangeville, Nov. 28, 1866.—3m.

REMEDIAL INSTITUTE.

FOR SPECIAL CASES.

No. 14 Bond St, New York.

☞ Full information, with the *highest testimonials* also, a Book on *Special Diseases* in a *sealed envelope* sent free.

☞ *Be sure and send for them, and you will not regret it;* for, as advertising physicians are generally *impostors,* without *references* no stranger should be trusted. Enclose a stamp for postage; and direct to DR. LAWRENCE, NO 14 BOND STREET, NEW YORK. Nov. 14, 1866—1y. S. M. P.

READING RAIL ROAD.

SUMMER ARRANGEMENT.

April 8th, 1867.

GREAT TRUNK LINE FROM THE NORTH and North West for Philadelphia, New York, Reading, Pottsville, Tamaqua Ashland, Lebanon, Allentown, Easton, Ephrata, Lititz, Lancaster, Columbia, &c., &c.

Trains leave Harrisburg for New York, as follows: At 3 00, 8 10 and 9 35 A M and 2 10 and 9 00 P M connecting with similar Trains on the Pennsylvania Railroad and arriving at New York at 5 00 and 10 10 A M and 4 40, 5 20 and 10 25 P M. Sleeping Cars accompanying the 3 00 A M and 9 00 P M. Trains without change.

Leave Harrisburg for Reading, Pottsville, Tamaqua, Minersville, Ash'and, Pine Grove, Allentown and Philadelphia, at 8 10 A M and 2 10 and 4 10 P M, stopping at Lebanon and principal Way stations; the 4 10 P M making connections for Philadelphia and Columbia only. For Pottsville, Schuylkill Haven and Auburn, via Schuylkill and Susquehanna Railroad, leave Harrisburg at 2 20 P M.

Returning: Leave New York at 9 00 A M, 12 M and 5 00 and 8 00 P M; Philadelphia at 8 15 A M and 3 30 P M Way Passenger Train leaves Philadelphia at 7 30 A M, returning from Reading at 6 30 P M stopping at all stations; Pottsville at 8 45 A M, and 2 45 P M; Ashland 6 00 and 11 30 A M, and 1 05 P M; Tamaqua at 9 45 A M, and 1 00 and 8 55 P M.

Leave Pottsville for Harrisburg via Schuylkill and Susquehanna Railroad at 7 00 A M.

Reading Accommodation Train: Leaves Reading at 6 30 A M returning from Philadelphia at 5 00 P M.

Columbia Railroad Trains leave Reading at 7 00 A M and 6 15 P M for Ephrata, Lititz, Lancaster, Columbia.

Pottstown Accommodation Train: Leaves Pottstown at 6 20 A M., returning leaves Philadelphia at 6 30 P M.

Columbia Rail Road Trains leave Reading at 7 00 A M., and 6 15 P M. for Ephrata, Lititz, Lancaster, Columbia, &c.

On Sundays: Leave New York at 6 00 P M, Philadelphia 8 00 A M, and 3 15 P M, the 8 00 A M, train running only to Reading; Pottsville 8 00 A M.; Harrisburg 9 35 A M, and leaving at 1 20 and 7 20 A M, for Harrisburg and 11 22 A M, for New York and 4 25 P M, for Philadelphia.

Commutation, Mileage, Season School and Excursion Tickets, to and from all points at reduced rates.

Baggage checked through; 50 pounds allowed each Passenger.

G. A. NICOLLS,

General Superintendent.

BROWN & PERKINS.

Pianos for the People!

420 Broome St., N. Y.

We would call the attention of the public and the *trade to our elegant New Scale Pianos, in the following styles:*

STYLE A, 7 octave, Front large round corners, plain case, either octagon or carved legs, straight bottom, bead moulding on plinth....$450

STYLE B, 7 octave, same as style A with serpentine moulding on plith, carved legs and lyre.. 500

STYLE C, 7 octave, Front corners large round serpentine bottom, moulding same as on style D, carved lyre and desk, fancy carved legs.... 550

STYLE D, 7 octave, Four large round corners, finished back, mouldings on rim and plinth, serpentine bottom, carved lyre and desk, elegant carved fruit legs.... 600

The above styles are all finished in elegant rosewood cases and have the full iron frame, French action, harp pedal, beveled top, ivory keys and key fronts and exceed in overstrung bass, nearly all the 7 1/3 Octave Pianos now manufactured. They are made of the best materials, and for finish, durability, purity and sweetness of tone, cannot be surpassed. We invite the attention of the public, of dealers and the profession, to a critical examination of the merits of our Pianos

By avoiding the great expenses attendant upon costly factories and expensive warerooms in the city, we are enabled to offer these Pianos at prices which defy competition, and invite all to call and examine them before purchasing elsewhere. Parties ordering from a distance can rely upon receiving their Pianos promptly, and no confusion can arise as the styles are so distinctly designated by the letters A B C D.

The four styles described above, embody all the essential changes in exterior finish of case, which are by many manufacturers run up to 15 and 20 patterns.

MUSIC DEPARTMENT.

We would respectfully call the attention of Choir Leaders and Singing School Teachers to our establishment where all kinds of Church Music, Glee and Anthem books can be obtained on the most favorable terms

The long experience of our Mr. PERKINS in Musical Conventions, Choirs, the Concert Room and Sunday-School, enables him to give advice and information on all points of musical interest as to the selection of proper works of instruction formation of musical schools—progress in musical studies, and items of general interest to composers, leaders teachers and students.

Sheet Music furnished on the usual terms with promptness and dispatch. Country orders solicited—and selections made for pupils, teachers, concerts, &c, &c., &c.

Now ready the new Sunday School Singing Book,

'THE GOLDEN PROMISE.'

By T. E. PERKINS. Author of Sacred Lute, Sunday School Banner, Oriental Glee Book, Psalm King, &c., &c., &c.

We will send a specimen copy, post paid, to any address, on receipt of twenty cents. The price of 'THE GOLDEN PROMISE' is as follows:

Single copies, in paper covers.....$0.30
By the 100 " " 25.00
Single copies, in board covers.....$0.35
By the 100 " " 30.00

Stall's Unrivalled Piano Polish,

Just introduced, and being adopted by all leading houses in the manufacture of Pianos, Organs, Billiard Tables, Furniture, &c. &c. Every one who has a Piano should have a bottle of this Polish. Send for Circulars, and we will give full particulars and directions. Applications for Territory and Agencies received by BROWN & PERKINS, General Agents for the United States, 420 Broome Street, N. Y.

☞ As many persons in the country want a single bottle, and as the article cannot be sent by mail, where Clubs are made up, and one or more dozen ordered, (with the money) we will forward by express (charges paid) for $6 per dozen.

BROWN & PERKINS,

GEN'L AGENTS FOR THE UNITED STATES,

No. 420 Broome Street, N. Y.

Oct. 24, 1866.—1y. J. A.

AFFLICTED!

SUFFER NO MORE!!

When by the use of DR. JOINVILLE'S ELIXIR you can be cured permanently, and at a trifling cost.

The astonishing success which has attended this invaluable medicine for Physical and Nervous Weakness, General Debility and Prostration, Loss of Muscular Energy, Impotency, or any of the consequences of youthful indiscretion, renders it the most valuable preparation ever discovered.

It will remove all nervous affections, depression, excitement, incapacity to study or business, loss of memory, confusion, thoughts of self-destruction, fears of insanity, &c. It will restore the appetite, renew the health of those who have destroyed it by sensual excess or evil practices.

Young men, be humbugged no more by "Quack Doctors" and ignorant practioners, but send without delay for the Elixir, and be at once restored to health and happiness. A perpet cure is guaranteed in every instance. Price $1, or four bottles to one address, $3. One bottle is sufficient to effect a cure in all ordinary cases.

Also, Dr Joinville's Specific Pills, for the speedy and permanent cure of Gonorrhea, Gleet, Urethral Discharges, Gravel Stricture and all affections of the Kidneys and Bladder. Cures effected in from one to five days. They are prepared from vegetable extracts that are harmless on the system, and never nauseate the stomach or impregnate the breath No change of diet is necessary while using them, nor does their action in any manner interfere with business pursuits. Price $1. per box.

Either of the above mentioned articles will be sent to any address, closely sealed, and post paid, by mail or express on receipt of price. Address all orders to BERGER, SHUTTS & Co., Chemists, No. 925 River St., Troy, N. Y. [Feb 27, '67—1y.

CRISPER COMA.

Oh! she was beautiful and fair,
With starry eyes, and radiant hair,
Whose curling tendrils soft, entwined,
Enchained the very heart and mind.

CRISPER COMA,

For Curling the Hair of either Sex into Wavy and Glossy Ringlets or Heavy Massive Curls.

By using this article Ladies and Gentlemen can beautify themselves a thousand fold. It is the only article in the world that will curl straight hair, and at the same time give it a beautiful, glossy appearance. The Crisper Coma not only curls the hair, but invigorates, beautifies and cleanses it; is highly and delightfully perfumed, and is the most complete article of the kind ever offered to the American public. The Crisper Coma will be sent to any address, sealed and post'paid for $1. Address all orders to W. L. CLARK & CO., Chemists, No. 3 West Fayette St., Syracuse, N. Y. Feb 27 '67—1y

Lackawanna & Bloomsburg Railroad.

TWO DAILY TRAINS.

ON AND AFTER JANUARY 28, 1867, PASSENGER TRAINS WILL RUN AS FOLLOWS:

LEAVE SOUTHWARD.

		A M	A M	P M.
Leave	Scranton,	5 50	7.10	4.40
"	Kingston,	6.55	8 20	6.00
"	Rupert	9.00		8.17
"	Danville,	9 54		8 50
Arr at Northumberland		10.30		9.35

LEAVE NORTHWARD.

		A M		PM
Leave	Northumberland,	7.00		5 20
"	Danville,	7.40		6 00
"	Rupert,	8.15	P M	6 35
"	Kingston,	10.50	2.50	9 05
Arrive at Scranton,		12 00	4.00	10 15

Trains leaving Kingston at 5.50 A. M. for Scranton connect with Train arriving at New York at 5.30.—Passengers taking Train South from Scranton at 5.50 A M via Northumberland, reach Harrisburg 12 30 P M, Baltimore 5 30 P M., Washington 10 00 P M via Rupert reach Philadelphia at 7 00 P M.

H. A. FONDA, Supt.

Kingston, Jan. 30 1867.

BEALE'S LATE

POWELL'S EMBROCATION,

FOR ALL DISEASES INCIDENT TO HORSES, CATTLE, AND THE

HUMAN FLESH,

requiring the use of an external application.

This new Compound, prepared by a practical Chemist, being a full knowledge of all the medical virtues of each ingredient that enters to its composition, is warranted to exceed anything of the kind ever yet offered to the public as an external application for the diseases for which it is recommended. We are satisfied that it will work its own road into the confidence of all who use it, and those who try it once will never be without it, and therefore we rely on experience as the best test of its usefulness. It is pronounced by

FARRIERS

and all who have tried it, to be the best application ever used. This Embrocation has been put up for over eight years, and it is only through the increasing demand and urgent request of my friends and the public that I send it forth as the grand remedial agent for the various diseases to which that noble and useful animal, the horse is subject.

Many remedies have been offered to the public under different forms, some of these are injurious, others at best of little use, and many wholly improper to answer the purposes for which they are recommended.

A judicious and really useful composition, free from those objections, has heretofore long been desired by many gentlemen who have

VALUABLE HORSES,

and are unwilling to trust them to the care of designing and pretended Farriers. Their wishes are at length fully gratified, by (Dr. Beale) being prevailed upon to allow this valuable Embrocation (which has proved so efficacious to the various diseases) to be prepared and brought out to the public

This Embrocation was extensively used by the Government during the war.

Address all order to DR. EDMOND BEALE, 608 South Second St. Philadelphia, Pa.

March 20, '67—6mo.

NOTICE TO CREDITORS.

All persons knowing themselves indebted to the undersigned, are requested to make payment without delay. J. C. RUTTER, M.D.

Bloomsburg, Feb 13, 1867.

NEW COAL YARD.

The undersigned respectfully informs the citizens of Bloomsburg and Columbia county, that they keep all the different numbers of stove coal and selected lump coal for smithing purposes, on their wharf, adjoining McKelvy, Neal & Co's Furnace; with a good pair Buffalo scales on the wharf to weigh coal, hay and straw. Likewise a horse and wagon, to deliver coal to those who desire it. As we purchase a large amount of coal, we intend to keep a superior article, and sell at the very lowest prices. Please call and examine for yourselves before purchasing elsewhere.

J. W. HENDERSHOT.
AUGUSTUS MASON.

THE undersigned will take, in exchange for Coal and Groceries, the following named articles:—Wheat, Rye, Corn, Oats, Potatoes, Lard, Ham, Shoulder, and side meat, Butter, Eggs, Hay, &c., at the highest cash prices, at his Grocery Store, adjoining their coal yard. J. W. HENDERSHOT.

Bloomsburg, April 25, 1866.—1y.

NATIONAL FOUNDRY.

BLOOMSBURG, COLUMBIA CO., PA.

THE subscriber, proprietor of the above named extensive establishment, is now prepared to receive orders for

All Kinds of Machinery,

for Collieries, Blast Furnaces, Stationary Engines, MILLS, THRESHING MACHINES, &C., &C.

He is also prepared to make Stoves, all sizes and patterns, plow-irons, and everything usually made in first-class Foundries

His extensive facilities and practical workmen warrant him in receiving the largest contracts on the most reasonable terms.

☞ Grain of all kinds will be taken in exchange for castings

☞ This establishment is located near the Lackawanna & Bloomsburg Railroad Depot

PETER GILLMYER

Bloomsburg, Sept. 12, 1863.

A. J. EVANS'

CLOTHING EMPORIUM,

Nearly opposite the Episcopal Church.

CLOTHING OF ALL DESCRIPTIONS.

MY stock is composed of this clothing, medium and low priced—adapted to all conditions, tastes and wants. He has the latest styles for the season—a fine assortment of

Overcoats and Gentlemen's Shawls,

from low to the very best

His Goods are fashionable and well Made.

In addition to my stock of ready-made clothing, I have piece goods for custom orders.

Cloths, Cassimeres, &c., &c.

And having one of the first class cutters, I guarantee a fit in all cases and give satisfaction. Also a variety of

WOOLEN AND LINEN SHIRTS,

Stockings, Neckties, Collars, Stocks, Handkerchiefs—everything in the gentlemen's line of clothing.

Also, Hats, Boots and Shoes, Trunks and Carpet bags.

I will sell at the lowest Market prices. Please give me a call before purchasing elsewhere.

ANDREW J. EVANS,

Bloomsburg, Nov. 15, 1865.

STOVES AND TINWARE.

A. M. RUPERT,

Announces to his many friends and numerous customers that he continues the above business at his old place of business on MAIN STREET, BLOOMSBURG.

His customers and others can be accommodated with

FANCY STOVES

of all kinds, Stovepipes, Tinware, and every article found in all well regulated STOVE AND TINWARE ESTABLISHMENTS in the cities, and on the most reasonable terms.

☞ SPOUTING, for houses and barns, will be put up on short notice. Also, all kinds of repairing done promptly and upon liberal terms.

He also keeps on hand a large supply of Milk Pans, of different sizes and prices; besides a fine assortment of Fisher's Patent self-Sealing Fruit Preserving Cans. Give him a call.

July 18 1866.—tf.

DENTISTRY.

H. C. HOWER,

SURGEON DENTIST.

RESPECTFULLY offers his professional services to the ladies and gentlemen of Bloomsburg and vicinity. He is prepared to attend to all the various operations in the line of his profession and is provided with the latest improved PORCELAIN TEETH, which will be inserted on gold, platina, silver and rubber bases to look well as the natural teeth

Mineral plate and block teeth manufactured and all operations on teeth carefully and properly attended to. Residence and office a few doors above the Court House, same side.

Bloomsburg, June 6 1863

NORTHERN CENTRAL

RAILWAY.

DIRECT ROUTE

NORTH AND SOUTH

Through between Baltimore and Rochester

Without Change of Cars.

ON and after April 28th, 1867, Trains will run as follows:

TRAINS NORTHWARD.

6 03 A. M. leave Northumberland, stopping at principal stations, arriving at Williamsport, 1 40 A. M., Elmira 12 00 noon, Canandaigua 3 15 P. M., Rochester 4 45 P. M., Buffalo 9 15 P. M., Niagara Falls 9 00 P. M.

4 45 P. M leave Northumberland, stopping at all stations, arriving at Williamsport, 6 45 P. M., Elmira 11 05 P. M.

TRAINS SOUTHWARD.

6 03 A. M., leave Northumberland, stopping at principal stations, arriving at Harrisburg 9 30 A. M., Baltimore 12 30 P. M., Philadelphia 1 00 P. M.

10 16 A. M. leave Northumberland, stopping at all stations, arriving at Harrisburg, at 1 15 P. M., Baltimore 6 00 P. M., Philadelphia 5 40 P. M.

5 10 P. M., leave Northumberland, stopping at all stations, arriving at Harrisburg 8 30 P. M., Philadelphia 1 00 A. M., Baltimore 7 00 A. M.

11 50 P. M., leave Northumberland, stopping at principal stations, arriving at Harrisburg 2 40 A. M., Baltimore 7 00 A. M., Philadelphia 7 10 A. M.

J. N. DeBARRY, Gen'l Sup't, Harrisburg, Pa.

E. S. YOUNG, Gen'l Pass. Agent, Baltimore and

ISAAC M. SCHEOMERHORN, Gen'l Western Freight Agent, Buffalo, N. Y.

May, 8, 1867.

EMPIRE SHUTTLE SEWING

MACHINES

Are superior to all others for FAMILY AND MANUFACTURING PURPOSES.

Contain all the latest improvements are speedy noiseless, durable, and easy to work.

Illustrated Circulars free, Agents wanted. Liberal discount allowed. No consignments made.

Address EMPIRE S. M. CO., 616 Broadway, New York.

September 5, 1866.—1y.—A. & Co.

100,000 SHINGLES & A LARGE LOT OF FECNING BOARDS FOR sale. The undersigned offers for sale upon the most reasonable terms, at his place of business, in BENTON, COLUMBIA COUNTY, one hundred thousand shingles and a large lot of fencing boards, of the very best quality, both pine and hemlock.

J. J. McHENRY.

Benton, May 9, 1866.

DR. W. H. BRADLEY,

(Late Assistant Medical Director U. S. Army,)

Physician and Surgeon.

☞ Office at the Eorke Hotel, Bloomsburg, Pa. Calls promptly attended to both night and day.

Bloomsburg, Nov. 21. 1866.

NEW TAILOR SHOP.

J. N. OBERENDER,

Has opened a New Tailor Shop on Main Street, Bloomsburg, where he will be pleased to see all who may favor him with their custom. He keeps on hand a well selected lot of cloths, cassimeres, vestings, which he will make up to order with neatness and despatch.

Attention paid to cutting gentlemen and boy's clothing. Also cutting done in the ladies' line.

Repairing done upon short notice. All work warranted.

☞ Give him a call. [Bloomsburg May 8, 186

THE SWAN HOTEL,

[THE UPPER HOUSE.]

Orangeville, Columbia Co., Pa.

The Subscriber respectfully informs his friends and the public, that he has taken the above well known

HOUSE OF ENTERTAINMENT,

and will be pleased to receive the custom of all who will favor him with a call. He will keep

A GOOD TABLE,

a Bar well stocked with the best of Liquors, and every effort will be made to render entire satisfaction. JOHN SNYDER.

Orangeville March 20, 1867.

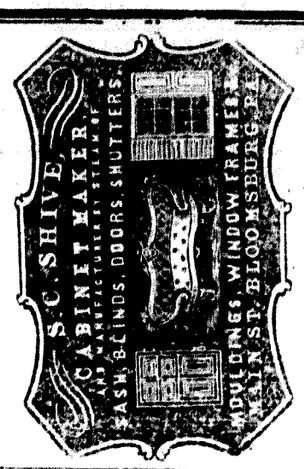

GREAT IMPROVEMENT IN

SEWING MACHINES.

Empire Shuttle Machine!

SALESROOMS, 536 Broadway, N. Y.,
250 Washington St cor. Boston,
921 Chestnut Street, Philadelphia,

PATENTED FEB. 14, 1860.

THIS MACHINE is constructed on entirely new principles of mechanism, possessing many rare and valuable improvements having been examined by the most profound experts and pronounced so of

Simplicity and Perfection Combined.

It uses a straight needle, perpendicular action, makes the LOCK or SHUTTLE STITCH, which will neither RIP nor RAVEL, and is alike on both sides; performs perfect sewing on every description of material, from Leather to the finest Nansook muslin, with cotton, linen, or silk thread, from the coarsest to the finest number. Having neither CAM or COG WHEEL, and the least possible friction, it runs as smooth as glass, and is

Emphatically a Noiseless Machine.

It requires FIFTY PER CENT. less power to drive it than any other machine in the market. A girl twelve years of age can work it steadily, without fatigue or injury to health

Its Strength and wonderful simplicity of Construction renders it almost impossible to get out of order, and is GUARANTEED by the company to give entire satisfaction.

We respectfully invite all those who may desire to supply themselves with a superior article, to come and examine this UNRIVALLED MACHINE.

One half hour's instruction is sufficient to enable any person to work this machine to their entire satisfaction.

Agents wanted for all towns in the United States, where agencies are not already established Also, for Cuba, Mexico, Central and South America, to whom a liberal discount will be given

EMPIRE SEWING MACHINE MFG CO

536 Broadway, N. Y.

GROVESTEEN & CO.,

Piano-Forte Manufacturers,

499 Broadway, New York.

THE ATTENTION of the public and the trade is invited to our NEW SCALE, SEVEN OCTAVE, ROSEWOOD PIANO FORTES, which for volume and purity of tone are unrivalled by any hitherto offered in this market. They contain all the modern improvements, French grand action, harp pedal, iron frame, over-strung bass, etc, and each instrument being made under the personal supervision of Mr. J. H. GROVESTEEN, who has a practical experience of over thirty years in their manufacture, is fully warranted in every particular.

THE "GROVESTEEN PIANO-FORTE"

RECEIVED THE HIGHEST AWARD OF MERIT AT THE CELEBRATED WORLD'S FAIR

Where were exhibited instruments from the best makers of London, Paris, Germany, Philadelphia, Baltimore, Boston and New York; and also at the American Institute for five successive years, the GOLD AND SILVER MEDALS from both of which can be seen at our ware-rooms.

By the introduction of improvements we make a still more perfect Piano-forte, and by manufacturing largely, with a strictly cash system, are enabled to offer the instruments at a price which will preclude all competition.

Our prices are from $100 to $200 cheaper than any first class Piano-forte.

TERMS.—Net Cash in current funds.

Descriptive circulars sent free:

July 11, 1866.—1y.—H. & P.

New Stock of Clothing.

FRESH ARRIVAL OF

Spring and Summer Goods.

DAVID LOWENBERG.

INVITES attention to his stock of cheap and fashionable Clothing at his Store, on

MAIN STREET, BLOOMSBURG,

two doors above the American House,

where he has just received from New York and Philadelphia, a full assortment of

Men and Boy's Clothing,

including the most fashionable, durable and handsome, DRESS GOODS, consisting of

Box, Sack, Frock, Gum and Oil Cloth Coats, and Pants,

of all sorts, sizes, and colors. He Also has replenished his already large stock of Fall and Winter Shawls; striped, figured and plain Vests, shirts, cravats, stocks, collars, handkerchiefs, gloves, suspenders and fancy articles.

N. B.—He has constantly on hand a large and well selected assortment of Cloths and Vestings, which he is prepared to make up to order, into any kind of clothing on very short notice and in the best of manner.

All his clothing is made to wear and most of it is of home manufacture.

Gold Watches

AND

JEWELRY,

Of every Description, Fine and Cheap. His Case of Jewelry is not surpassed in this place Call and examine his general assortment of Clothing, Watches, Jewelry, &c. &c.

DAVID LOWENBERG.

Bloomsburg, April 20, 1865.

ASTROLOGY. THE WORLD ASTONISHED AT THE

Wonderful Revelations Made by the Great Astrologist, MADAME H. A. PERRIGO. She reveals secrets no mortal ever knew. She restores to happiness those who from doleful events, catastrophes, crosses in love, loss of relation, and friends, loss of money, &c., have become despondent. She brings together those long separated, gives information concerning absent friends or lovers, restores lost or stolen property, tells you the business you are best qualified to pursue and in what you will be most successful, causes speedy marriages and tells you the very day you will marry, gives you the name, likeness and characteristics of the person. She reads your very thoughts, and by her almost supernatural powers unveils the dark and hidden mysteries of the future. From the stars we see in the firmament—the malefic stars that overcome or predominate in the configuration—from the aspects and positions of the planets and the fixed stars in the heavens at the time of birth, she deduces the future destiny of man. Fail not to consult the greatest Astrologist on earth. It costs you but a trifle, and you may never again have so favorable an opportunity. Consultation fee with likeness and all desired information, $1. Parties living at a distance can consult the Madame by mail with equal safety and satisfaction to themselves as if in person. A full and explicit chart, written out, with all inquiries answered and likeness enclosed, sent by mail on receipt of price above mentioned.—The strictest secrecy will be maintained and all correspondence returned or destroyed. References of the highest order furnished those desiring them.—Write plainly the day of the month and year in which you were born, enclosing a small lock of hair

Address, MADAME H. A. PERRIGO,

Feb 27 '67—1y P. O. Drawer 293, Buffalo, N. Y.

REPARATOR CAPILLI.

Throw away false frizzes your switches, your wig;
Destructive of comfort and not worth a fig;
Come aged, come youthful, come ugly and fair,
And rejoice in your own luxuriant hair.

REPARATOR CAPILLI.

For restoring hair upon bald heads (from whatever cause it may have fallen out) and forcing a growth of hair upon the face, it has no equal. It will force the beard to grow upon the smoothest face in from five to eight weeks, or hair upon bald heads in from two to three months. A few ignorant practitioners have asserted that there is nothing that will force or hasten the growth of the hair or beard. Their assertions are false, as thousands of living witnesses (from their experience) can bear witness. But many will say, how are we to distinguish the genuine from the spurious? It certainly is difficult, as nine-tenths of the different Preparation advertised for the hair and beard are entirely worthless, and you may have already thrown away large amounts in their purchase, To such we would say, try the Reparator Capilli, it will cost you nothing unless it fully comes up to our representations. If your Druggist does not keep it, send us one dollar and we will forward it, postpaid, together with a receipt for the money, which will be returned you on application, providing entire satisfaction is not given. Address. W. L. CLARK & CO. Chemists, No 3 West Fayette St., Syracuse, N. Y.

Feb 27 '67—1y

WM. C. HENSEY, GEO. W. CARPENTER.

Established 1828.

G. W. CARPENTER, HENSZEY & CO.

WHOLESALE DRUGGISTS.

737 MARKET ST. one door below 8th, PHILADELPHIA.

DRUGS, MEDICINES, CHEMICALS, PAINTS, OILS, GLASS, VARNISHES, DYES, And every other article appertaining to the business, of the best quality, and at the lowest Market Rates.

March 28, 1866.

FOUTZ'S

CELEBRATED

Horse and Cattle Powders.

This preparation, long and favorably known, will thoroughly reinvigorate broken-down and low-spirited horses, by strengthening and cleansing the stomach and intestines.

It is a sure preventive of all diseases incident to this animal, such as LUNG FEVER, GLANDERS, YELLOW WATER, HEAVES, COUGHS, DISTEMPER, FEVERS, FOUNDER LOSS OF APPETITE AND VITAL ENERGY, &c. Its use improves the wind, increases the appetite—gives a smooth and glossy skin—and transforms the miserable skeleton into a fine-looking and spirited horse.

To keepers of Cows this preparation is invaluable It increases the quantity and improves the quality of the milk. It has been proven by actual experiment to increase the quantity of milk and cream twenty per cent, and make the butter firm and sweet. In fattening cattle, it gives them an appetite, loosens their hide, and makes them thrive much faster.

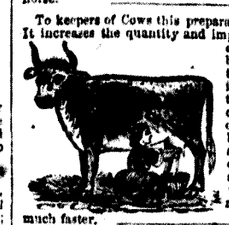

In all diseases of Swine, such as Coughs, Ulcers in the Lungs, Liver, &c., this article acts as a specific. By putting from one half a paper to a paper in a barrel of swill the above diseases will be eradicated or entirely prevented. If given in time, a certain preventive and cure for the Hog Cholera.

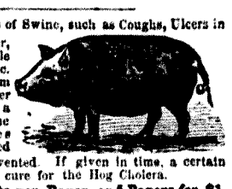

Price 25 Cents per Paper, or 5 Papers for $1.

PREPARED BY

S. A. FOUTZ & BRO.,

AT THEIR

WHOLESALE DRUG AND MEDICINE DEPOT,

No. 116 Franklin St., Baltimore, Md.

For Sale by Druggists and Storekeepers throughout the United States.

☞ For sale at the Drug Store of

EYER & MOYER,

Bloomsburg Pa.

Bloomsburg, Jan. 6, 1867.—12mo.

OMNIBUS LINE.

THE undersigned would respectfully announce to the citizens of Bloomsburg, and the public generally, that he is running an OMNIBUS LINE, between this