The Dred Scott Decision Applied.

Slamming the last door of the first car and opening that of the second, the "gentlemanly conductor" of the New York train made his appearance with his bow and smile, and "Tickets, gentlemen, if you please." Seated in the front corner, surrounded by her personal conveniences, such as a carpet bag, umbrella, big bundle, little bundle, a few apples and pieces of cake, was a colored lady, whose face, the hue of an inverted saucepan contrasted with the snow white ivory eye balls, gave that pleasing African expression which is so often the type of humor and good nature.

"Ticket, ma'am," says our conductor, with a civility regardless of complexion.

"I hasn't got 'em," she replied, "but I'se got money, any way;" and she began to fumble in her bag, then in the bundles, searching these articles through in vain.

"Come, hurry up," exclaimed her now slightly impatient friend; "I can't wait all day."

"Bress yer soul, yer don't think I find everything in a minute, but I'se got money somewhar—must be in dis yeah cawpen bag," and she felt in her pocket accordingly for the key.

"Well, well, I'll pass through, and when I get back, perhaps you will have it ready."

"Yes, sartin," said Dinah; but as he passed along she reached out her umbrella, and giving him a poke upon the shoulder, asked, "What you gwoin to charge on freight?"

"Freight! what do you want to know that for?"

"Cause I does; I'se civil, isn't I?"

"Well, five cents a foot; there, don't you bother me any more, but find your money;" and he went his way.

There seemed to be a peculiar drollery about the lady's eyes and mouth, as the one rolled around in its black sea of flesh, and the other opened to give vent to an involuntary "yah ha!" It was not long now before she found her purse, and withdrew some coin, which she kept jingling in her hand, as she kept up her cachinnations. In due time, the conductor returned for his money, and upon extending his itching palm, was somewhat astonished at receiving the precise sum of ten cents.

"What do you mean?" he exclaimed; "the fare to New York is five dollars."

"Yas, yas, I knows dat, for white folks—folks *what aint folks*—but *I'se* nobody; I'se *freight*, I is. Yah, yah! Poor rule as don't work bof ways; five cents a foot, leah they is!" said she extending a pair of enormous ambulators for the inspection of the conductor and us all. The nonplussed functionary stood undetermined for a moment among the passengers, until an idea of compromise occurred to him, as he exclaimed: "Well, if you are cut."

But even there Dinah was too much for him, as she replied, "Jus you pick up your freight, if you want to carry um off!" This settled the point. The conductor vanished, and Dinah offered a pious ejaculation: "Lord bress dat ar 'Preme Court, and gin 'em credit for a five dollar bill, any way!"—*Boston Journal*

Bennett, the colored, barber, in this village, got off a good joke on election day. He approached the polls and offered his vote; whereupon he was challenged and the question asked by a Democrat, "Bennett, are you worth 250 dollars?" said Bennett, in surprise—"why, I am worth 1250 dollars in Louisiana." Bennett voted without further interruption.—*Hornellsville American.*

The Louisville Journal is guilty of the following:

"We felt right bad at first about the re-election of Douglas; but when we saw how much worse the Administration felt, we became marvelously comforted.

An Editor in Iowa, is petitioning his subscribers for "wood" in desperation. He winds up a pathetic appeal to delinquents thus: "Bring on your wood. *If you can't give us anything to eat, don't let us freeze.*" This is certainly a fair compromise.

Gen. Kase has appointed J. P. Cronmiller, Esq., of Middleburg, Snyder county, Judge Advocate, with the rank of Lieut. Colonel, of the 8th division of Pennsylvania Uniformed Militia, composed of the counties of Montour, Northumberland, Union and Snyder.

The Burlington *Hawkeye* tells of a lady in that vicinity, who, by marriage, has got herself into the following distressing situation in regard to her own family. She is sister-in-law to her father, aunt to her brothers, sister to her uncle, daughter to her grandfather, and great aunt to her own children.

In a speech at St. Louis, Nov. 24, Douglas said that his "popular sovereignty" doctrine, if carried out, would annex "Mexico, Cuba, and all the territory adjacent." That's a fair bid for Southern filibusters.

In 1856, Buchanan's majority in Illinois, over Fremont was 9179. Now the majority of the Republican State Ticket is 4025. But this is "*an actual Republican loss.*" We like all such "losses."

Last year the Democratic majority in New York was 13,057. This year, the Republican majority is 17,487, and that, too, against the Democratic party fighting as a unit. A clear Republican gain of 35,544. Clear the track for 1860.

The value of early rising is manifested in Congress—the early riser catches the Speaker's eye.

Printing and Binding,

in good Style and on fair Terms,
ON SHORT NOTICE,
AT THE "CHRONICLE" OFFICE,
Market Square, Lewisburg.

RAILROAD.

AT a meeting of the Board of Directors of the Lewisburg, Centre & Spruce Creek Railroad Company, a Resolution was adopted, "That in order to defray expense of survey, $2.50 be called in on each share of stock subscribed on which nothing has been paid, and where notes for 10 per cent. have been given, one half of said notes be now collected.

In pursuance thereof, I hereby give notice that payment is required within 30 days, and those neglecting to pay will be proceeded against according to law.

G. F. MILLER, Treasurer.

Lewisburg, Sept. 9, 1858.

LAW OFFICE—REMOVED.
John B. Linn,
ATTORNEY AT LAW—Office at his house on N. Market St. bet. 1st & 2d
678 **Lewisburg, Pa.**

DOES Disease originate in *IMPURITY OF THE BLOOD?*

This is a question of vital importance, and one which has never been satisfactorily disposed of by the professors who teach the healing art. Some maintain (and especially the old school Physicians) that life lives in the blood, and therefore all diseases originate in it; but modern science avers that although life dwelleth in both the solids and fluids of the body. That the latter proposition, however, is a fixed fact, and medical skill has clearly demonstrated that at least two-thirds of the ills that human flesh is heir to, have their source in an

IMPURE STATE OF THE BLOOD?

As, for instance, in the long catalogue such as Scrofula, Tetter, "Barber's Itch," Pimples, Blotches, Erysipelas, Ulcers, Salt Rheum, discharges from the Ear, Fever Sores, or irregular diseases of any kind—these are ascertained by well known medical laws to arise from bad blood, while the highest medical authorities declare that most fevers originate in the same manner, and more particularly Typhoid and Scarlet—the former being an internal, and the latter an external irruptive disease; and in all persons attacked by these maladies, the blood is found to be either coagulated, or of a dark unhealthy color.

To ward off a large majority of diseases, as well as to cure a number which have already seized upon the system, it is necessary to

PURIFY THE BLOOD.

Lindsey's Improved **Blood Searcher** does not claim to be a

UNIVERSAL PANACEA

for every disease known, but the proprietors claim for it the power, not only of draining out all impurities of the blood, but, by the skilful combination of well-known vegetable remedies, it will cure all diseases arising from a deranged state of the liver, drive out dispepsia, and give renewed tone and vigor to the stomach. That the Blood SEARCHER is all that is claimed for it, the proprietors can produce

THE PROOF.

It was only a few years since it was discovered, and yet it has grown into such a business that a large laboratory has been built expressly for its manufacture—a large number of men employed in putting it up, and still the

---

We ask any candid man, could this be so, if the Medicine did not possess all the virtues claimed for it?

The Proprietors have hundreds of certificates from men of probity and standing in the community, showing what the medicine is doing daily for the suffering.

ASK ANY PERSON

who has ever used the Blood Searcher whether relief was experienced.

Let the afflicted give it a trial—a single bottle will convince the most skeptical of its efficacy.

Sold by C. W. Shaffle, Lewisburg; D. H. Miller, Mifflinburg; McCreight & Hauck, Buffaloe X Roads; Rude & Grimes, Reed's, Farmersville; Cumming's & Witmer, Hartleton; Beaver & Co., Winfield Furnace; C. D. Roush, New Berlin.

LINDSEY & LEMON, Proprietors.
6m74 $1 Hollidaysburg, Pa.

7 octave Rosewood PIANOS for sale low. Enquire of THO'S G. GRIER.
Lewisburg, June 8, 1858

$3,000 Wanted!

IN pursuance of an act of the last Legislature of Pennsylvania, the Commissioners of Union county desire to **Borrow** money to the above amount, in sums not less than $100, the interest to be paid annually, and the principal within three years. Inquire of

H. P. SHELLER, Treasurer.
Lewisburg, Pa., May 26, 1858.

NOTARY PUBLIC.
William Jones,
ATTORNEY at Law.---Collections promptly attended to. Office on Market street, opposite the Presbyterian church.
590 *LEWISBURG, PA.*

New Arrangement!

The undersigned having purchased the establishment lately owned by Byers & Griffin, is prepared to make and repair

Coaches, Carriages, Buggeys, Sleighs,

and all other traveling vehicles, at the shortest notice, in the best manner, and on the most reasonable terms.

Shop on North Fourth St. near St. John's,
Lewisburg, Pa. A. H. BYERS.
June 4, 1858m6

NEW CONFECTIONERY,
In Beaver's Block, North Third street,
Lewisburg, Pa.

CANDIES of every variety, CRACKERS, CHEESE, RAISINS, ALMONDS, PEANUTS, FILBERTS, WALNUTS, PIES, CAKES, SMALL BEER, SEGARS, &c. &c., constantly on hand and for sale.

ICE CREAM.

An Ice Cream Saloon attached will be found the best place in town for cool, delicious refreshment. Call and see.

May 20, 1858. S. A. REED & CO.

James F. Linn. J. Merrill Linn.
J. F. & J. M. LINN,
Attorneys at Law,
LEWISBURG,
574 Union County, Penn'a.

Assignees' Notice.

ON the 17th day of September, 1858, John Neshit, Thomas Hayes and Michael Fichthorn, doing business under the firm name of Nesbit, Hayes & Fichthorn, made a voluntary assignment to Robert H. Laird and Wm. Jones of all their property real, personal and mixed belonging to said firm. Notice is hereby given, that all persons knowing themselves to be indebted to said firm either by Note or Book account, will please call and settle without further notice. ROBERT H. LAIRD,
WILLIAM JONES.
Lewisburg, Sept. 22, 1858 Assignees

LEWIS PALMER,
ARCHITECT and BUILDER,
LEWISBURG, PA
Office in the University Building 683]

Clocks, Watches, and Jewelry, opposite J. & J. Walls'.
Also, particular attention paid to REPAIRING of all kinds.
I have also the agency for the sale of the celebrated **Coal Oil Lamps,** which will recommend themselves to every one. Call and see.
Sept. 9, 1858] A E LENORMANDIE

BLANK Contracts with Teachers and Orders on Treasurer at Chronicle Office.

THOMAS G. GRIER,
(successor to J. L. Tobias)
Watchmaker and Jeweller,
Located two doors east of the stand recently occupied by Mr. Yoder—LEWISBURG, Pa.

Clocks, Watches, &c., repaired on short notice and warranted to give satisfaction.
An excellent assortment of Watches, Clocks and Jewelry on hand—*Cheap for Cash.*
GILT FRAMES of all sizes made to order.
Lewisburg, April 29, 1858

BUFFALO HOUSE,

LEWISBURG, UNION CO., PA.
L. D. BREWER, Proprietor.

THIS House is the largest and most spacious in Lewisburg, and situated opposite the Court House, on the most elevated and pleasant part of the town. The proprietor, who has recently purchased of the late firm of Lawshe & Selvold, has spared neither pains nor expense in refitting and re-furnishing the House.

His **Rooms** are spacious and airy, and not only calculated to add to the convenience and comfort of the traveling community, but also those who would seek a pleasant summer resort with families.

His **Table** is spread with every luxury that the market can afford.

The **Bar** is furnished with all the choicest liquors.

The **Stables** and **Carriage House** are spacious, and attended by the most careful ostlers.

The proprietor hopes that, from his long experience in the business, and by unremitting attention on his part, combined with a judicious selection of the most careful and attentive servants, he may be entitled to the favorable consideration of the public, and receive a share of their patronage.

Please give him a call and judge for yourselves. [July 1, 1858]

DR. W. H. WITMOR,
of Lancaster City, (late of Philadelphia,)

Where he has been in successful practice for a number of years, received his education at the best Medical College in the United States, and had experience and practice in the different Hospitals for several years; a member of the Analytical Medical Institute of New York, and late a Surgeon in the U. S. Navy—now offers himself to the public to attend any professional calls.

THE purest medicine always on hand direct from the best Laboratories in the country and the Botanical Gardens of the World. No patent medicine prescribed or recommended. Medicines used only which will not break down the constitution, but will renovate the system from all impurities it has contracted from mineral medicines. Chronic and difficult diseases must be treated upon analytical principles, which is to know and ascertain what disease is. Its nature and character requires a knowledge of the chemical constituents of every solid and fluid of the human body—the changes these solids and fluids are capable of undergoing. To know what medicines to employ to cure diseases requires a knowledge of the chemical constituents of all agents employed in medicines, and if we are in possession of this knowledge, it is possible to cure any disease—no matter of how long standing—and leave the patient in a healthy and perfectly cured condition.

Melancholy, aberration, that state of alienation and weakness of the mind, which renders persons incapable of enjoying the pleasures or performing the duties of life.

Fistula, that distressing disease, and fell destroyer of health and happiness, undermining the constitution, and yearly carrying thousands to untimely graves can most emphatically be cured.

Rheumatism, in any form or condition, chronic or acute, warranted curable; *Epilepsy*, or falling sickness, all chronic and stubborn cases of Female diseases, radically removed; Salt Rheum, and every description of Ulcerations; Piles and Scrofulous Diseases, which have baffled all previous medical skill, can be cured by my treatment, when the constitution is not exhausted.

I do say all diseases (yes, *Consumption*) can be cured.

CANCER CURED WITHOUT THE KNIFE OR DRAWING OF BLOOD.

I will remain in my office on Wednesdays and Saturdays, from 9 o'clock A. M., to 3 P. M., to accommodate patients from a distance, and consult in the English and German languages; will make visits to any distance if required; may be addressed by letter, North Prince St., near Fulton Hall, Lancaster city, Pa.
7[2]y1 W. H. WITMOR, M. D.

UNION BAKERY
AND
CONFECTIONERY.

THE subscriber respectfully takes this method to inform the citizens of Lewisburg and vicinity in general, that he still keeps the **Bakery and Confectionery,** on Market street, in Mr. Beaver's Building, where he will be ready to supply all who may favor him with a call with the best of everything in his line of business. BREAD, CAKES and CONFECTIONERY on hand at all times. Being a practical Baker and Confectioner for upwards of twenty-five years, he feels confident that all who favor him with a call or give him a trial shall not be disappointed. Weddings and Parties supplied at the shortest notice, on the most reasonable terms. All sorts of Ornamental Work done to order.

BREAD delivered at Houses at all times when desired. CHARLES HEINER.
Lewisburg, Oct. 7, 1857.

THE GREAT PURIFIER!—
THE WORLD CHALLENGED!—
TO PRODUCE ITS EQUAL!
THE BLOOD SEARCHER
GLORIOUSLY TRIUMPHANT!

Sworn statement of David M'Creary, of Napier Township, Bedford county:

In April, 1856, as near as I can remember, a small pimple made its appearance on my upper lip, which soon became enlarged and sore. I used poultices of sorrel, and a wash of blue vitrol, without effect. Finding the sore extending, I called on Dr. Ely, of Schellsburg, who pronounced it CANCER, and prescribed a wash of sugar of lead and blood poultices. Finding these remedies of no avail, I called upon Dr. Shaffer, of Davidsville, Somerset county, who also pronounced the disease Cancer, and gave me internal and external remedies—the latter consisting principally of caustic; but all to no purpose, as the disease continued spreading toward the nose. I next used a preparation of arsenic, in the form of salve. This for a time checked the disease, but the inflamation soon increased. I next called upon Dr. Statler, of St. Clairville, Bedford county, who also pronounced the disease Cancer, and applied a salve said to be a never failing remedy, but it had no effect whatever in checking the spread of the sore. In December of the same year, the disease had eaten away a greater part of my upper lip, and had attacked the nose, when I went to Cincinnati, where I consulted Prof. R. S. Newton, of the Electic Medical College. He pronounced the disease "a cutaneous Cancer, superinduced by an inordinate use of mercury." He applied mild zinc ointment and gave me internal remedies. My face healed up, but the inflamation was not thoroughly removed. In February, 1857, he pronounced me cured, and I left for home. In April the disease again returned and so violent was the pain that I could not rest at night. Late in May I returned to Cincinnati, and again placed myself under the charge of Dr. Newton, with whom I remained until September, during which time he used every known remedy, and partly succeeded in checking the disease, but when I returned home there were still three discharging ulcers on my face—I continued using Newton's preparations, and also medicine that I got from Dr. Ely, but the Cancer continued *growing until it had eat off the left side of my nose, the greater portion of my left cheek, and had attacked my left eye.* I had given up all hope of ever being cured, since Dr. Ely said he could only give relief; but that a cure was impossible. In March, 1858, I bought a bottle of "Blood Searcher;" but I must confess that I had no faith in it. I was very weak when I commenced taking it; but I found that I gained strength day by day, and also that the ulcers commenced drying up. I continued, and when the third bottle was taken my face was healed as if by a miracle. I used a fourth bottle, and I have been healthier since than I have been for the last seven years. Although my face is sadly disfigured, I am still greatful to a benign Providence who has spared my life, and which has been done through the instrumentality of LINDSEY'S IMPROVED BLOOD SEARCHER. DAVID M'CREARY.

Sworn and subscribed, this 31st day of August, A. D 1858, before me, one of the Justices of the Peace in and for the Borough of Hollidaysburg, Blair county, Pa.
Witness—U. J. JONES. JOHN GORLEY, J. P.

NEW EVIDENCE.

Being afflicted with a grievous tetter on the arms and face—after trying many remedies which utterly failed to cure—I was persuaded by W. M. Barrie & Co. to try Lindsey's Improved Blood Searcher; and now, six weeks after finishing the *second bottle*, pronounced myself cured.

The tetter broke out, something over a year ago, on the inside of my arms, extending from the elbows down to the wrists; also, on my face, immediately round the mouth and chin, and continued to be a *perfect torment to me until cured by the Blood Searcher.* My arms, at times, were almost useless, owing to the cracks and sores on them, liable to bleed at any time on the least exertion to lift or work, and sometimes so itchy that I could scarcely prevent tearing off my flesh. I have now been cured six weeks, and feel it due to Mr. Lindsey, and to the public generally, to make this statement, in hope that others like myself may be benefited by using his valuable medicine.

her
JANE × WILSON.
mark

Sworn and subscribed before me, one of the Alderman in and for the City of Pittsburg, this 26th day of July, A. D. 1858. AND. M'MASTER, *Alderman.*

DUVALL'S GALVANIC OIL RELIEVES all pain and soreness in from 5 to 30 minutes. *See another column.* Price 50 cts. per bottle only. Shipped to all parts of the U. S. For sale by

J Baker & Co, Lewisburg	M'Creight & Hauck, Buf. X Rds
C W Schaffle do	W W Liedermuth, Buf. Hotel
C D Roush, New Berlin	Beaver, Morris & Co, Winfield
Levi Crouly, Turtleville	Youngman & Co. do
J B Bateman, Kelly Tp	D H Miller, Mifflinburg
Cummings & Co, Hartleton	Marks & Bros do

Educational.

Iron City College,

Iron City Commercial College,
PITTSBURG, PA. - - - - CHARTERED 1853.

300 STUDENTS attending January, 1858—Now the largest and most thorough Commercial School of the United States. Young men prepared for actual duties of the Counting Room.

J C SMITH, A.M., Prof. of Book-keeping and Science of Acc'ts.
A. T. BOURNETT, Teacher of Arithmetic and Com. Calculation.
J. A. HUTCHICK and T. C. JENKINS, Teachers of Book-keeping.
A. COWLEY and W. A. MILLER, Profs. of Penmanship.

SINGLE AND DOUBLE ENTRY BOOK-KEEPING, as used in every department of business, Commercial Arithmetic, Rapid Business Writing, Detecting Counterfeit Money, Mercantile Correspondence, Commercial Law, are taught, and all other subjects necessary for the success and thorough education of a practical business man.

12 PREMIUMS.

Drawn all the Premiums in Pittsburg for the past three years, also in Eastern and Western Cities, for best Writing, NOT ENGRAVED WORK.

IMPORTANT INFORMATION.

Students enter at any time—no vacation—time unlimited—review at pleasure—graduates assisted in obtaining situations—tuition for full Commercial course, $50.00—average time 8 to 12 weeks—board $2.50 per week—stationery $6—entire cost $60 to $70.

Minister's sons received at half price.

For Card, Circular, Specimens of Business and Ornamental Writings, inclose two stamps and address
7[4]y1 F. W. JENKINS, Pittsburg, Pa.

LEWISBURG ACADEMY.

THE Fall Session of this Institution will commence on MONDAY, Sept. 20, 1858 SESSION: each to continue 13 weeks, including—to be immediately followed by the WINTER ing one week's Vacation during the Holidays.

All the Branches of a thorough Classical, Mathematical, and English Academic Course are taught—and Youths are fitted, either for Teaching, for College, or for business.

The Bible is a text book.

A large class of Young Ladies is secured.

TUITION—per session of 13 weeks, including contingent expenses.

PRIMARY—[Reading, Writing, Definer, Arithmetic, Geog., Gram. and U. S. History.]	$5 00
ADVANCED ENGLISH—[all not included above.]	6 50
LANGUAGES.	8 00

No additional charges; also, no deductions except for protracted sickness. Tuition payable immediately upon the close of the session.

JOHN RANDOLPH, Principal
Aug. 23, 1858

UNIVERSITY SCHOOLS.

THE Winter Session, consisting of two Terms of 13 weeks each, will open on Thursday, Sept. 23d.

COLLEGE—Tuition for the Session of 26 weeks	$20 00
Fuel, Library, care and repairs	3 95
ACADEMY—Tuition for the Session of 26 weeks:	
Classical and higher English	12 00
Advanced English	10 00
Lower Class	8 00
Fuel, care and repairs	2 15
FEM. INSTITUTE—Tuition per Session 26 weeks:	
Regular Course	20 00
Primary	13 00
Fuel, care and repairs	1 40
Room rent and fuel in College building	8 50
do do do rooming alone	17 00

A. K. BELL, Treasurer
Lewisburg, Aug. 5, 1858

Normal Institute and Academy,

NEW Columbus, Luzerne Co. Pa...To Young Ladies and Gentlemen wishing to become Teachers, this Institution offers the following advantages:

1. A Complete Organization as a Normal School.
2. A Thorough, Systematic, and Practical Course of instruction.
3. An opportunity for daily *Practice in Teaching.*
4. Weekly Lectures on the "Theory and Practice of Teaching."
5. Weekly *Scientific* Lectures.

Its Teachers' meetings are [illegible] meetings are to its members, what the meetings of a County Institute or Association are to the Teachers of a County.

Board, including room, lights and furniture (per week)	$1 75 to 2 00
Tuition (per Term of 11 weeks)	from $4 00 to 6 00

The Fall and Winter Sessions will commence on Monday, Aug. 16, 1858

For further particulars inquire of Hon. J. KOONS, Sec'y of Trustees, or Prof. H. D. WALKER, Principal
New Columbus, July 31, 1858

PLAIN AND FANCY
BOOK BINDING.

THE subscriber, having RENTED the Bindery late of Stephen D. and Lyman H. Wilson, of Milton, and added to it some superior implements, is now prepared to

BIND OR RE-BIND
Books, Pamphlets, Magazines, Newspapers, Music, &c. &c.,

in every style desired. Work may be either bound or half-bound, in

Calf, Roan, Turkey Morocco, Sheep, or other LEATHER, *or* MUSLIN *of various colors,* and ornamented with MARBLE PAPER of different figures, shades and colors.

Old Bibles and other Books or Papers which it is desired to preserve as memorials in a family, can be made more secure by the Binder's skill.

Blank Books, Bibles, Hymn and Prayer Books, Pocket Books, Albums, Diaries, &c.,

Lettered with Gold

in legible and durable characters, to order.

MUSIC PORTFOLIOS, &c., made to suit customers.

Lettering and Binding heretofore done by the Milton Binders, can be executed by us in a *corresponding style,* as we have their tools, types, and designs.

A good Bindery has long been desired in this vicinity, and we can therefore most respectfully solicit the public patronage, trusting that it will be sufficient to repay the outlay and risk. Rent, tools, stock, and workmen all requiring money, we shall expect *PAY ON DELIVERY* of all work. We intend to charge moderate, REASONABLE and uniform prices, on the "Live and Let Live" principle—and hope to make it a *permanent* business.

Produce and Store Goods taken in pay.

Office in the center of Market Square, north side, second storey, adjoining the CHRONICLE and Telegraph offices.

CHARLES STAHL.
Lewisburg, July 16, 1858

William VanGezer,
ATTORNEY at Law,
Lewisburg, Union Co., Pa.
Office opposite Kline's Hotel 574

ABR'M E. BOWER,
Watchmaker and Jeweler,
Third door below Fifth and Market streets,
LEWISBURG,

Would respectfully inform the public that he has on hand a fine assortment of Gold and Silver Lever and Lepine Watches—a good stock of Gold, Cameo and Masonic Breastpins of the latest style—Gold and Cameo Earrings &c, which he intends to sell very cheap—also a splendid assortment of Eight-Day and Thirty Hour *CLOCKS* and Time pieces. Every article warranted to be what it is sold for.

The greatest care will be taken in **Repairing** and Cleaning of Clocks, Watches and Jewelry, and everything warranted to give satisfaction.—Please make him a call, and give him some trouble to show his Watches and Jewelry.—July 21, 1858

SEVERAL hundred pieces of Piano Music just received at the Lewisburg Bookstore of WM. M'CLAY.

Agricultural

Easton Fanning Mills

THE subscriber has located in this place with the view of introducing this Windmill, which is believed to be superior to any in this region. Over 500 were disposed of at the Easton Factory the past season, and they gave the best satisfaction. Price $20 at the shop, or $22 if delivered.

FARMERS and others interested are invited to call and EXAMINE specimens at the Cooper shop of S D Chappel on St John street near the Steam Gristmill.

Windmills REPAIRED to order—Wire SIEVES for sale.

W. M. BAINBRIDGE
Lewisburg, Oct. 27, 1858

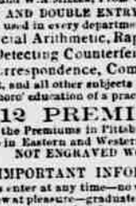

SASH and DOORS,
BLINDS and SHUTTERS,
Flooring, Siding, Framing, &c.
For sale at the Hardware Store of J. M'FADDIN.
Lewisburg, Oct 25

CO-PARTNERSHIP.

The undersigned have associated themselves into copartnership for the purpose of carrying on the Lumbering, Planing, and Carpentering business in all their various branches, at the

Lewisburg Steam Planing Mills,

where they intend to keep a stock of Pine, Hemlock, Walnut, Cherry, Poplar, Ash, Maple, and all kinds of Lumber, Flooring Shelving, Siding, Shingles, Lath, Joists, Studding, Fencing, Pickets, Door and Window Frames, Doors, Shutters, Blinds, Sash, Mouldings, Brackets, &c. Planing, Slitting, Scroll Sawing, &c., done at short notice and all work warranted to give satisfaction, both in price and workmanship.

J. D. DIEFFENDERFER,
MARTIN DREISBACH,
BEYERS AMMONS.
Lewisburg Planing Mills, April 1, 1858.

The Best Work and Latest Styles

TAILORING.

JOHN B. MILLER—thankful for past favors—would state that he has received the Spring & Summer Fashions, and is prepared to CUT, MAKE, and REPAIR garments as usual. He will endeavor, as heretofore, to execute his work satisfactorily to all.—Lewisburg, May 24, 1858

BEAVER, KREMER & M'CLURE

ARE just opening a varied and extensive assortment of GOODS adapted to the wants of the community and to the season—which have been purchased so as to enable them to sell at prices that defy competition. *Call and see!* B. K. & M'C.
Lewisburg, Sept. 10, 1858

THE best Springs now in use, *warranted* to give entire satisfaction.

It posesses nine distinct *advantages* over the Eliptic, and a carriage can be made cheaper after paying the following prices:

Sulky Springs	$10	Slide seat	$17
Open Buggy	15	4 passenger	19
Top do	16	6 passenger	22

All orders must be addressed to E.T.SPROUT,
715 Hughesville, Lycoming Co. Pa

Fruit and Ornamental Trees,

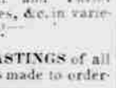

and Flowering Plants.

The subscriber has on hand a splendid collection of both Fruit and Ornamental TREES, &c. &c.—embracing the very best varieties of Apples, Pears, Peaches, Plums, Cherries, Apricots, Nectarines, Grapes, Gooseberries, Raspberries, Currants, Strawberries.

ALSO

Large Horse Chestnut, European Mountain Ash, American Mountain Ash, Sugar Maple for street planting, Ever-blooming Rose, and a splendid collection of Bulbous and other Flowering Plants.

Nursery Grounds on the farm of Jas F. Linn Esq. on the Turnpike, within half a mile of Lewisburg. All orders will receive strict attention. *Terms invariably CASH.*

WILSON I. LINN.
Lewisburg, July 7, 1858.

Young America CORN SHELLER:
The Cheapest, Simplest, most durable
CORN SHELLER ever invented!

THE subscribers would most respectfully call the attention of Speculators and Farmers to this wonderful machine, now on sale at M'FADDEN'S Hardware Store, in Lewisburg. County Rights in the States of Pennsylvania, Kentucky and California, for sale on the most reasonable terms. Machines will be sold in Union and Snyder counties to all who may desire to purchase, in order to test the utility and durability of the same. *They shell green corn as well as dry* clean from the cob. Call and see them operate. Price $12. Or address L. & J. G. KURTZ.
Nov. 19, 1857y Aaronsburg, Pa

CLOVER HULLERS.

THE subscriber is engaged in the manufacture of the

Latest Improved

HUNSECKER Clover Hullers, which he offers at very reasonable rates. There have been a large number of these Hullers sold in this neighborhood and county, and they give good satisfaction as the very best. Any person wishing to purchase a good machine, will call or apply by letter to C. P. EMERY,
3m953 Laurelton P O, Union Co, Pa

CABINET WARE ROOM

NORTH 4th Street.---The subscriber most respectfully informs the citizens of Lewisburg and vicinity, that he has on hand and for sale a cheap lot of **FURNITURE,** for the Spring trade, comprising

Dressing and Common Bureaus, Secretaries and Book Cases, Center, Card and Pier Tables, Dining and Breakfast Tables, Cupboards, Cottage and other Bedsteads, Stands, Sofas, and Chairs

of all kinds. **COFFINS** made to order or short notice.

The public are cordially invited to examine his work, as he is sure that they will be satisfied with his stock of Ware, and prices.

SOLOMON YOUNG
Lewisburg, Sept. 15, 1856

LUMBER! LUMBER!!

THE subscribers have for sale (in lots to suit purchasers) a large stock of

PINE BOARDS—Panel Stuff, plank &c. Also **5,000** *PINE RAILS,* 26 inch Sawed Shingles superior quality

Also Square Timber for Buildings:

Which are offered low for Cash, at our Mills on South Branch of the White Deer Creek in Hartley township or delivered on the Brush Valley Narrows road at the end of our Road.

Nov. 20 JOHN M'CALL & BRO'S.
Forest Hill P O, Union Co, Pa

DR. I. BRUGGER,
HOMŒOPATHIC PHYSICIAN,
In W. Brown's New Block, Market St,
738 (between Fifth & Sixth,) LEWISBURG, Pa

New York Advertisements,
From A. G. RICHARDSON, Adv'g Ag't, 369 Broadway.

2500 MORE MEN WANTED as Agents to circulate rapid selling valuable Family Works, which attract by their low prices, interesting contents, and superbly colored plates. For circulars, with particulars, apply, if you live East, to HENRY HOWE, No. 102, Nassau St., New York; if West, to the same, No. 111 Main St. Cincinnati.

G. S. CLARK & CO. No. 26, Maiden Lane, New York, MANUFACTURERS of Gold and Silver Pencil Cases, and Gold Pens of every description, offer their goods direct to the country trade at the prices others charge the city dealers, thereby saving the purchaser about 20 pr cent. which they would have to pay the dealers if bought from them. Any object is to sell for cash at one profit over the cost of manufacturing. Samples will be furnished to those who may desire to see the goods, at the above prices, and can be sent by Express, with bill to collect.

J. T. DROWN, Manufacturing JEWELER, No. 56, Maiden Lane, offers his stock, consisting of a general assortment of LOCKETS, CHAINS, &c., which are offered at the lowest cash prices. Great inducements to country cash buyers.
New York city, Sept. 1, 1858 3m

H. GERHART, *DENTIST,* Market street, next door to Brown & Ritter's Store----LEWISBURG, PA.

DENTAL CARD.

THE new method of inserting artificial Teeth, Gum, &c., known as

Allen's Continuous Gum Work,

is, without exception, the best improvement ever made in the art of Dentistry. This work, when properly constructed, is the most beautiful the cleanest, combines the greatest strength with durability, and adds more to a clear and distinct articulation, than any other kind of work ever brought before the public. And not only this. By a beautiful discovery in combination with this style of work, we can give the face its natural expression, without, in the least, interfering with the usefulness of the teeth in mastication.

I would take this method of informing those interested that I have purchased the Patent Right for this valuable improvement, of the inventor, John Allen, (now of New York,) for this and several adjoining counties, and that I am now manufacturing an article of Teeth and Gums that will compare favorably with anything in that line that has ever been made in this or any other country. I ask all, and especially those that need teeth (if they have engaged them or not) to call, and examine for themselves.

JOHN LOCKE, Lewisburg.

Office and Residence on Third street, near Market. Office in Muncy, on Broadway, near Cadwalader's corner

West Branch Insurance Company,

OF Lock Haven, Pa., insure Detached Buildings, Stores, Merchandize, Farm Property and other buildings, and their contents, at moderate rates. Doing business on both Cash and Mutual plans. Capital, $300,000.

DIRECTORS.

Hon John J Pearce	Hon G C Harvey
John B Hall	T T Abrams
Chas A Mayer	D J Jackman
Chas Crist	W White
Peter Dickinson	Thos Kitchen

Hon. G. C. HARVEY, President.
T. T. ABRAMS, Vice Pres.
THO'S KITCHEN, Sec'y.
JAMES B. HAMLIN, Agent,
627] Lewisburg, Union Co. Pa.

NOTICE.

THE undersigned have this 2d day of Feb. A. D. 1857, entered into Co-Partnership for the purpose of carrying on a **General Foundry Business** at the Brick Foundry in Market street, Lewisburg, under the name and firm of Frick & Lilley.

WILLIAM FRICK,
JOHN LILLEY.
Lewisburg, Feb'y 2, 1857.

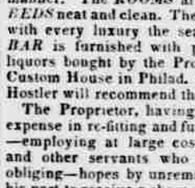

A general assortment of COOKING STOVES for coal or wood, Stone Coal Stoves, Wood Air-Tight and Parlor Stoves, &c., in variety, kept on hand.

CASTINGS of all kinds made to order.

THE subscriber continues to carry on the **Livery Business** at the Old Stand on South Third street, near Market, and respectfully solicits the patronage of his friends and the public generally. CHARLES F. HESS.
Lewisburg, May 22, 1850

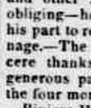

C. W. SCHAFFLE'S
WHOLESALE and RETAIL
Drug and Chemical Emporium
Market Street - - - Lewisburg, Pa.

James B. Hamlin,
ATTORNEY at LAW,
Office on Second St. west side, 2nd door south of Market, **Lewisburg,**
6m593 Union Co. Pa.

WINFIELD FACTORY!
Near **Hartleton,** *Union Co., Pa.*

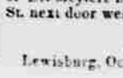

THE subscriber, thankful for past patronage, would inform his friends and the public in general, that he continues to manufacture all kinds of **Woolen Goods,** such as Cloths, Cassimeres, Tweeds, Satinetts, Jeans, Blankets and Flannels; also, Carpet and Stocking Yarns. His machinery being of the best kind in use, and having employed the best of workmen, he feels safe in saying that his work shall not be surpassed by any establishment in the country. A good supply of the above goods kept constantly on hand for sale or to exchange for wool, at prices that can not fail to please. WOOL will be Carded in the best manner and on the shortest notice. Terms for carding, cash on the delivery of the rolls. MARK HALFPENNY.
Winfield Mills, March 30, 1857.

MARRIED!

GET married when you wish, only so you call at M'FADDIN'S HARDWARE STORE, and get a first rate COOK STOVE at first cost, as I want to close out my stock of cook stoves. JOS. M'FADDIN.
wisburg, March 11, 1858.

RIVIERE HOUSE.
LEWISBURG, Union Co., Pa.
R. G. HETZEL, Proprietor.

THIS