Lewisburg, Pa.

FRIDAY MORNING, JUNE 11, 1858

ADVERTIZERS—Manufacturers, Merchants, Mechanics, Public officers in City and Country, Publishers—all who wish to buy or sell—would do well to consider the circulation of the Lewisburg Chronicle, which has a large and increasing circulation in a community containing a large proportion of active ... producers, consumers and dealers, ... in the State.

See New Advertisements.

[illegible] State Conv.—Harrisburg, Wedn. July 14
[illegible] Union County Delegate Elections—Sat. Aug. 28
[illegible] do Convention—Lewisburg, Mon. Aug. 30

SCHOOL LAWS, *English and German.*—The County Superintendent has left copies of these Laws for general distribution, at his home in New Berlin—at the Post Office, Mifflinburg—at the Chronicle office—and with Dr. Loher for Kelly and White Deer townships.

☞An unknown Cow came last week to the Post Yard, and was hospitably entertained. ... Last Saturday, an Ass't Jeweller ... was brought to the Commons office—but the next day she "eloped," ... and we lost an A.

☞We have received requests for the use of our columns for articles tending towards mere theological discussions, which we declined and decline ... [illegible]

☞At the Election held on Monday 7th inst., the following were elected Officers of the Lewisburg Cemetery Association for the ensuing year:

President—George F. Miller.
Managers—Thomas Hayes, Eli Slifer, Jos. M. Nesbit, Wm Cameron, John Walls, Solomon Ritter, John Gundy.

☞Col. Eli Slifer has retired from the Lewisburg Steam ... [illegible]

☞A snug little House in West Market street, Lewisburg—and the building of a School House in Buffaloe township—are among our new Advts to-day.

☞A club being formed at Biehl's Hotel, those desiring the *Chronicle* there can find it left by stage on Friday mornings. Mr. Biehl will see that they have fair play. Borrowers! send on your $1 with the club—get your own paper, and feel independent, without begging or "looking" your neighbor's news!

☞James Adams, of White Deer Tp., has sold the farm on which he was born, and where he has lived the sixty-six years of his life until last spring, for $8,500, to Messrs. Gemberling and Zeller. Mr. Adams will take a tour to the West this summer, to see the country and enjoy himself. A happy trip to him and his—none deserve it better!

☞The *American Agriculturist* will be published, hereafter, in German as well as English. Terms, cash in advance, $1, or six copies for $5. Address O. Judd, 189 Water St. N.Y. German edition commences in July, and we think hundreds of our German readers, would benefit themselves by taking it from the beginning.

☞Lord Napier, the British Minister, has furnished Gen. Cass, Secretary of State, with a list, by name, of over THIRTY pretended or real American vessels engaged in the slave trade captured by English cruisers on the west coast of Africa, prior to Oct. last. The last of these vessels was appropriately named "James Buchanan." A slave company has been formed in Cuba, to send out vessels under American colors. [See important article from the leading Philad. paper on our first page.]

Celebration of the 4th of July.

By reference to an advertisement in today's *Chronicle*, it will be seen that the Lewisburg Literary Association has made arrangements to celebrate the 82d anniversary of American Independence, in a patriotic and useful manner, on Saturday, the 3d (the 4th being Sunday.) Dr. ELDER, the Orator engaged, has a wide spread reputation as a most talented, popular and entertaining speaker; and the works of his pen are prominent in the literature of the present day.

The proceeds of the occasion will be applied to the further fitting up, repairing and beautifying Independent Hall and the lot surrounding it; and as that Hall has been (and shall continue to be) a pleasant and profitable resort to the majority of our citizens—often gratuitously—(especially last winter's Course of Lectures)—we hope they will not be backward in assisting the Association in its endeavors to make it more comfortable and pleasant for future days and years.

Hot Weather—Remedies.

The season has at last become *torrid* enough to "satisfy the most sanguine," and corn, and potatoes, et cetera, &c., begin to laugh and grow under the vivifying influences of the hot sun—scorching days and warm nights. To temper the fierceness of the heat, we have now in town, (for those who have not their own ice house) a morning ICE WAGON, run by Messrs. Locke and M'Faddin, which, at a trifling expense, furnishes the congealed liquid at a time when it is very useful for the preservation of meats, fish, butter, milk, and vegetables, as well as delightful for drinks at the table and for occasional use in the sick room.

Then, for ICE CREAM—to cool the "inner man" or woman—we have HEINER on Market Square, REEDS around the corner on Third street, and Mrs. DENORMANDIE on West Market street, all of whom offer that delicious article, "which cheers but not inebriates," at prices suited to the times.

Above all—KEEP COOL—do your work early and late, and rest from the noonday sun when practicable.

News from Burmah.

Strong apprehensions have been felt in Calcutta, that the King of Burmah would engage in efforts to throw off the British rule in India, and recover the extensive and fertile provinces of Pegu, Arracan, Morgui, &c., which had been wrested from him not long since. It was rumored at Calcutta that he had actually raised a large army, for a demonstration on Rangoon. But a letter just received in Lewisburg from Rev. Mr. Kincaid, dated March 8, gives the true state of the case. Mr. Kincaid says, "I find that the Mahometan merchants at Ava, used all their influence to strike. Instead of that, he sent, about forty days ago, Ten Thousand Rupees [about £1,000, or $5,000,] to the Committee in Calcutta, for the relief of those who suffered in the mutiny. He saw in the papers that Queen Victoria, the Emperor of France, and the Sultan of Turkey had each given £1,000, and he would give no less, though told that the King of Sardinia, and the Pope of Rome, had given much smaller sums."

The last India mail brought the afflictive intelligence that the Rev. Mr. VINTON, one of the oldest, and probably the most apostolic and successful of the missionaries among the Karens in Burmah, died on the 31st of March in consequence of some unusual exposure. He leaves a widow and children. He was just beginning to preach in the native language when Dr. Malcom visited his station, in 1836, but his exact age we do not know.

FOILED.—The Administration expected to get the control of the Kansas Lecompton election into their own hands, and that the meeting of the *five* Commissioners—three Democrats and two Republicans—would not be held until a successor had arrived for Mr. Weis, who they suspected of being inclined to fair play. But Mr. Weir, not liking being kicked out without a more justifiable cause, hurried up a meeting, when it was ordered that the Election should be held on the first Monday of August, and that Mr. Deitzler should make out a list of Election officers, &c. This is a good beginning, for the day chosen is that of the Missouri Election, which may keep most of the Border Ruffians at home, and Mr. Deitzler will select Election officers who will (if confirmed by the Board) allow no Kickapoo nor Oxford frauds.

We have to record no further outbreak between the contending parties since that described on our first page. Indeed, the temper of the Free State men is so high that they will avenge any further outrages to the utmost, and the Ruffians seem to know it. Hamilton and Brockett have escaped from Kansas.

It is rumored that Gov. Denver is anxious to resign. The requirements of the Slave power he can not execute if he would. Judge Lecompte, it is also intimated, is weary of doing the dirty business of Slavery.

A personal contest between Gen. Lane and Mr. Jenkins, in which the latter invaded the premises of the former, resulted in the death of Jenkins. The quarrel originated about a land title.

JERSEY SHORE, June 8.—On Saturday evening last, a boy named E. Campbell was crossing the bridge at Phelps' Mills accompanied by his mother, when he fell off and was drowned. He was about ten years old, and son of E. B. Campbell. A reward of Fifty Dollars is offered for the return of the body to Phelps' Mills, or for information that may lead to its recovery.

GIVE EVERYTHING ITS RIGHT NAME.—"Independent Hall" is generally read in pulpits "Independence" Hall. That is no more right than to call our Hall "Tammany," or "Faneuil." It is but a trifling error, and may as well be rectified as not.

☞Gen. J. Pinkney Henderson, U. S. Senator from Texas, died in Washington City, last week, of consumption. He was born in North Carolina, about 1804, participated actively in the Texas Revolution, and was first Governor of the State.

☞We will copy Gen. CAMERON's able and pointed Speech—on the Times and their Remedy—next week.

☞John Hertz is appointed Collector of the Lewisburg Borough School Tax for 1858.

☞Congress it is expected will adjourn on Monday next. Nothing important.

A violent storm passed over this section of the country on Friday night. We learn that at Hughesville a stable was blown down, a new house just inclosed belonging to Mr. E. Lyon, was moved from its foundation and the top of the chimneys of the Distilleries of Mr. Lyon, and of Hill & Ball, were blown off, breaking through the roofs and floors of the buildings, and doing more or less injury to the contents; and many fences were also laid flat by the storm. At Lairdsville, a house belonging to Mr. Thomas was entirely unroofed, and we believe some other damage was done at that place.—*Muncy Luminary.*

We have been told by a gentleman from Trevorton that mining operations have been resumed in that region with great activity, and on as large a scale as previous to the late suspension of mining.

On Sunday, 16th ult.: "A fire occurred near the axe factory of Harvey Mann, Bellefonte, which resulted in the destruction of a large frame building belonging to Mr. Mann, but which was at the time in the occupancy of three families who suffered very severely by the conflagration. It originated through some defect in the construction of the flue.

The locomotive has come up on the Northern Central Railway as far as Fisher's Ferry, six miles below Sunbury. The track layers are progressing at the rate of half a mile a day, at which rate, if the weather permits, the track will be completed in about ten days.

A correspondent of the Miners' Journal recommends Benjamin Haywood, of Pottsville, as the Opposition candidate for Congress in the 11th District, at the next election. There are several gentlemen spoken of on the Democratic side, among whom Col. Straub stands prominent.

NEW SCHEDULE.—Under the new schedule, to be run on the Northern Central road, a lightning train will leave Baltimore at 7 A. M., and arrive at Sunbury at 11½ A. M., 138 miles in 4½ hours. The train makes but few stops, and will connect with the train from New York at Elmira, at about 5 P. M.

An attempt was made to break the Shamokin Bank by the presentation at its counter of some $27,000 of its paper for payment. This amount heavy as it was, was promptly paid.

A partially successful attempt to cut the Boom at Lock Haven by a party of men hailing from Williamsport. Twelve or thirteen of the parties concerned have been arrested by Sheriff M'Ghee and his deputies, and held to bail to answer for their conduct and damages at the September Court.

The North Branch Canal Company, have elected Col. Chas. F. Welles, Jr., of Athens, President, and Geo. M. Hollenback, Esq., of Wilkes Barre, Treasurer, with an efficient Board of Managers.

A child four years old, named Lafferty, came to its death in Pottsville last week, from intoxication. During the absence of its parents, it unfortunately got hold of a bottle of liquor.

A horse belonging to Samuel Guntrum, about three miles above Muncy, was stolen one night last week.

The time for the Encampment at Williamsport has been changed to the 7th of September.

☞PRES BUCHANAN has sent out vessels in search of the Niagara. Lord Napier sent a special ... to the British Admiral ... [illegible] ... Hause's where they'll surely find it, ... doors west of the Post Office.

HOLLOWAY'S PILLS.—New ... Within the last few months many cases of ... [illegible]

A man residing near Galena, Illinois, took a load of potatoes to that town to sell, but, not being able to get a higher price than ten cents per bushel, he declined selling, and threw the load into Fever river. He was arrested, thereupon, taken before the authorities, and fined $14 for obstructing navigation. A bad speculation!

The country was last week alarmed by news that a Vigilance Committee, organized in New Orleans, had usurped its civil government. Later accounts show that it was a desperate trick by the Locofocos to carry the City election, which came off this week and resulted again in the triumph of the Americans—since which, the reign of terror has mostly come to an end.

THE WORLD AMAZED!

ALL NATIONS THANKFUL.

The shallow proverb, "Familiarity breeds contempt," has a very limited application. Familiarity with that which is admirable, useful and beneficent, breeds respect, gratitude and enthusiasm. It has been thus with Holloway's inestimable Pills. The more thoroughly we become acquainted with their wonderful properties, the more we sense their operation in the most desperate cases, the more deeply sensible do we become of the value to humanity of a medical discoverer like Professor HOLLOWAY. In this country, where we are quick to perceive and prompt to admit the claims of greatness in every department of art or science, his popularity is boundless, and the demand for his remedies might be called a *furore*, if it were not founded on the solid basis of experience. In the seasons when dysentery and diarrhea prevail, the population of whole districts in the South and West refuse to take any other preparation than the Pills. The resident physicians remonstrate with them in vain. It is useless to tell the sick, who are daily recovering strength, appetite, health and cheerfulness, by the use of this omnipotent medicine, that it is an empirical invention. Their every organ, muscle, nerve and fibre, unite in giving the lie to the assertion. It is the same with dyspepsia, liver complaint, and in fact all internal maladies without exception.

Under such circumstances, can it be surprising that the name of Holloway is endeared to the American people? Many maladies deemed incurable before the introduction of the Pills, now create neither fear nor anxiety. It is generally understood that the subjugation of these complaints by a course of the medicine is an easy task; that the sufferer who relies upon any other preparation, patent or prescribed, is literary scrambling for life in the dark; and that he or she who perishes under the false treatment of the faculty, "dies as the fool dieth."

We do not stand alone in our appreciation of the vitalizing and restorative harmonies of the Pills. Almost every exchange paper we open contain some anecdote of their triumphs over disease, or of the uplifting of some debilitated and hopeless invalid from the lowest depths of physical weakness and mental despondency, by their aid. No other advertised medicines have ever commanded such encomiums from the medical, religious, political and independent press, as Holloway's remedies. Papers and periodicals too *fogily* aristocratic even to publish the advertisements of the ordinary nostrums of the day, have earnestly commended the Pills to the confidence of the afflicted. Nothing but great facts, too widely known to be disputed, could have forced the accredited organs of the faculty to bow to this mighty innovator, the Czar of the world of medicine, and his peerless curatives. But even these have succumbed. Truth can no more be arrested in its course than the lightnings of heaven.—*N. Y. Sunday Mercury.*

DU VALL'S
GALVANIC OIL,
Prepared originally by PROF. H. DU VALL,
... [illegible]
F... [illegible]
... J. D. STONEROAD ... [illegible]

☞See advertisement Dr. Sanford's LIVER INVIGORATOR in another column of this paper.

Fits---Fits---Fits!
DR. HANCE'S VEGETABLE EXTRACT
EPILEPTIC PILLS,
For the Cure of Fits, Spasms, Cramps and all Nervous and Constitutional Diseases.
PERSONS who are laboring under this distressing malady will find DR HANCE'S VEGETABLE EPILEPTIC PILLS to be the only remedy ever discovered for curing Epilepsy or Falling Fits.
... [illegible] ... SETH S. HANCE, No. 108 BALTIMORE STREET, Baltimore, Md. ... [illegible]

BEWARE OF QUACK NOSTRUMS AND QUACK DOCTORS—Use Hoofland's ... [illegible]

☞It is a most undoubted fact that Dr. Sanford's Invigorator, or Liver Remedy, is one of the greatest discoveries made in medicine ... [illegible]

Lewisburg Market.

Corrected Weekly

Wheat...	75	Eggs...........	$ 8
Rye..........	60	Tallow	12
Corn..........	56	Lard...........	12½
Oats..........	33	Bacon	9
Flaxseed	1,25	Ham..........	12½
Dried Apples.	1,50	Shoulder	9
Butter.........	16	Cloverseed.....	3,50

MARRIED.

On 10th inst., by Rev. D Brosman, FREDK DUCK of Union Tp. and Miss SUSANNA FREDERICK of Buffaloe.

On the 2d inst., by Rev. P. Born, THEODORE EILENBERGER of Bloomsburg and Miss ELIZABETH HESS of Clinton, Lyc. Co.

At Helena, Karnes Co., Texas, 12th ult., by Rev. S. M. Lowrie, Hon. JAMES M. SELLERS, of Mifflintown, Pa., Gate State Senator and Miss RACHEL HUCKMAN of H...

On the 2d inst., by Rev. Dr. Partine, Hon. SAMUEL L. RUSSEL of Bedford and Miss EMILY R. MONTGOMERY of Harrisburg.

In San Francisco, Cal., 27th April, by Rev. Mr. Willey, RICHARD A. M'CLURE, of Mission San Jose, formerly of Lewisburg, Pa., and Miss ELEANOR L. HENION of San Leandro.

Died.

In East Buffaloe, 20th ult., a child of John Beck.

In Lewisburg, 27th ult., a daughter of Jacob and Elizabeth Bridge, aged about 6 years.

In Kelly Tp., 3d inst., WILLIAM son of Thomas and Mary Clingan, aged 2 months and 6 days.

In Penn Tp., Center Co., 20th ult., JACOB FIDLER in his 92d year.

In Kelley Tp., 28th ult., GEORGE WESLEY, aged 3 years and 4 months; and on the morning of the 5th inst., CLARA ANN, aged 5 years and 4 months—both, children of Martin and Mary Ann Menzel, of Kelly Tp., and both died of scarlatina.

On the 19th of April, at her brother-in-law Samuel D. Alexander's, in Rush township, Mrs. MALVINA H. widow of the Rev. John Sharp, aged 45 year.

In New Berlin, 5th inst., JOSEPH MILTON son of Peter Bowman, aged 9 years, 8 months and 11 days.

Same time and place, ABRAHAM GALEN son of Jacob and Esther Zechman, aged 1 yrs, 10 mos and 9 days.

☞Please announce JACOB BECKARD, of Mifflinburg, for Sheriff—subject to the action of the Union County Convention of the 30th of August, 1858. Mr. Deckard is an old liner on the right side and needs no introduction to the voters of this county.

WEST BUFFALOE.

☞TAKE NOTICE!☜

PICTURES taken at M'CARTY'S Gallery, for two weeks to come, for from 12½ cts to One Dollar.

☞Rooms over Caldwell's Drug store, opposite the Telegraph and *Chronicle* Offices.

NOTICE.

WE this day entered into Partnership in a general Lumbering and Boat Building business, to trade under the name of WILLIAM FRICK & CO. All the debts due by, and claims coming to, the late Firm of *Frick, Slifer & Co.*, will be adjusted, received and paid by us.

WILLIAM FRICK,
P. BILLMEYER,
HENRY FRICK.

June 7, 1858.

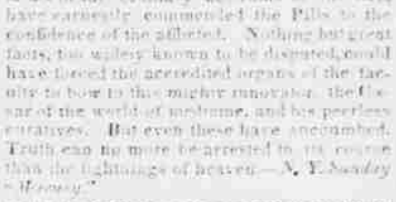

ONE of C. MEYER'S celebrated new 6½ octave Rosewood PIANOS for sale low. Enquire of THO'S G GRIER.

Lewisburg, June 8, 1858.

School House to be Built.

THE public is hereby notified that a LETTING to *rebuild the Fontius School House* in Buffaloe township will be held at said School House, on Saturday 19th inst. at 2 o'clock, P. M. The house is now situated on the Turnpike about a mile east from Mifflinburg, and is to be removed about three fourths of a mile farther down—the material that is good of the old house (being brick) to be used in building the new. Persons desiring to contract for the same, are invited to call and see the specimens &c. in the hands of

JAMES IRWIN,
Secretary of the Board

June 8, 1858.

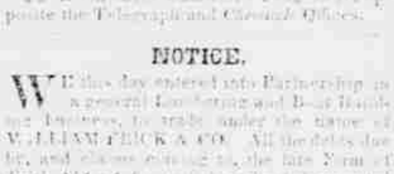

Oration by Dr. Wm. Elder!

IN

INDEPENDENT HALL,

Lewisburg, Pa., Saturday, July 3, 1858.

Music by Reed's Cornet Band!

Celebration of the 82d Anniversary of American Independence!

THE Lewisburg Literary Association has engaged the above eminent Lecturer and Author, on this occasion, at the opening of their Hall. The Oration to be delivered at 10 o'clock A. M. Tickets 25 cents.

By order of the Executive Committee.

WM. H. CHAMBERLIN, Pres't.

Lewisburg, June 11, 1858.

DR. I. BRUGGER,
HOMŒOPATHIC PHYSICIAN,
In W. Brown's New Block, Market St., between Fifth & Sixth, LEWISBURG, PA

FOR SALE.

ONE Hussey's Reaper;
One Ross' Grain Drill.
In good order, and will be sold cheap.

CHAMBERLIN BRO'S,
Wolfe's Warehouse.

June 4, '58.

NOTICE.

THE subscriber having purchased of BENVILLE HOFFMAN, of West Buffaloe township, Union county, the following personal property—one farm wagon and box at $18, one log wagon at $25, one windmill at $18, four log chains at $10 for the four—hereby cautions all persons against interfering with the said property either by levy or purchase or otherwise, as I have loaned said property to said Hoffman so long as I see proper.

JOHN HILDEBRAND.

Buffaloe Tp. June 1, 1858w4pd

New Arrangement!

The undersigned having purchased the establishment lately owned by Byers & Griffin, is prepared to make and repair

Coaches, Carriages, Buggeys, Sleighs,

and all other traveling vehicles, at the shortest notice, in the best manner, and on the most reasonable terms.

Shop on North Fourth St. near St. John's, Lewisburg, Pa.

A. H. BYERS.

June 4, 1858m6

NOTICE.

THE subscriber having executed an Article of Agreement with David Nesbit of Lewisburg, wherein it is covenanted that I should pay him one hundred Dollars for half a certain canal boat now called the "Josephine Pierce," and harness, and whereas the said Nesbit is not now the owner or part owner of said boat, notice is therefore hereby given that I shall not perform said agreement or pay the sum therein specified, unless compelled by law.

JOHN PAUL.

Lewisburg, May 29, 1858.

$3,000 Wanted!

IN pursuance of an act of the last Legislature of Pennsylvania, the Commissioners of Union county desire to Borrow money to the above amount, in sums not less than $100, the interest to be paid annually, and the principal within three years. Inquire of

H. P. SHELLER, Treasurer.

Lewisburg, Pa., May 26, 1858.

RIVIERE HOUSE,
(FORMERLY KLINE'S HOTEL.)
LEWISBURG, UNION CO., PA.
R. G. HETZEL, Proprietor.

THIS is one of the largest and best furnished Hotels on the West Branch. It is located in the business part of the town, (it being the only Hotel in Market Square.) The proprietor is determined to use every exertion to make his house one of the best in the State; and it offers rare inducements for persons who wish to spend a short time in one of the most pleasant towns in central Penn'a. Charges very moderate. [738m1y]

5 per Cent. Saved.

THE Commissioners of Union County hereby give notice, that an Abatement of 5 per cent will be allowed by the Tax Collectors on all State Tax paid before the 8th day of July next ensuing. A. KENNEDY, CLK.

☞The County Tax also should be paid promptly, as the County is in Debt.

May 28, 1858.

HARD TIMES!

"WHY don't you sell cheaper?" What, cheaper yet? Why, I am now selling SHAMOKIN COAL for $1 to 2.25 per ton, according to quality—but not on a year's credit: those are the prices for cash or country produce. I will sell by the boat load or by the ton, and deliver at any place within the borough limits. Having Weighscales, full weight will be given. Also, *Blacksmiths' Coal*, and *Wilkes-Barre Coal* for Foundry purposes. Yard on Water street, near Weidensaul's hotel.

Lewisburg, May 27, 1858. G. HOLSTEIN.

The Best Work and Latest Styles

TAILORING.

JOHN B. MILLER—thankful for past favors—would state that he has received his Spring & Summer Fashions, and is prepared to CUT, MAKE, and REPAIR garments as usual. He will endeavor, as heretofore, to execute his work satisfactorily to all.—Lewisburg, May 21, 1858

MICHAEL NEYHART, of Lewisburg, is proposed for the office of County Commissioner at the ensuing election, subject to the action of the American County Convention.

May 20, 1858. A VOTER.

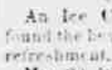

STRAYED OR STOLEN.

From the subscriber, on the 15th ... a red and white spotted Cow about four years old, with a large scar on the rump. A liberal reward will be given for her safe return to the subscriber, or for information where she may be had.

JOSEPH MEIXELL.

Lewisburg, May 20, 1858.

Mr. Harbaugh's Latest Work,

"THE True Glory Of Woman, as Portrayed in the Beautiful Life of the Virgin Mary," is for sale at W. & J. H. BROWN'S Store, Lewisburg.

Also, German Reformed Hymn Books and Catechisms for sale at the same place. [pd6]

NOTICE.

ALL persons knowing themselves indebted to the Firm of STANNERT & CRITES (the Books having been left in my hands) and to Chas. S. Crites, either by note or book account, are requested to pay up by the first of June next, and save trouble and cost.

CHAS. S. CRITES.

Lewisburg, May 18, 1858w3

NEW CONFECTIONERY,
In Beaver's Block, North Third street,
Lewisburg, Pa.

CANDIES of every variety, CRACKERS, CHEESE, RAISINS, ALMONDS, PEANUTS, FILBERTS, WALNUTS, PIES, CAKES, SMALL BEER, SEGARS, &c. &c., constantly on hand and for sale.

ICE CREAM.

An Ice Cream Saloon attached will be found the best place in town for cool, delicious refreshment. Call and see.

May 20, 1858. S. A. REED & CO.

NEW GOODS,
Cheaper than Ever, at Cash Prices.

J. B. DATESMAN, at the west end of Milton Bridge, would inform the Trading Public that he has received his *Spring and Summer stock of MERCHANDIZE*, suitable to the wants and the tastes of everybody, and asks an inspection of his goods and prices—at the old, well known Datesman stand.

May, 1858.

J. M'C. RANCK, Middleburg | J. A. VORSE, Mifflinburg

RANCK & VORSE,
Attorneys at Law,
MIDDLEBURG, SNYDER COUNTY, AND
MIFFLINBURG, UNION COUNTY, PA

OFFER their professional services to the public. ☞Offices at both places, where one of the Firm may at all times be consulted. May 13, 1858.

NEW BOOT AND SHOE STORE.

This Way for Bargains!

THE undersigned has just returned from Philadelphia, where he has purchased an ENTIRELY NEW assortment of

BOOTS, SHOES,

Ladies' Dress Shoes, Gaiters, Slips, Children's and Misses' Shoes of every style, Boots and Shoes for Men's and Boys' wear—all of which he offers 25 pr ct cheaper for Cash than the old Credit prices—just to suit purchasers and "the Times."

MANUFACTURING & REPAIRING done to order, and all work Warranted as represented.

☞Store room newly fitted up on Market street adjoining Wolfe & Baker's Drug store. *Call on!* GRIGGS MARSH.

Lewisburg, May 12, 1858.

KEEP COOL.

ICE! ICE!! ICE!!!

THE Ice Wagon will start out on Monday Morning, 10th inst. All those who wish to be supplied with Ice can then have an opportunity of doing so.

☞Persons wishing Ice at extra hours, will please leave word at M'Faddin's Hardware Store.

JOHN LOCKE,
JOSEPH M'FADDIN.

Lewisburg, May 5, 1858.

GOOD NEWS!

NOW is the time, and at GIBSON'S New Hat Manufactory is the place to get fine DRESS HATS made to order at city prices, and have them Repaired when they need it without charge. Also, a good assortment of Summer Hats and Caps very cheap for Cash. [Lewisburg, May 6

NEW STORE, NEW GOODS

Wm. & J. H. Brown,

Market St., above Fourth, Lewisburg.

A LARGE assortment of new Spring and Summer Goods just received, consisting of

Cloths, Cassimeres Coatings, Vestings and Summer Wear of all kinds.

An assortment of DRESS GOODS, viz:

Callicoes, Challies, Lawns, DeLaines, Bareges, Dress silks, Ginghams, &c. SHAWLS, a full assortment.

LINEN AND WHITE GOODS.—Irish Linen, Bleached and Brown Drillings, Sheetings, &c.

Groceries, Hardware, Cedarware, Queens and Glassware, Fish, Salt and Plaster.

Call and examine for yourselves. Produce of all kinds taken in exchange for goods.

May 7, 1858.

CHAMBERLIN BRO'S,

WOLFE'S WAREHOUSE AND WHARF,

Lewisburg, Pa.,

ARE prepared to receive and forward Produce and Merchandize of all kinds, and furnish good Storage room when desired.

Having superior facilities for conducting this business, we do not hesitate to ask the patronage of the community.

We design keeping a large and complete stock of

GROCERIES,

which we will sell, wholesale or retail, at low prices, for Cash; and exchange for or pay Cash for all kinds of Grain and Country Produce.

FOR SALE.

SALT—Ground Alum, Ashton, Genessee and Dairy.

COALS, PLASTER

FLOUR—Extra Family—WHEAT—Extra White.

MACKEREL—No.'s 1, 2 and 3.

SHAD, WHITE FISH, HERRING, CODFISH.

SUGARS—assorted.

COFFEE—Rio and Laguyra.

SYRUPS.

MOLASSES—N.O., Trinidad &c.

TEAS—Green and Black. a fine assortment.

RICE, CHEESE, VINEGAR, STARCH, CANDLES, Adamantine and Tallow.

SOAPS—Olive, Rosin, Castile, Toilet, &c.

SALSODA, BAKING SODA, SODA ASH.

SPICES—ass'td, CORN STARCH, Water and Soda CRACKERS, Patent WAGON GREASE, ROSENDALE CEMENT, CALCINED PLASTER, WHITE SAND.

TOBACCO—ass'd, Chewing & Smo'g, SEGARS—various brands.

CEDARWARE, CORDAGE, TWINE, BROOMS, BRUSHES, &c.

From experience, we are convinced that the Cash System is advantageous to both buyer and seller.

We purchase for Cash, and sell at a small advance, determined to adhere strictly to that rule.

WM. H. CHAMBERLIN,
R. H. CHAMBERLIN.

May 6, '58.

WANTED,

5000 bush. CORN	5000 bush. OATS
1000 bu. RYE	500 bu. POTATOES.

For which the highest Market price will be paid. CHAMBERLIN BRO'S,

March 11 [Wolfe's Warehouse, Lewisburg

Administrator's Notice.

NOTICE is hereby given, that Letters of Administration on the estate of SAMUEL STRICKLAND, late of Lewisburg, Union county, deceased, have been granted to the undersigned in due form of law. Therefore all persons knowing themselves indebted to said estate are hereby requested to make immediate payment; and those having just claims against the same are also requested to present them properly authenticated for settlement. JAMES MERRILL LINN, Adm'r.

Lewisburg, April 30, 1858.

NEW GOODS,

at JOS. L. HAWN's.

Ap 26 *(formerly Spyker's Hat Store.)*

SOMETHING NEW!

The subscriber having rented the long established and favorably known Wolfe's Mills, near Lewisburg, is prepared to attend to CUSTOM WORK to order in the best manner.

CHOPPED FEED of all kinds, and FLOUR, kept constantly on hand for sale.

☞Customers by work at the One Mill under the New Management.

C. D. BREWER.

Buffaloe Tp., May 12, 1858

THOMAS G. GRIER,

... [illegible]

Watchmaker and Jeweller,

... [illegible]

CLOCKS, Watches, &c., repaired on short notice and warranted to give satisfaction.

☞An excellent assortment of Watches, Clocks and Jewelry on hand—Cheap for Cash. GILT FRAMES of all sizes made to order.

Lewisburg, April 29, 1858

Bargains---Bargains!

BEAVER, KREMER & M'CLURE

ARE now opening a varied and extensive assortment of GOODS adapted to the wants of the community and to the season—which have been purchased so as to enable them to sell at prices that defy competition. *Call and see!* B. K. & M'C.

Lewisburg, April 29, 1858

PLASTER and Lime-burners' COAL for sale by [April 29]

BEAVER, KREMER & M'CLURE.

30 BBLS and half bbls. Nos. 1 & 2 Massachusetts MACKEREL.
150 ... Fresh Sea *CODFISH*.
22 Kegs NAILS assorted.
Just rec'd by
April 19 BEAVER, KREMER & M'CLURE

MORE HONEY IN THE BEE-HIVE!

THE "old Mammoth" ahead!---Notwithstanding the hard times and Bank suspensions,

J. & J. WALLS

have received and are now opening an unusually large and well selected stock of

SPRING AND SUMMER GOODS,

comprising parts of Cloths of every grade, plain, black and fancy Cassimeres, a beautiful variety of Vestings, Ladies Cloths, Jeans, Tweeds and Winter wear, ...

Ladies' Dress Goods,

... [illegible]

STRAW GOODS

... [illegible]

HARDWARE, QUEENSWARE,
CEDAR AND WILLOWWARE,
BROOMS, &c. &c.

... [illegible]

CARPETINGS,

... [illegible]

NEW GOODS!

... [illegible]

HURSH & GOODMAN,
at Hayes' old stand,

TAKE great pleasure in announcing to their customers and the public generally that they have just returned from the city with a large and well selected stock suited to the times. Their stock consists in part of the following articles:

DRY GOODS.

... [illegible]

Cloths, Cassimeres and Vestings.
Groceries, Hardware,
Cedarware, Queens & Glassware,
Stone and Crockery ware,
Plaster, Fish, Salt, Herring, Whitefish.

... [illegible]

Terms strictly six Months.

... [illegible]

PARTNERSHIP.

WM HAYES, M.D. | J. F. MEALLEY, M.D.

DRS. HAYES & MEALLEY.
Physicians & Surgeons.

... [illegible]

Lewisburg, April 1, 1858.

NEW HAT, CAP,
AND
LADIES FANCY FUR STORE.

THE subscriber, being a PRACTICAL HATTER, respectfully announces to the citizens of Lewisburg and the surrounding country, that he has just opened the above business, in the new Store Room on

Market st., between Front and 2d,

(next door to James Cornelius' ...) where he is prepared to furnish customers with any style in his line.

☞ ... paid to ... Fine Hats made to order. OLD HATS repaired at short notice, at the lowest possible prices for Cash. ... JOSEPH GIBSON

Lewisburg, April 1, 1858.

☞REMOVAL.☜

T. G. EVANS & CO. have removed their Flour and Feed Store to the stand recently occupied by Bonan & Reamer, on Market street, where they are glad to see all their old customers and as many new ones as possible. [April 9, '58

Administrator's Notice.

NOTICE is hereby given, that Letters of Administration on the Estate of FLAVEL CLARK, late of Kelly Tp, Union county, deceased, have been granted to the undersigned by the Register of Union county in due form of law; therefore, all persons indebted to said estate are requested to make immediate payment, and those having any just claims are also requested to present them legally authenticated for settlement.

W. C. LAWSON, Administrator.

Milton, March 23, 1858

LAW OFFICE—REMOVED.

John B. Linn,

ATTORNEY AT LAW. Office at his house on N. Market St. bet. 1st & 2d

6/8 Lewisburg, Pa.