Buckwheat.

In the memory of man, the State of Pennsylvania has never seen so vast a crop of Buckwheat as now whitens the fields with its rich blossoms, and fills the air with its fragrant perfume. Not alone the rich valleys, but the rough hill countries, appear to have every available spot whitened with this delicate plant. At this season, when fruit takes the place of flowers, the buckwheat blossom adds peculiar grace to the landscape. Never did this grain give greater promise of heavy return; and if no frosts occur for three weeks, the crop is safe. Though the users of buckwheat are few in our cities, in the country the grain is available for cattle and poultry, especially for mixing, and thus the crop becomes important, in releasing its full weight of the farmer's wheat and corn for the general market.

Buckwheat cakes! One buckwheat cake "differeth from another in glory," yet not one in a thousand is made right. Yet of all things it is easiest to cook, if the meal is made rightly. To every three bushels of buckwheat, *add one of good heavy oats;* grind them together, as if there was only buckwheat; thus will you have cakes always light and always brown; to say nothing of the greater digestibility, and the lightening of spirits, which are equally certain. He who feeds on buckwheat may be grum and lethargic, while he of oatmeal will have exhilaration of brain and contentment of spirit.

The Old Man's Bible.

[Lines suggested by seeing an aged man reading in his old Family Bible, in preference to a new and elegantly bound copy which had been presented to him.]

My Bible own, my Bible old—
Give back my faithful friend;
I've read it oft, I've read it long,
I'll keep it to the end.

You call it spoiled, and worthless deem,
Because it is so *old;*
But this to me doth make it dear
Beyond all gems of gold.

This is the page o'er which I wept!
When first my sins I knew;
And here's the promise, and the fount
Wherein all my hopes I drew.

'Twas here were writ our household names,
My children's natal day,
And here are marked the doleful times
When Death took them away.

'Tis not in gilt and purple dress
The volume's price is known;
The heart and memory have a wealth
If what we call our own.

My head is gray, my eye is dim,
I can not court the new;
Give back the old, the worn, the tried,
The wonted and the true!

GOT ENOUGH.—A friend of ours, recently returned from a tour through Northern and Southern Illinois, confirms all the statements hitherto published of the vast grain crops now on the ground and being gathered in that country. Between St. Louis and Vincennes a great deal of wheat is rotting on the ground for want of labor or machinery to secure it. Our informant hailed one well-to-do old farmer near Carlyle Station, who, though half a dozen plethoric stacks stood guard round his barn, seemed to have abandoned twenty or thirty acres of fine wheat, asked, "Why in the word don't you harvest that grain?" "L-o-r-d," drawled out the farmer, looking towards the barn, "L-o-r-d, I've got *enough!*"—*Cin. Com.*

HAIL COLUMBIA!—We learn from the *Pennsylvanian* that "Liberty is the charm which mutinous and seditious persons use to prevent and corrupt the affections of weak and wilful persons, and lead them into rebellion against the laws." What a glorious Prime Minister to old King George III. the *Pennsylvanian* would have made to urge him to coerce the thirteen colonies to obedience! Washington, Putnam, Wayne and Gates were of this kind of "mutinous and seditious persons," who "perverted and corrupted the affections of weak and wilful persons" at Trenton, Monmouth, Bunker Hill, Stony Point, Yorktown, and "led them into rebellion."

Solon Borland, for whose broken nose in a drunken spree the War on Greytown was undertaken, has proved ungrateful to President Pierce, and joined the Know Nothings. (The K. N.'s grumble some at the acquisition, but in this free country a man can support any party he pleases, and the K. N.'s can't help themselves.) Since he has left them, the Democracy call him all sorts of hard names; and think that neither his nose nor his carcase were worth half the powder and shot expended in leveling a few negro huts and houses at Greytown.

Epigrams.

"I love you, Ruth. You surely have been able to discern it!
My love is ardent and sincere. Oh, say that you'll return it!"
"*Return it, Paul?* No, no, not I. I've striven hard to gain it—
And, now I've got it, by your leave I'd rather far retain it!"

"Thrice is he armed that has his quarrel just,"
Wrote British Shakspeare, in his day no doubt.
Stranger! I guess that motion's downright best;
For then he's armed whose pistol's made by Colt.

"Are you fond of novels, Mr. Jones?" "Very," responded the interrogated gentleman, who wished to be thought by the lady questioner a lover of literature. "Have you," continued the inquisitive lady, "ever read 'Ten Thousand a Year?'" "No, madam; I never read so many novels in all my life."

BOOKKEEPING BY LADIES.—As a rule, we think that women generally are fonder of borrowing books than of lending them. We say nothing about returning them, for who ever did a lady a kindness without meeting invariably with a good return?

The Louisville Courier says a secret society has just been published in that city, the members of which are called Eye Ballers. It is requisite for membership that the persons applying be a native of the United States or some other country.

New Book and Stationary Store

IN Lewisburg.—M. Fitzpatrick & Brothers, Publishers, Booksellers & Stationers, 39 N. 6th St., Philadelphia, have opened a branch of their establishment in 3d St., next door to Beaver & Kremer's Store where may be had Books in the varied departments of Literature, including Historical, Biographical, Theological, Scientific, Mechanical, Poetical, Classical, Juvenile and Miscellaneous publications, Bibles, Prayer and Hymn Books, suitable for the various denominations, Plain and Fancy Stationary of all kinds, Pen and Pocket Cutlery, Portmonnaies in Pearl, Ivory, Papier-Maché and Morrocco, Gold pens and pencils, Ladies Cabas, Reticules and Work-Boxes, and a variety of useful Fancy Goods. Ladies and Gentleman are respectfully solicited to call and examine their assortment of Books, Stationery and Fancy Goods. New Goods received every day by Express. [June 8, 1855.

BLANK Books of all patterns, including Day Books, Ledgers, Journals, Cash and Minute Books, Pass and Memorandum Books, Students' Note and Composition Books, &c., at M. Fitzpatrick & Bro.'s, 3d st., Lewisburg.

PORTE MONNAIES in Pearl, Ivory, Papair Maché and Morocco at prices varying from 10 cts. to $1,25 at M. Fitzpatrick & Bro's New Book and Stationery Store, 3d St., Lewisburg, next door to Beaver & Kremer's store.

FINE Gold Pens diamond pointed 37½
Large do " " " 50
Ex. " " " 75
Gold pens in silver cases from 75 cts. to $2,00. Gold pencils with or without pens from 75 cts. to $1,00

GOLD pens repointed at 25 cts. each, at M. Fitzpatrick & Bro's New Book and Stationery Store, 3d St. Lewisburg, next door to Beaver & Kreamer's Store.

PEN and Pocket cutlery of Rodger's, Wostenholms, and others fine manufacture, at prices varying from 10 cts. to $1,00.

GOOD Razors warranted, from 25 to 50 cts. Razor Strops from 10 to 15 cts., at M. Fitzpatrick & Bros' New Book and Stationery 3d St. Lewisburg, next door to Beaver & Kremer's Store.

NEW Books received as soon as published, and for sale at a liberal discount from Publishers prices, at M. Fitzpatrick & Bros' New Book Store, 3d St. Lewisburg

ORDERS for any Books published in this Country or Europe, not on hand, will be attended to with promptness and dispatch, and supplied in all cases at from 20 to 50 per cent below publishers' prices, by Fitzpatrick & Bro.

CHEAP letter, cap and note paper from 6 cts. to 12½ per quire.
Buff Envelopes self sealing, 12½ cts. per 100.
Fine white " " 15 " "
at M. Fitzpatrick & Bros' New Book and Stationery Store, 3d St., Lewisburg.

PLAIN and Fancy Stationery of all kinds, at M. Fitzpatrick & Bros' New Book Store, 3d St. Lewisburg.

HARPERS, Godey's, Graham's, and all the other $3,00 Magazines supplied at $2,50 per annum. Single No's only 20 cts., by M. Fitzpatrick & Bros' 3d St., Lewisburg, next door to Beaver & Kremer's Store.

Philadelphia Adv'ts.

George Sturges,

SOLE Manufacturer of the Improved **Spiral Spring Matresses,** No. 92 Walnut St. Philadelphia.

FIVE SILVER MEDALS awarded, viz.
Two by the American Institute, New York, Oct. 1851
do Franklin Institute, Philadelphia, Nov. 1852
One at the Maryland Institute, Baltimore, Nov. 1852

The peculiar improvement in the construction of this Matress is, that all the *clumsy and heavy wooden frame work* is entirely dispensed with, and its place supplied by a lighter and much more durable frame, the springs are all connected by harness leather hinges, securely riveted, rendering it impossible for a single spring to fall down or get out of place, and making a Bed so elastic that any part may be raised or beat up, and is thus admirably fitted to the wants of the sick or asthmatic who may require a sitting posture, having the luxurious softness of the best Feather Bed with the lightness and facility of handling of the common Hair Mattress.

These improved Spring Beds are *invariably* made of the best materials, and will last many years without repairs.

Persons having Hair Matresses, can have them altered into Spring Beds.

These Beds are well adapted for Hotels, berths of Ships, Steamboats and Hospitals.

Spring Seats for Chairs, Carriages or Church Pews and Hair and Husk Matresses made to order.—Also an extensive assortment of highly ornamented (in enamel) and plain finished

CAST IRON FURNITURE,

consisting in part of Bedsteads, Hat and Coat Racks, Cane and Umbrella Stands, Garden Chairs, Settees, &c. &c.
Philadelphia, April 20, 1855 1y575

SALAMANDER SAFES!

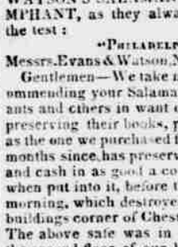

Evans & Watson, No. 26 South Fourth St., Philadelphia. **Great Fire** at Chestnut & Fifth Sts., Friday morning, Dec. 15th, 1854—EVANS & WATSON'S SALAMANDER SAFES TRIUMPHANT, as they always are when put to the test:

"PHILADELPHIA, Dec. 15, 1854.
Messrs. Evans & Watson, No. 29 South Fourth St.
Gentlemen—We take much pleasure in recommending your Salamander Safes to Merchants and others in want of a secure means of preserving their books, papers &c. from fire, as the one we purchased from you about seven months since, has preserved our books, papers and cash in as good a condition as they were when put into it, before the great fire of this morning, which destroyed the entire block of buildings corner of Chestnut and Fifth streets. The above safe was in use in our office, on the second floor of our building, from which place it fell into the cellar, and remained there until the fire was out. The Safe was then removed and opened in the presence of at least 1000 persons, who witnessed the good condition of its contents. Will you please have the Safe and Locks repaired, as we intend to put it in use again, having perfect confidence in its fire-proof qualities.
Yours, respectfully,
LACEY & PHILLIPS."

Evans & Watson take pleasure in referring to the following, among the many hundreds who have their Safes in use: U. S. Mint, Philada.; Farmers' & Mechanics' Bank, Philada.; Samuel Allen, Esq., High Sheriff, Philada.; John N. Henderson, City Controller; Caleb Cope & Co., No. 183 Market St.; Richard Norris & Son, Locomotive builders, Philada.; Bancroft & Sellers, Machinists, corner 16th and James Sts.; Franklin Fire Insurance Co., Philada.; Pennsylvania Railroad Co., Philada.; Lacey & Phillips, corner 5th and Minor Sts.; Sharpless & Bro., No. 32 South Second St.; James, Kent & Santee, No. 147 North Third St.; W. H. Horstman & Sons, No. 51 North Third St.; Smith, Williams & Co., No. 87 Market St.; J. & B. Orne, No. 185 Chestnut St.

☞ A large assortment of the above Safes always on hand (warranted to stand at least 10 per cent. more fire than any Herring's Safe now in use). EVANS & WATSON also manufacture and keep for sale, Iron Shutters, Iron Doors and Iron Sash, for making fire-proof Vaults for Banks, stores, public and private buildings; Seal and Letter Copying Presses; Patent Slate Lined Refrigerators, &c. Please give us a call, at No. 26 South FOURTH St., Philadelphia. [April 6, '55—573y1

JEWELRY of the latest pattern of all qualities for sale at the lowest City prices by J. L. YODER.

Dissolution of Partnership.

THE Partnership heretofore existing between David Blair and J. L. Barrett under the firm of Blair & Barrett, in the business of the Mount Vernon House, No. 95 North Second Street, has been this day dissolved by mutual consent. J. L. Barrett having purchased the interest of said Blair, will continue to keep the Mount Vernon House.
DAVID BLAIR.
J. L. BARRETT.

The *Mount Vernon House* will be continued by the subscriber, who will be happy to see his friends and spare no pains to make them comfortable. J. L. BARRETT.
Philadelphia, April 7, 1855.

HERRING'S

Patent Champion Fire-Proof SAFES, with HALL'S Patent Powder-Proof Locks, which were awarded separate Medals at the World's Fair, London, 1851, and also at the World's Fair, New York, 1853 and 1854. The Subscribers are the sole manufacturers and proprietors in this State of the above unequalled Safes and Locks. The reputation of the genuine "Herring's Safe" is world wide, and for the last thirteen years the mercantile community have witnessed and borne testimony to their NEVER FAILING fire proof qualities. More than 12,000 of these Safes have been actually sold, and over TWO HUNDRED have passed triumphantly through accidental fires. The public are assured that all Safes manufactured by the subscribers are not only guaranteed to be fully equal, but in many respects even superior to those which have been so severely tried by fire. Few will forget their services in the burning of the "Tribune establishment," New York, and at the Great Fire in Strawberry street, at the large fire last July, opposite the Girard House; and still more recently in the Fire at Fifth and Chesnut Sts., in this city, in which these Safes came forth the acknowledged CHAMPION, when many other securities failed. FARREL & CO.,
Iron Safe and Bank Lock Makers,
34 WALNUT Street, Philadelphia.

Chilled Iron Safes, with Powder Proof Locks, manufactured expressly for Banks, Brokers, Jewelers, and others requiring security from rogues. Bank Vaults, Doors, &c., on hand and made to order. All the most celebrated Locks for sale at manufacturers' prices.

Second hand "Safes," "Salamanders" and "Iron Chests" of other makers, having been taken in part payment for Herring's, for sale at half price. [March 30,'55. 572y1

Agent—J. O. RICHARDSON & Co., Danville.

BLINDS AND SHADES!

☞ *Selling Off at Reduced Prices.*

B. J. WILLIAMS, No. 12 North SIXTH STREET, a few doors above Market St., Philadelphia. *ORIGINATOR OF ALL NEW STYLES!* Buys the best materials cheap for Cash, which enables him to sell superior **Window Blinds & Shades** as low as others sell inferior articles.

Gold Bordered and Painted Shades, of beautiful designs.

Buff Holland Shades, Trimmings, Fixtures, &c., wholesale and retail.

Store Shades Painted and Lettered to order.

Repairing in general attended to. Purchasers please call.

☞ WE STUDY TO PLEASE. ☜1
March 30, 1855—2m572

FRENCH TRUSSES.

HERNIA or Rupture successfully treated, and comfort insured, by use of the elegant French Trusses, imported by the subscriber, and made to order expressly for his sales.

All suffering with Rupture will be gratified to learn that the occasion now offers to procure a Truss combining *extreme lightness, with ease, durability and correct construction,* in lieu of the cumbrous and uncomfortable article usually sold. An extensive assortment always on hand, adapted to every variety of Rupture in adults and children, and for sale at a range of price to suit all. Cost of Single Trusses, $2, $3, $4 and $5; Double, $4, $5, $6, $8 and $10.

Persons at a distance can have a Truss sent to any address by remitting the amount, sending measure around the hips, and stating side affected.

For Sale Wholesale and Retail by the Importer, **Caleb H. Needles,**
S. W. cor. of Twelfth & Race sts., Philada.

Depot for Banning's Improved Body Brace; Chest Expanders and Erector Braces; Patent Shoulder Braces; Suspensory Bandages; Spinal Props and Supports. Ladies' Rooms, with competent lady attendants.
March 30, 1855.

THE CHEAP CASH

BOOK and Stationery Store, North-West cor. of Sixth and Arch Sts., *Philadelphia.* **Great Bargains in Books!** Poetical, Juvenile, Miscellaneous, Standard and Presentation Books, very Cheap.

STAPLE AND FANCY STATIONERY. Superior white ruled Letter Paper, $1.50 per Ream. Letter and note Envelopes in great variety. Weddings furnished at very moderate rates. Cards Written and Engraved. Gillott's and other Steel Pens. Superior Motto Wafers, 325 Mottoes on a sheet, for 25 cents. Inkstands, Pen-Knives, Paper Weights, &c. Fine Turkey Morocco Porte-Monnaies. Portfolios, &c. Card Cases, Backgammon Boards, &c., with a choice assortment of TOY BOOKS, GAMES, DISSECTED PICTURES, &c.; Albums, Scrap Books and Engravings.
April 20,'55—575y1] **P. Thomson.**

Paints, Glass, Varnish, Drugs, &c.

ROB'T SHOEMAKER & Co., S. W. corner Second and Green Streets, Philadelphia, have constantly on hand a large assortment of articles appertaining to their line of business, comprising **Window Glass** of every description, as French and English Plate for Store and Parlor Windows; Enamelled, Colored and Engraved Glass for Churches, Vestibules, Conservatories, &c. American Window Glass, of all sizes, at manufacturers' prices. **Zinc Paints,** of French and American manufacture. Snow White, Brown, and Stone Color. These Paints are much cheaper, and more durable than White Lead, and are fast superseding that article. **Varnishes,** of all kinds, equal to the best, at reduced prices. Also, BRUSHES, and every article required to make a complete assortment of PAINTER'S MATERIALS.

We are extensively engaged in the manufacture of **Paints in Oil and Putty,** and are prepared to supply Dealers or Manufacturers on the lowest terms.

Prices Current sent per mail, on application.
April 4, 1855—571m3

F. H. SMITH,

PORT Monnaie, Pocket Book and Dressing Case Manufacturer, N. W. cor. of Fourth & Chestnut Sts., Philadelphia.

Always on hand a large and varied assortment of

Port Monnaies,	Work Boxes,
Pocket Books,	Cabas,
Bankers' Cases,	Traveling Bags,
Note Holders,	Backgammon Boards,
Port Folios,	Chess Men,
Portable Desks,	Pocket Memorandum Books,
Dressing Cases,	Cigar Cases, &c.

Also, a general assortment of ENGLISH, FRENCH AND GERMAN FANCY GOODS.

Fine Pocket Cutlery, Razors, Razor Strops and Gold Pens.

Wholesale, Second and Third Floors.
F. H. SMITH,
N. W. corner Fourth & Chestnut Sts., Philada.

N. B.—On the receipt of $1, a Superior Gold Pen will be sent to any part of the United States, by mail; describing pen, thus, medium, hard, or soft. [March 30,'55—1y572

MRS. E. MITCHELL,

NO. 28 North Ninth St., Philada., manufacturer of **Mantillas, Cloaks, &c.,** of all descriptions, at WHOLESALE and RETAIL. Orders made up at short notice in the best and latest style. [April 4,'55m3

SAM'L H. FULTON,

STAPLE and Fancy Stationery, and **Card Engraving.** Establishment, 19 South EIGHTH St., Philada. [April 4,'55

New York Adv'ts.

"Spiritual Telegraph,"

THE Organ of Modern Spiritualism. FOURTH VOL. commences in May. It contains the fullest record extent of current Facts and Opinions on Spritual Intercourse.

Published weekly at $2 per annum, also all Spiritual Books for sale by PARTRIDGE & BRITTAN, 342 Broadway, New York.

P S. A Catalogue of Spiritual Books sent on application 3m575

Cheap Music and Piano Store

OF Horace Waters, No. 333 Broadway, New York—*Opposition to the Combination*—Music at Greatly Reduced Rates!

Notwithstanding the combination of Music Dealers to keep up the prices of non-copyright Music against the interests of Native Composers and their refusal to extend to Mr. WATERS the *courtesies* of the Trade, he has *immense* sales—having abundant evidence that he has public countenance and support in his opposition to the Great Monopoly, and in his efforts to aid Native Talent and adopt the National Currency. His stock of American and European Music is immense, and the catalogue of his own publications is one of the largest and best selected in the United States. He has also made a *great reduction* in the prices of Pianos, Melodeons and all kinds Musical Instruments. Superior toned 6½ octave Pianos for $175, 200 and 225, interior of as good quality, and instruments as strong and as durable as those which cost 500. Pianos of every variety of style and price, up to 1000, comprising those of Ten different Manufactories; among them the celebrated modern improved Horace Waters' Pianos, and the first premium Æolean Pianos of T. Gilbert & Co.'s make, (owners of the Æolean patent.) Second-hand Pianos at great bargains—prices from 40 to 150. Melodeons from Five different Manufactories, including the well-known S. D. & H. W. Smith's Melodeons, (tuned the equal temperament) the best make in the United States. Prices—45, 60, 75, 100, 115, 125, 135, 150. Smith's Double Bank Melodeons, 200. Each Piano and Melodeon guaranteed. ☞ The best terms to the Trade, Schools, &c. 12½ per cent. discount to Clergymen and Churches. Orders promptly attended to. Music sent, post-paid, to all parts of the country, at the reduced rates. General and Select Catalogues and Schedules of Prices of Musical Instruments forwarded to any address free of charge. 3m567

THE GREAT REMEDY,

ABOUT which so much has been said and published, is among us. Who has not heard of the *MEXICAN MUSTANG LINIMENT?* Many millions of bottles have been sold and used to cure Rheumatism, Ulcers, Sores, Bruises, Sprains, Ring-worm, Felons, Salt Rheum, Piles, Sore Nipples and Caked Breasts, Cancers, Itch, Corns on the Toes, Sore Eyes, Ear-ache, Pimples, Swollen Joints or Limbs, Cuts, Scalds, or Scald-head, Numb Palsy, Bunions or frosted feet, Warts, or any other complaint that can be reached by an external remedy. And it has always been successful. IT IS EQUALLY GOOD in healing Wounds, Scratches, saddle or harness Galls, or any sprain, soreness or stiffness, and it is warranted to cure Spavin, Ringbone, Splint, or Poll Evil, on Horses.

☞ The Liniment is put up in three sizes, and retails at 25 cts, 50 cts, and $1. The large bottles contain much more Liniment in proportion to the prices, and are therefore cheapest.

To Country Merchants.

Every store should be supplied with this valuable LINIMENT, as it pays a good profit and sells rapidly. G.W. WESTBROOK,
(successor to A. G. Bragg & Co.)
Originator and sole Proprietor.
Principal Offices—304 Broadway, New York, and cor. 3d & Market Sts., St. Louis, Missouri

Sold by every dealer in drugs and medicines throughout the United States, Canadas, West Indies, and Bermuda Islands. [1y533]

Baltimore Adv'ts.

BALTIMORE CARD.

SALT---Salt---Salt.---A large supply of Liverpool Fine and Ground Alum *SALT* constantly for sale by

Carr, Giese & Co.,
Commission Merchants,
March 30, '55] 21 Spear's Wharf, Baltimore.

Carr, Giese & Co.,

COMMISSION MERCHANTS for the sale of **Flour, Grain & Lumber,** *Spears' Wharf, Baltimore.*

☞ Agents for Newark and Rosendale Co. Cement and Plaster.

G. ALUM & FINE SALT constantly on hand.

N. B.—Liberal CASH advances made on consignments on receipt.
Baltimore, March 1, 1855 6m

Helmbold's Genuine Preparations.

HELMBOLD'S Highly Concentrated **Compound Fluid Extract of BUCHU,** for Diseases of the Bladder and Kidneys, Secret Diseases, Strictures, Weakness, and all diseases of the Sexual Organs, whether in Male or Female, from whatever cause they may have originated and no matter of how long standing.

If you have contracted the terrible disease which, when once seated in the system, will surely go down from one generation to another, undermining the constitution and sapping the very vital fluids of life, do not trust yourself in the hands of Quacks, who start up every day in a city like this, and fill the papers with glaring falsehoods too well calculated to deceive the young and those not acquainted with their tricks. You can not be too careful in the selection of a remedy in these cases.

The Fluid Extract of Buchu has been pronounced by eminent physicians the Greatest Remedy ever known. It is a medicine perfectly pleasant in its taste and very innocent in its action, and yet so thorough that it annihilates every particle of the rank and poisonous virus of this dreadful disease; and, unlike other remedies, it does not dry up the disease in the blood. Constitutional Debility, brought on by self-abuse, a most terrible disease, which has brought thousands of the human race to untimely graves, thus blasting the brilliant hopes of parents, and blighting in the bud the glorious ambition of many a noble youth, can be cured by this Infallible Remedy. And as a medicine which must benefit every body, from the simply delicate to the confined and despairing invalid, no equal is to be found, acting both as a Cure and Preventive.

Helmbold's Highly Concentrated Compound

Fluid Extract Sarsaparilla,

For purifying the Blood, removing all diseases arising from excess of Mercury, exposure and imprudence in life, chronic constitutional disease, arising from an impure state of the Blood, and the only reliable and effectual known remedy for the cure of Scrofula, Salt Rheum, Scald Head, Ulcerations of the Throat and Legs, Pains and Swellings of the Bones, Tetter, Pimples on the Face, and all Scaly Eruptions of the Skin.

This article is now prescribed by some of the most distinguished Physicians in the country, and has proved more efficient in practice than any preparation of Sarsaparilla yet offered to the public. Several cases of secondary Syphilis, Mercurial and Scrofulous diseases have entirely recovered in the incurable wards of our Public Institutions which had for many years resisted every mode of treatment that could be devised. These cases furnish striking examples of the salutary effects of this medicine in arresting some of the most inveterate diseases, after the glands were destroyed and the bones already affected.

NOTICE.—Letters from responsible Physicians of several Medical Colleges, and certificates of cures from patients will be found accompanying both Preparations.

PRICES.—Fluid Extract of Buchu, $1 per bottle, or 6 bottles for $5. Fluid Extract of Sarsaparilla, $1 per bottle, or 6 bottles for $5, equal in strength to one gallon Syrup of Sarsaparilla.

Prepared and Sold by H. T. HELMBOLD, Chemist, 263 Chestnut St., near the Girard House, Philadelphia.

To be had of CHRIST & CALDWELL, Lewisburg, and of Druggists and Dealers everywhere.

☞ All letters directed to the Proprietor or Agent receive immediate attention.
June 1, 1855—y1

PURE Cider Vinegar for sale at
May 4,'55] BEAVER & KREMER'S.

The Summer Session

OF the LEWISBURG ACADEMY, will commence on MONDAY, April 23, 1855, and continue 20 weeks.

The course of Instruction is calculated to fit youths for College or for general business.

The Bible is in daily use, in the School. Composition and Declamation receive careful attention; and Proficiency in Recitation of Studies, is rewarded by the bestowment of "*Complimentary* Cards."

For Reference, the subscriber could give the names of most of our principal citizens who have had children or wards under his care.

A class of *Young Ladies* will be secured.

TUITION:—For Languages, $10; Advanced English, $8; Common Branches, (Reading, Writing, Geography, Arithmetic, Grammar, and U. S. History,) $6; per session. Contingent expenses per session, 50 cts. per scholar. No deductions except for sickness
JOHN RANDOLPH,
March 16, 1855. Principal.

*The number of pupils upon whom they were bestowed last Session, was 15, who did not fail in a *single Recitation* although some of them had over 500.

Improvement in Daguerreotyping!

SPYKER & HAWN announce to the public that they have newly fitted up and greatly improved their Rooms and Apparatus, and are prepared to take **Likenesses** superior to any in this place heretofore. Pictures copied, or taken from life, and inserted in Medallions, Breastpins, Fingerrings, Watchseals, &c., and warranted true. We annex a list of our superior Cases: Papier Mache, Souvenir, Jenny Lind, Jewel, Union, Sontag, Oval, Velvet and Shell. Pictures taken at $1 and upwards. Rooms at the old stand over Dr. Thornton & Co.'s Drug store, opposite the Telegraph office.
Lewisburg, Feb. 22, 1855

FOR SALE—A first-rate Outfit, all complete and ready for use, which we will sell to any person, with full instructions in the business, for less than first cost.

Dr. John Locke,
SURGEON DENTIST,

OFFICE removed to NORTH THIRD street, Lewisburg.
Lewisburg, Nov. 1, 1855

Express Office!

The undersigned have been appointed Agents for HOWARD & CO.'S EXPRESS LINE, and are now prepared to forward, *daily,* Packages, Specie, Bank Notes &c. to Philadelphia, New York, Boston, Albany, Baltimore, and intermediate points, also to the other Northern and Eastern cities.

The public are respectfully invited to patronize the above line, as it is the quickest and safest method of transportation between the cities and Lewisburg.

Packages received by or before 9 A.M. will arrive in Philadelphia the same day, and be delivered early in the following morning.

Receipts given for time and price.

Philadelphia Office—41 & 43, South Third St
Oct. 26. CHRIST & CALDWELL.

HARRISBURG BINDERY.

J. J. Clyde & F. L. Hutter,
Successors to W. O. Hickok & Co.
BOOK BINDERS AND STATIONERS, AND BLANK BOOK MANUFACTURERS,
Harrisburg, Pa.

MOST respectfully inform their friends that they are engaged in the above business ☞ directly opposite Herr's Hotel. ☜1 They flatter themselves, by careful attention to their business, to receive a continuance of the patronage so liberally enjoyed by the old firm.

BLANK BOOKS for Banks, County Offices, Merchants, and private individuals, and every variety of full and half-bound constantly on hand. Paper ruled to any pattern. Old Books, Periodicals, Magazines, Law Books, Newspapers, Bibles, Music, works issued in Nos., &c. bound in any style, plain or extra. All work warranted, and done cheaply.

Please give us a call. C. & H.

☞ Books &c. to be bound may be left with the Editor of the Chronicle. 509

Danville Hardware Store,
THREE DOORS NORTH OF THE BANK,

AT which will be found a large and well selected stock of Hardware, Cutlery, Iron, Steel, Nails, Carriage trimings, Harness mountings, Carpenters', Cabinet-makers' and Shoe makers' Tools, Boot and Shoe Findings Morocoos, Kid, Linings, French Calfskins, Cedar and Willow Ware, Steel Springs, Anvils, Vices, Screw Plates, Screw Bellows, Builders' Hardware of every description, Venitian Window Bld Shutters, Window Sash, Silver pltd Ware, Brittannia Ware, Guns, Pistols, Revolvers, Manilla and Hemp Rope, Sperm, Lard, and Whale Oil, Tar, Window Glass, Looking Glass Plates, Linseed Oil, Spirits Turpentine, Pure White Lead, White Zinc Paints, Blake's Fire Proof and a full assortment of other Paints, Wines and Liquors at Wholesale and Retail, Japan, Copal, and Coach Varnishes, &c. &c.

All of which will be sold very cheap for cash, country produce, or four months' approved credit. J. O. RICHARDSON,
at the signs of the Anvil and Saw
Danville, Sept. 14, 1854 1y10t

SPORTSMEN!—The subscriber has on hand a large and well selected stock of Guns, Pistols, Revolvers, Rifles, Game Bags, Powder Horns, Shot Pouches, &c., as follows.

Single barreled Shot Guns from	$ 3,00 to $ 2
Double do do	10,00 to 40
Smooth cut Rifles	10,00 to 18
Twist do	10,00 to 12
Foster's Pt. Twist Rifles, very fine	10,00 to 20
Revolvers	7,00 to 25
Pistols	50 c. to 2

Comprising in all the best assortment to be found in this region, and at LOWER PRICES than can be bought this side of Philadelphia. In conclusion, give him a call and be convinced.
J. O. RICHARDSON, Hardward Store,
3 doors north of the Bank, *Danville.*

PUMPS—Pumps!—Pumps!!—Well and Cistern Pumps, Suction, Force and Chain, the very best articles now in use, those wishing to purchase can be convinced of this fact by calling upon Henry R. Noll, Esq., Lewisburg The subscriber has also on hand LEAD PIPE from ½ to 1½ inches. J. O. RICHARDSON.
Danville Hardware Store, 3 doors N. of the Bank of Danville, Sept. 15, 1854.

Lithographic Printing, &c.

KARL VOLKMAR is now located on North Fourth street, near D. Phillips' Blacksmith Shop, where LITHOGRAPHIC Views, Maps &c are made to order.

PICTURES for Framing, and for Drawing Teachers.

The German and French Languages, Drawing, Painting and Draughting, taught by Mr Volkmar. Lewisburg, April, 1855

IRON! IRON!! IRON!!!

23,478 LBS. just received at the Hardware Store of *REYNOLDS & McFADDEN.* Farmers and Blacksmiths, call and see the *largest and best* assortment of Iron ever offered on the West Branch. Having the *exclusive* control of the celebrated VALENTINE'S Centre county Iron, we are enabled to *warrant* every bar. All sizes Tire, Scollop, Round and Square; Horse Shoe, Nail Rods, &c., at Cash prices to all. Call and see the Hardware Store of
REYNOLDS & M'FADDEN.
Lewisburg, May 10, 1855.

REYNOLDS & M'FADDEN, at the Hardware Store, Lewisburg, offer to the citizens of the West Branch, at extremely low prices, Oils, Turpentine, White Lead, Snow White Zinc, Silver's Plastic Paints (various colors—weather and fire-proof,) Nails, Spikes, Glass, Putty, Locks, Latches, Butts, Screws, and all kinds of Building Hardware. Gentlemen who are building will find it to their advantage to call and examine our stock. Will sell as near city prices as possible. *Call and see us, at the old Graham stand.*
Lewisburg, May 6, 1855.

NOTICE.

WE beg leave to introduce ourselves to the citizens of LEWISBURG and vicinity, as extensive Miners and Shippers of

White Ash Anthracite Coal,

At Lancaster Colliery, Northumberland Co. Pa. where we have extensive improvements, and are prepared to offer to the public a very superior article, particularly suited to the manufacture of Iron and making Steam. Our sizes of Coal are—

LUMP for Smelting purposes.
STEAMBOAT for do. and Steamboats.
BROKEN, EGG, STOVE, NUT } for Family Use and Steam.
PEA } for Limeburnsrs and Steam.

Our Point of Shipping is SUNBURY, where arrangements are made to load Boats without any delay.

COCHRAN, PEALE & CO.
J. J. COCHRAN, Lancaster. | BENZ. REINHOLD, Lancaster.
C. W. PEALE, Shamokin. | H. BAUMGARDNER do
☞ Orders addressed to Shamokin or Sunbury will receive prompt attention. [1y565

UNION TEMPERANCE HOTEL,
AND
Ice Cream and Eating Saloon,
Corner of Second and Market Sts.

Having rented the commodious and well fitted buildings at the lower end of Market St. (formerly the mansion of Wm. Hayes, Esq.) the subscriber is prepared to entertain

STRANGERS AND TRAVELERS,

Man and Beast, with lodging and food—but *not* with intoxicating liquors.

☞ There is also attached an ICE CREAM Saloon for Ladies, and an EATING SALOON for Gentlemen.

He respectfully solicits a fair trial, and a share of the public patronage.
E. PETERS.
Lewisburg, March 30, 1854 3m

NOTICE.—Having been appointed the SEXTON to the Lewisburg Cemetery, the subscriber would state that he is prepared to perform all duties connected with the burial of the dead, on short notice. Also that he will attend to the re-interment of deceased persons, under the direction of their surviving friends.

Residence in the Lodge at the Gate of the Cemetery. GEORGE DONACHY.
Lewisburg, May 30, 1854

MEYER'S Pianos.—The subscriber has been appointed Agent for the sale of Meyer's celebrated Pianos. C. Meyer rec'd the Prize Medal at the World's Fair, when he was in competition with the most celebrated makers of Europe and America. His instruments are universally known to excel all others for exquisite tone and durability. Those wishing to purchase a Pianothat will last for many years and give perfect satisfaction, will call and examine one of his best 7-octave rosewood instruments, at J. L. YODER'S
Watch and Jewelry Store, Market St.
Oct. 12, 1854 Lewisburg.

Lewisburg Savings Institution,

IS now open and ready to do business. The regular Discount days are Wednesdays.

The following named persons are the

DIRECTORS—WILLIAM CAMERON, Esq.
Mr. JOHNSON WALLS.
Mr. BYERS AMMONS.
Mr. JAMES M'CREIGHT.
Mr. THOMAS HAYES.
Mr. WILLIAM FRICK.
FRED'K C. MOYER, Esq.

OFFICERS—WILLIAM CAMERON, *President.*
DAVID REBER, *Treasurer.*

Four per cent. per annum will be allowed on all deposits over six months; and *three* per cent. less than six and overthree months.
DAVID REBER, Treasurer.
Lewisburg, Sept. 19, 1853

Winfield Woolen Factory,
Near Hartleton, Union County.

THIS establishment is now in the best order. The machinery being nearly all new, and none but the best of workmen employed, the subscriber feels safe in saying that his work shall not be surpassed by any establishment in this or the adjoining counties.

His waggons will be around as usual, and those wishing to patronize his establishment, will please avail themselves of that opportunity.

☞ I have also on hand, and intend keeping a choice assortment of **Goods,** such as *Cloths, Satinetts, Cashmeres, Tweeds, Blankets, Yarns, &c.,* which I will sell low for cash, or exchange for Wool and Country Produce generally. MARK HALFPENNY.
Hartleton, April 22, 1853—tf*

FOR SALE—TWO new and elegan six-and-three-quarter Octave **Pianos** Also THREE beautifully-finished *MELODEONS,* made after the newest improvements. Apply to
FR. J. GESSNER,
South Fourth St. near Market.
Lewisburg, Nov. 20