Old Deacon Safford.

Old Deacon Safford, or as he was familiarly called Deacon Jo, was a rigid disciplinarian, and being the senior church deacon, looked after the delinquents with a sharp eye. Deacon Jo was in the habit of "parcelling out the sermon," giving to each one of the congregation their portion according as they needed.

One warm Sabbath afternoon, the pastor, thinking that those who had no interest in the subject of religion would most likely fall asleep, prepared himself to preach directly to the church.

The Deacon was on hand, to "parcel" out the sermon as fast as it came from the lips of the minister. The pastor commenced with his close fisted, penurious brethren, plainly but earnestly.

"That belongs to brother Grant," said the Deacon. The next remark was designed for those who went about doing good, but made so much noise and parade about it, as to destroy a great part of the good they intended to do.

"That is sister Grimpkins," said Deacon Jo, "no mistaking that."

The pastor continued his sermon, but the Deacon, who had worked hard through the week, fell into a dozing slumber. Nevertheless, although the body of the deacon was sleeping, the mind was active, and, whether the ears performed their functions or not, each portion was as faithfully parcelled out as though the deacon had been wide awake.

"Finally, my brethren," concluded the parson, "there is a class of persons who listen attentively to every sermon, but who are so free hearted and benevolent that they do not retain any for themselves, but parcel it out among their brethren and sisters."

"Thunder! that's me," said Deacon Jo, the sound of his voice awaking him, "and *I deserve it!*"

Whether the deacon continued the practice of "parcelling out the sermon" afterwards we know not, but we presume if he did, he kept a small portion for himself.—*Baptist Memorial.*

Trouble, Trouble, Boil and Bubble.

Baby's got the measles, second boy is drooping; third one down on trundle bed, with dreaded cough is "whooping." Mercury down to zero, wood pile some b low it; man tries to be a hero, but feels he can not "go it." Wife is busy washing a host of dirty "duds;" whilst ever and anon a tear falls silent in the suds. Husband rocks the cradle, "second" on his lap, soothes the "third" one with a kiss, and hits the *fourth* a slap. So from melancholy moans, and starting, troubled dreaming, the tune is changed to groans, stifled sobs and screaming. Patience all exhausted, he roughly speeds the rocking, and jolts the little sufferer, with a rudeness that is shocking. Confusion worse confounded! A neighbor opens the door, and with voice and face astounded, says, "Have you heard the price of flour?" "No!" husband loudly halloos, "what's the latest news?" "Flour's thirteen dollars; twelve has been refused." A scream! 'tis "Sissy's" voice; something's come athwart her. In she comes, all covered o'er with blood and dirty water. "Old Brindle's gored the heifer, broke the yearling's thigh, knocked Sissy down and cut her, and scared a passer-by." Wife sits her down despairing, weary of her life; husband nothing caring, for the quadrupedal strife—wonders whether Job, the man of many sores, when his wife bade him give up, led such a life indoors

Meantime the *wealthy* mother sits in her easy-chair, on its rich embroidered cover, mid comfort everywhere, and wonders what they mean—those people that are poor—prating of their troubles, which they think *they* endure. "If they only had *her* trials—knew what she underwent, they'd think that all the vials of wrath were on them spent;" which sets us thinking, reader, that, if rightly estimated, one-half of all our sorrows are sadly overrated. And the moral of our rhyme, though prosily it runs, is never *borrow* trouble, but take it as it comes.

On Sunday, 1st, a large crowd flocked to the Bethel Church in Baltimore, as it had been announced that the 'Black Swan' would there sing the magnificent solo of "Loof Lirpa," composed expressly for the occasion. By reading the name of this composition *backwards*, the sequal to the whole affair will be perceived.

The Dublin *Tablet* reviews severely, in a late number, Mr. Chandler's speech on the Pope's temporal power. The *Tablet* is surprised that a member of the Church Catholic should make such a disclaimer, and then proceeds to show that the Pope does exercise temporal power, and is doing so at this moment.

Blue Ridge Tunnel.—This work has progressed through all its difficulties 3050 feet, and the remaining 1200 feet will probably offer no further difficulty than the hardness of the rock. Progress at about seventy feet per month will complete it short of eighteen months.

Naturalized Voters.—The Maine Legislature passed a law at its last session that no person of foreign birth shall vote unless he shows his naturalization papers to "the authorities" at least three months before an election. The act took effect March 16th.

The news of the death of the Emperor Paul, in 1801, was *twenty-one days* in getting to London. That of the late Emperor Nicholas, *four hours and a quarter.*

POST OFFICES IN UNION COUNTY.

Post Office.	*Post Master.*
Beaver Town	Geo. A. Smith
Beaver Springs (Adamsburg)	Reub Keller
Buffaloe X Roads	Jas M'Creight
Chapman	John Herrold
Chesnut Ridge	— Fasnaucht
Cosgrove Hall	A. Buechtel
Forest Hill	Amon H. Lutz
Forest Iron Works	Danl B. Reber
Freeburg	Edwd Bassler
Hartleton	James Madden
Kratzersville	S. R. Yearick
Keensville	George Keen
Lewisburg	H. W. Crotzer
Middleburg	R. W. Smith
Mifflinburg	John Forster
Middle Creek	Wm Barth
M'Kees ½ Falls	H. N. Backhus
Mt. Pleasant Mills	John Schace
New Berlin	H. D. Maize
New Columbia	M. Sechler
Penns Creek (Centerville)	Wm. Bogar
Port Treverton	— Forsyth
Selinsgrove	J. M. App
Winfield	Jesse M. Walter
White Deer Mills	Jonas Fisher

The Summer Session

OF the LEWISBURG ACADEMY, will commence on Monday, April 23, 1855, and continue 20 weeks.

The course of Instruction is calculated to fit youths for College or for general business.

The Bible is in daily use, in the School. Composition and Declamation receive careful attention; and Proficiency in Recitation of Studies, is rewarded by the bestowment of "*Complimentary Cards.*"*

For Reference, the subscriber could give the names of most of our principal citizens who have had children or wards under his care.

A class of *Young Ladies* will be secured.

Tuition:—For Languages, $10; Advanced English, $8; Common Branches, (Reading, Writing, Geography, Arithmetic, Grammar, and U. S. History,) $6; per session. Contingent expenses per session, 50 cts. per scholar. No deductions except for sickness.

JOHN RANDOLPH,
March 16, 1855. Principal.

*The number of pupils upon whom they were bestowed last Session, was 15, who did not fail in a *single Recitation* although some of them had over 300.

NEW ROUTE.

CATTAWISSA, WILLIAMSPORT & ERIE RAIL-ROAD OPEN TO MILTON.

8½ hours between Philadelphia and Milton—Fare, $4 50.

ON and after Monday, Sept. 25th, and until Extension to Williamsport, Passenger Trains will be run every day (Sundays excepted) as follows:

Leaving Milton at 11, A.M., connecting with Reading Railroad at Port Clinton arriving at Philadelphia at 7.30. P.M.

Leaving Philadelphia at 7.30 A.M., arrive at Milton at 4 30 P.M.

A Freight train will leave Milton on Monday Wednesday and Friday, and Port Clinton on Tuesday, Thursday and Saturday of each week.

Freight is carried to and from Philadelphia without transhipment, from Reading Railroad Freight Depot corner of Broad and Cherry Sts.

T. M'KISSOCK,
Oct. 11, 1854 Superintendent.

Through to Elmira!

☞ Philad. Trains reach Williamsport 5.15 P.M. (passengers reach Elmira same evening.)
Elmira Trains reach Williamsport 10.00 A.M. (passengers reach Philad. same evening.)
Phila. Freight Trains reach Wmsport 5 00 P.M.
Elmira Freight Trains reach Wmsport 8.20 P.M.

Accommodation Line of COACHES

Twice a day between Lewisburg and Milton.

JOHN M. HESS

MOST respectfully announces to the traveling public that he is running a Daily Line of Coaches (Sundays excepted) between Lewisburg and Milton. *Leaving* the different Hotels in Lewisburg at about 9½ o'clock A.M., arriving at Milton in time to take the Philadelphia morning train of cars—leaving Milton for Lewisburg upon the arrival of Stages from Williamsport. *Also* leave Lewisburg at 3.P.M., returning to Lewisburg upon the arrival of the Philadelphia evening train. For Bloomsburg, Cattawissa, Danville, or Williamsport, this is the cheapest and quickest route. *Fare 37½ cts.* Packages safely and carefully attended to.

Lewisburg, Dec. 1, 1854

Dr. John Locke,
SURGEON DENTIST,

OFFICE removed to NORTH THIRD street, Lewisburg.
Lewisburg, Nov. 1, 1855

Danville Hardware Store,
THREE DOORS NORTH OF THE BANK,

AT which will be found a large and well selected stock of Hardware, Cutlery, Iron, Steel, Nails, Carriage trim'ings, Harness mountings, Carpenters', Cabinet-makers' and Shoe makers' Tools, Boot and Shoe Findings Moroccos, Kid, Linings, French Calf-skins, Cedar and Willow Ware, Steel Springs, Anvils, Vices, Screw Plates, Screw Bellows, Builders' Hardware of every description, Venitian Window Bid Shutters, Window Sash, Silver pltd Ware, Brittannia Ware, Guns, Pistols, Revolvers, Manilla and Hemp Rope, Sperm, Lard, and Whale Oil, Tar, Window Glass, Looking Glass Plates, Linseed Oil, Spirits Turpentine, Pure White Lead, White Zinc Paints, Blake's Fire Proof and a full assortment of other Paints, Wines and Liquors at Wholesale and Retail, Japan, Copal, and Coach Varnishes, &c. &c.

All of which will be sold very cheap for cash, country produce, or four months' approved credit. J. O. RICHARDSON, at the signs of the Anvil and Saw.
Danville, Sept. 14, 1854 1y101

PUMPS—Pumps!—Pumps!!—Well and Cistern Pumps, Suction, Force and Chain, the very best articles now in use, those wishing to purchase can be convinced of this fact by calling upon Henry R. Noll, Esq., Lewisburg. The subscriber has also on hand LEAD PIPE from ½ to 1½ inches. J. O. RICHARDSON, Danville Hardware Store, 3 doors N. of the Bank of Danville, Sept. 15, 1854.

By Express!

ANOTHER lot of Fine Brocha SHAWLS and Parametta Cloths of all shades, at very low prices, just rec'd by
Oct. 25 J. HAYES & CO

Counting-Room Calendar for 1855.

	Sunday	Monday	Tuesday	Wednesday	Thursday	Friday	Saturday
Jan.		1	2	3	4	5	6
	7	8	9	10	11	12	13
	14	15	16	17	18	19	20
	21	22	23	24	25	26	27
	28	29	30	31			
Feb.					1	2	3
	4	5	6	7	8	9	10
	11	12	13	14	15	16	17
	18	19	20	21	22	23	24
	25	26	27	28			
Mar.					1	2	3
	4	5	6	7	8	9	10
	11	12	13	14	15	16	17
	18	19	20	21	22	23	24
	25	26	27	28	29	30	31
Apr.	1	2	3	4	5	6	7
	8	9	10	11	12	13	14
	15	16	17	18	19	20	21
	22	23	24	25	26	27	28
	29	30					
May			1	2	3	4	5
	6	7	8	9	10	11	12
	13	14	15	16	17	18	19
	20	21	22	23	24	25	26
	27	28	29	30	31		
June						1	2
	3	4	5	6	7	8	9
	10	11	12	13	14	15	16
	17	18	19	20	21	22	23
	24	25	26	27	28	29	30
July	1	2	3	4	5	6	7
	8	9	10	11	12	13	14
	15	16	17	18	19	20	21
	22	23	24	25	26	27	28
	29	30	31				
Aug.				1	2	3	4
	5	6	7	8	9	10	11
	12	13	14	15	16	17	18
	19	20	21	22	23	24	25
	26	27	28	29	30	31	
Sept.							1
	2	3	4	5	6	7	8
	9	10	11	12	13	14	15
	16	17	18	19	20	21	22
	23	24	25	26	27	28	29
	30						
Oct.		1	2	3	4	5	6
	7	8	9	10	11	12	13
	14	15	16	17	18	19	20
	21	22	23	24	25	26	27
	28	29	30	31			
Nov.					1	2	3
	4	5	6	7	8	9	10
	11	12	13	14	15	16	17
	18	19	20	21	22	23	24
	25	26	27	28	29	30	
Dec.							1
	2	3	4	5	6	7	8
	9	10	11	12	13	14	15
	16	17	18	19	20	21	22
	23	24	25	26	27	28	29
	30	31					

Express Office!

The undersigned have been appointed Agents for HOWARD & CO.'S EXPRESS LINE, and are now prepared to forward, *daily*, Packages, Specie, Bank Notes &c. to Philadelphia, New York, Boston, Albany, Baltimore, and intermediate points, also to the other Northern and Eastern cities.

The public are respectfully invited to patronize the above line, as it is the quickest and safest method of transportation between the cities and Lewisburg.

Packages received by or before 9 A M. will arrive in Philadelphia the same day, and be delivered early in the following morning.

Receipts given for time and price.

Philadelphia Office—11 & 13, South Third St
Oct. 26. CHRIST & CALDWELL.

Who wants a Phila. Daily paper?

ON and after Nov. 1st, the undersigned will furnish subscribers with any of the Philadelphia Dailies, on the evening of the same day as published.

Whoever, then, wishes the news, can be supplied by at once leaving their names with us. *Terms*—6 cts. per week (for the Penny papers) payable weekly or monthly in advance,
THORNTON & CO.

Dr. Adelung's Elixir

IS the only medicine capable of curing the **Head-Ache**, in half an hour. Formerly, several days were required to relieve this distressing pain; whilst now the use of the Elixir will, in a few moments, remove it entirely. Although but lately introduced to public notice, this wonderful preparation counts thousands of advocates. It is very beneficial in Colds and Coughs, checking the most obstinate fit of coughing in a minute or two. It is an invaluable Family Medicine in all sudden attacks of sickness. A single trial will be a satisfactory evidence of its efficacy. Price 25 cts. per bottle. Prepared only by

THOMAS S. PRICHARD.
118 Catharine street, Philadelphia.

Agents—J. BAKER & CO., Lewisburg.
I. GERHART, Selinsgrove.
John Schnee, Peter German, Mt. Pleasant.
Boyer & Bassler, G. & F. C. Moyer, Freeburg.
I. D. & H. S. Boyer, Penns Tp. X Roads.
Walter, Barton & Co., Winfield
Brown & Hiibish, Turtleville.

New Firm---New Goods!

"A new Broom sweeps clean!"

JUST RECEIVED,
by way of Cattawissa Railroad,

ONE of the choicest and most desirable assortments of seasonable *DRY AND FANCY GOODS* ever brought to this place, and which they offer at an unusually small advance upon the first cost.

Old friends and new, and the public generally, are respectfully invited to call and see for themselves.

☞ A full assortment of HARDWARE, QUEENSWARE, GROCERIES, &c., and at low prices.

IDDINGS & WETZEL.
Lewisburg, Oct. 24, 1854

Cheaper than Ever!

Fall and Winter Arrival of New Goods!

HURSH & VORSE

MOST respectfully announce to friends and the public generally that they have just received a carefully selected stock of

DRY GOODS, of every variety, and at prices to suit customers, embracing Ladies' and Gentlemen's dress goods, domestic, furnishing goods, gloves, hosiery, trimmings, &c.

GROCERIES—a fresh supply of the best qualities sugars, molasses, honey, coffee, teas, spices, tobacco, segars, crackers, ham, cheese, dried fruit, &c.

HARDWARE—a well selected stock of shovels, spades, forks, hoes, and a variety of cutlery, carpenter's, mason's, and blacksmith's tools.

QUEENSWARE, the cheapest ever offered in this market—iron-stone, granite, china and whiteware, also common tea-setts, &c.

HATS AND CAPS, of all kinds and at low prices.

All of which have been selected with great care, and having been bought for *Cash* they are enabled to sell at unusually low rates. They deem it unnecessary to particularize, as their stock embraces everything likely to be called for. Purchasers will find it their advantage to give us a call. PRODUCE taken in exchange.

☞ WE STUDY TO PLEASE. ☜
Lewisburg, Oct. 25, 1854

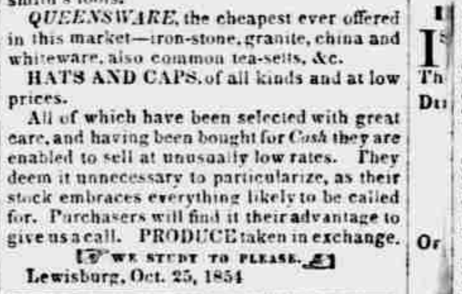

SPORTSMEN!—The subscriber has on hand a large and well selected stock of Guns, Pistols, Revolvers, Rifles, Game Bags, Powder Horns, Shot Pouches, &c., as follows.

Single barreled Shot Guns from	$ 3,00 to	$ 2
Double do do	10,00 to	40
Smooth cut Rifles	10,00 to	18
Twist do	10,00 to	12
Foster's Pt. Twist Rifles, very fine	10,00 to	20
Revolvers	7,00 to	25
Pistols	50 c. to	2

Comprising in all the best assortment to be found in this region, and at LOWER PRICES than can be bought this side of Philadelphia. In conclusion, give him a call and be convinced.

J.O. RICHARDSON, Hardward Store,
3 doors north of the Bank, *Danville.*

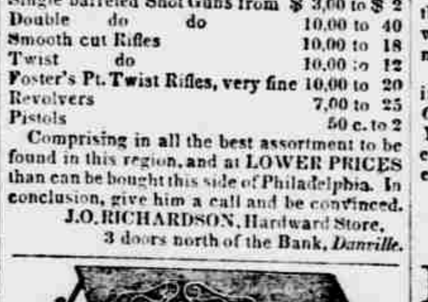

FOR SALE—TWO new and elegant six-and-three-quarter Octave **Pianos.** Also THREE beautifully-finished *MELODEONS*, made after the newest improvements. Apply to

FR. J. GESSNER,
South Fourth St. near Market.
Lewisburg, Nov. 20, 1854

Telegraphing---new Rate Table.

Lewisburg Office from 8, A.M., until 12, M; from 1 to 5½, P.M.; and from 6½ to 7, P.M.

From Lewisburg to

Harrisburg	$0,28	Berwick	$0,18
Dauphin	25	Bloomsburg	17
*Junction	23	Cattawissa	17
Liverpool	21	Danville	15
M'Kees ½ falls	21	Chapman	20
Selinsgrove	20	Carbondale	26
Providence	25	Dunmore	25
Scranton	25	Hyde Park,	24
Pittston	21	Wilkesbarre	20
*Kingston	20	Plymouth	20
Northumberland	15	Bloomsburg	18
Milton	13	Danville	15
Muncy	15	Sunbury	15
Jersey Shore	17	*M'Ewensville	15
Mill Hall	18	Williamsport	17
Milesburg	20	Lock Haven	18
Bellefonte	21	Beech Creek	20

For every additional word 1 cent to all stations on this line.

Philadelphia.	34(2)	Baltimore	52(4)

*Not now in operation.
☞ All other stations west and south of Philadelphia, rate increased 9 cents.

MEYER'S Pianos.—The subscriber has been appointed Agent for the sale of Meyer's celebrated Pianos. C.Meyer rec'd the Prize Medal at the World's Fair, when he was in competition with the most celebrated makers of Europe and America. His instruments are universally known to excel all others for exquisite tone and durability. Those wishing to purchase a Piano that will last for many years and give perfect satisfaction, will call and examine one of his best 7-octave rosewood instruments, at J. L. YODER'S Watch and Jewelry Store, Market St.
Oct. 12, 1854 Lewisburg.

CLOCKS—all kinds of 8-day and 30-hour Brass Clocks and patent lever time-pieces, Brass 8-day clocks at $4, brass 30-hour clocks as low as $1. All clocks warranted for one year at J.L. YODER'S *cheap Clock, Watch and Jewelry Store,* opposite Iddings & Co.'s. Lewisburg.

WATCHES—Gold and Silver Levers, Lepines, and Verge. Gold Watches from $25 to $100, at J. L. YODER'S cheap Watch and Jewelry store.

JEWELRY of the latest pattern of all qualities for sale at the lowest City prices by J. L. YODER.

SILVER WARE—Table, Tea, Dessert, Salt and Mustard Spoons, silver warranted equal to coin. Silver Tea spoons from $5 upwards, no charge for Engraving, at J. L. YODER'S.

GOLD CHAINS—Ladies' Chatelain, Gold Fob, Vest and Guard Chains, from $10 to $40, at J. L. YODER'S.

SPECTACLES—Gold, Silver, Plated, and Steel, suitable for all ages. All kinds of Glasses put to Spectacles at the shortest notice. Particular attention paid to fitting Glasses for weak eyes. J. L. YODER.

PLATED WARE—Cake and card Baskets, Table Forks, Spoons and Butter Knives, Teaspoons silver-plated on the best German silver, $1 per ½ doz. All goods warranted to give satisfaction. All kinds of Engraving at the shortest notice at J. L. YODER'S.

GOLD PENS—all prices, in Gold and Silver Holders, and without holders, for sale cheap at J. L. YODER'S.

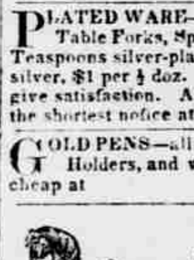

Cheap Saddle and Harness *Manufactory.*

The subscriber, thankful for favors hitherto conferred, respectfully invites the public to call and price his work, as he is confident they will render entire satisfaction even to the most diffident customers.

Constantly on hand, or made to order, all kinds of *SADDLES, HARNESS, Bridles, Collars, Whips, Trunks, Valices, Carpet Bags, &c.*

Also the cheapest and best assortment of Worsted, Linen, and Cotton FLY NETS to be found in town, at prices ranging from $1,25 to $4.50 per single net, also Leather Fly Nets of different styles and prices.

The above articles will be sold cheap for cash or country Produce.

All kinds of REPAIRING done at short notice, cheap, and in the most durable manner.

The citizens of Lewisburg and the surrouncing country, are solicited to extend a fair portion of their patronage.

WANTED—100 cords of Wood in exchange for work, also 10 tons of Hay wanted at market prices.

☞ Shop in Beaver's new brick block, Third and Market, 4th door from corner.

P. H. BEAVER.
Lewisburg, June 30, 1854

I[illegible] respectfully sheweth that your petitioner [illegible] keeping a public house in the house kept by Ann Ginter last year, and where she formerly kept a public house for a number of years, and is provided with every necessary convenience so to do. She therefore prays the Court to grant her license to keep a tavern or a house of public entertainment for the accomodation of travelers and strangers, and such a tavern is necessarily wanted, and she will pray &c.

We the subscribers, citizens of White Deer township do certify that the above applicant is of good repute for honesty and temperance, and is well provided with house room and conveniences for the lodging and accommodation of travelers and strangers, and such a tavern is necessarily wanted. Witness our hand this 22d of February 1855.

Lloyd Guinter, Andrew Seybert, Jacob Troxel, Harry Rank, Lewis D. Rank, Martin Reeper, George Troxel, Jr., M. Sechler, G. M. Hoffman, Wm L. Ritter, Reley M'Carty, Samuel Goodlander.

TO the Honorable Abraham S. Wilson, Esq., President and his Associate Judges of the Court of Quarter Sessions of the county of Union.

The petition of Wm. L. Ritter, of the town of New Columbia, in said county, humbly represents: That he occupies a house in said town, which has heretofore been used and occupied as a house of entertainment and is desirous of continuing the same, and he therefore prays your Honors to grant him a license for the accomodation of travelers, [illegible]

[illegible] establishment is now in the best order. The machinery being nearly all new, and none but the best of workmen employed, the subscriber feels safe in saying that his work shall not be surpassed by any establishment in this or the adjoining counties.

His waggons will be around as usual, and those wishing to patronize his establishment, will please avail themselves of that opportunity.

☞ I have also on hand, and intend keeping a choice assortment of **Goods**, such as *Cloths, Satinetts, Cashmeres, Tweeds, Blankets, Yarns, &c.* which I will sell low for cash, or exchange for Wool and Country Produce generally.

MARK HALFPENNY.
Hartleton, April 22, 1853—tf

Map of Union County.

NOW in course of preparation, a MAP of Union County, 20 by 17 inches in size, exhibiting all the principal mountains and streams, township and borough lines, roads, and streets, post-offices, churches, mills, school-houses, &c., &c., with the proposed Division line. It will be sold at $1,00 in plain style, 1,25 when colored, 1,25 with muslin back and rollers, and 1,50 when mounted and colored.

The subscriber asks the loan of drafts, &c., as he is desirous of making a correct, hand some, and useful map; and asks the patronage of the public generally.

K. VOLKMAR.
Lewisburg, May 18, 1854.

SCHOOL ORDERS neatly printed for sale at the *Chronicle* Office

HARRISBURG BINDERY.

J. J. Clyde & F. L. Hutter,
Successors to W. O. Hickok & Co.

BOOK BINDERS AND STATIONERS, AND BLANK BOOK MANUFACTURERS,
Harrisburg, Pa.

MOST respectfully inform their friends that they are engaged in the above business ☞ directly opposite Herr's Hotel. ☜ They flatter themselves, by careful attention to their business, to receive a continuance of the patronage so liberally enjoyed by the old firm.

BLANK BOOKS for Banks, County Offices, Merchants, and private individuals, and every variety of full and half-bound constantly on hand. Paper ruled to any pattern. Old Books, Periodicals, Magazines, Law Books, Newspapers, Bibles, Music, works issued in Nos., &c., bound in any style, plain or extra. All work warranted, and done cheaply.

Please give us a call. C. & H.

☞ Books &c. to be bound may be left with the Editor of the Chronicle. 509

The renowned Remedy!

HOLLOWAY'S OINTMENT

This extraordinary Unguent is composed of the most healing Balsams, and when used in accordance with the directions which accompany each pot, will insure cures when all other means fail. Cases of the most desperate Skin diseases readily yield to its efficacy. It is famous when used in cases of Gout, Rheumatism, Contracted or Stiff Joints. In Asthma it will do wonders if rubbed into the Chest.

Most astonishing Cure of Scrofulous Ulcers, certified by the Mayor of Boston, (Eng.)

Copy of a Letter from J. Noble, Esq., Mayor of Boston, Lincolnshire.

To Professor Holloway—Dear Sir: Mrs. Sarah Dixon of Liquorpond street, Boston, has this day deposed before me that for a considerable period she was severely afflicted with scrofulous sores and ulcers in her arms, feet, legs, and other parts of her body; and although the first of medical advice was obtained, at the cost of a large sum of money, she obtained no abatement of suffering, but gradually grew worse.

Being recommended by a friend to try your Ointment, she procured a small pot, and a box of the Pills, and before that was all used, symptoms of amendment appeared. By persevering with the medicines for a short time longer according to the directions, and strictly adhering to your rules as to diet, &c., she was perfectly cured, and now enjoys the best of health.

I remain, dear sir,
Dated Aug 12, 1852. (signed) J. NOBLE.

Extraordinary and rapid Cure of Erysipelas in the Leg, after medical aid had failed.

Letter from Mrs. Elizabeth Yeates, of the Post Office, Aldwick Road, near Bognor, Sussex, dated Jan. 12, 1853.

To Professor Holloway—Sir: I suffered for a considerable period from a severe attack of Erysipelas, which at length settled in my leg, and resisted all medical treatment. My sufferings were very great, and I quite despaired of any permanent amendment, when I was advised to have recourse to your Ointment and Pills. I did so without delay, and am happy to say the result was eminently successful, for they effected a radical cure of my leg and restored me to the enjoyment of health. I shall ever speak with the utmost confidence of your medicines, and have recommended them to others in this neighborhood similarly affected, who derived great benefit.

I am, sir, your obliged and faithful servant,
(signed) ELIZABETH YEATES.

The Pills should be used conjointly with the Ointment in most of the following cases:

Bad Legs	Chilblains	Fistulas	Sore Throats
Bad Breasts	Chapped	Gout	Skin Diseases
Burns	Hands	Glandular	Scurvy
Bunions	Corns (soft)	Swellings	Sore Heads
Bite of Mos-chetoes and Sand-Flies	Cancers Contracted and stiff Joints	Lumbago Piles Rheumatism	Tumors Ulcers Wounds
Coco-Bay		Scalds	Yaws
Chiego-foot	Elephantiasis	Sore Nipples	&c. &c.

Sold at the Establishment of Professor Holloway, 244, Strand, (near Temple Bar, London,) and 80 Maiden Lane in New York. Orders for Medicines in the States addressed "*J. Holloway, New York*" will receive due attention. Sold also by all respectable Druggists and dealers in Medicines throughout the United States, in Pots at 37½ cts., 87 cts. and $1.50 each. Wholesale by the principal Drug houses in the Union.

☞ There is a considerable saving by taking the larger sizes.
N.B. Directions for the guidance of patients in every disorder are affixed to each Pot. (1y504)

Sold by Dr. KEMPER, Mifflinburg

Proclamation to the Citizens of
Lewisburg and Vicinity.

Pulvermacher's Hydro-Electric Voltaic Chains,

CONSTRUCTED to be worn next to the skin, producing a constant current of electro magnetism, effecting *immediate relief from all acute pains*, and a

Permanent Cure of all Neuralgic Diseases.

PULVERMACHER'S ELECTRIC CHAINS

Were first used in France three years since for the cure of nervous diseases, and after being submitted to the most thorough trial in every hospital in Paris by the most learned Professors in that city, they were recommended to the Government of France, which granted a patent for the discovery. During the past 2½ years, they were introduced in Germany, Austria, Prussia and England, and have ever since [illegible] patented by the U. S. Government.

Most astonishing cures of

Rheumatism,	St. Vitus' Dance,
Painful and Swelled Joints,	Palpitation of the Heart,
Neuralgia of the Face,	Periodical Headache
Deafness, Blindness,	Pains from Indigestion,
Hysterics, Dyspepsia,	Uterine Pains,

Every Disease, called Nervous,

is quickly and rapidly cured, by simply wearing the Chain for a few hours each day.

The Chains were first introduced in the city of New York, where they were exhibited to Profs. Valentine Mott, Van Buren, Post, Cuenochan, who readily discovered that they possessed

Strange and Singular Powers of
INSTANTLY RELIEVING PAINS,

whenever applied, and by their recommendation and influence they were introduced into the different hospitals of New York, and are now in daily use in those Institutions in the treatment of the cure of the above-named diseases.

No Other Medical Agent

in the world can produce so many well authenticated certificates of cure from Scientific Physicians and intelligent Patients as may be found in each pamphlet, which may be obtained (gratis) at the Drug Store of Thos S. [illegible], who is sole agent for Mifflinburg and vicinity, and who will explain the manner of use to any one who may apply.

In the city of New York, at the General Office, 568 Broadway, there are daily being sold from 40 to 60 chains and the sale and demand in Boston is as great in proportion to the population, although they have only been introduced three months.

The Chains are easily worn, and are equally applicable to all classes of persons—the child as well as the adult. They are always ready for use—never get out of repair, and [illegible] much an article of ornament as they are of a valuable means of cure.

The Chains can be sent by mail to any part of the United States, and can be obtained in all the principal cities in the Union. Physicians are requested to examine them.

[illegible] to Ladies.—Ladies who are enceinte are requested not to use them only for a few moments at each time of [illegible], for by long continued use, miscarriage is frequently produced.

[illegible] Gen. Agent, 568 Broadway, New York.
CHRIST & CALDWELL, Agents, Lewisburg, Union Co. Pa.
[illegible]

UNION TEMPERANCE HOTEL,
AND
Ice Cream and Eating Saloon,
Corner of Second and Market Sts.

Having rented the commodious and well fitted buildings at the lower end of Market St. (formerly the mansion of Wm. Hayes, Esq.) the subscriber is prepared to entertain

STRANGERS AND TRAVELERS,

Man and Beast, with lodging and food—but *not* with intoxicating liquors.

☞ There is also attached an ICE CREAM Saloon for Ladies, and an EATING SALOON for Gentlemen.

He respectfully solicits a fair trial, and a share of the public patronage.

E. PETERS.
Lewisburg, March 30, 1854 3m

NOTICE.—Having been appointed the SEXTON to the Lewisburg Cemetery, the subscriber would state that he is prepared to perform all duties connected with the burial of the dead, on short notice. Also that he will attend to the re-interment of deceased persons, under the direction of their surviving friends.

Residence in the Lodge at the Gate of the Cemetery. GEORGE DONACHY.
Lewisburg, May 30, 1854

Re-moval.

P. WINEGARDEN has re-moved from "way up town" back to the new building at the old head quarters, in Market street, immediately under the "Chronicle" and Telegraph offices, where he will be happy to "smoke" and "chew" his friends and customers, in good style and quality at moderate cash rates.

Lewisburg, Oct. 14, 1853.

University Medicines.

FEVER AND AGUE CURED BY ROWAND'S TONIC MIXTURE.

THE University of Free Medicine and Popular Knowledge, chartered by the State of Pennsylvania at its last session (viz. 29th April, 1853,) mainly for the purpose of arresting the evils resulting from the rate [illegible] and dangerous nostrums, also for the purpose of supplying the public with reliable remedies in cases where the patient can not obtain or will not employ the best medical advisers, having purchased that invaluable remedy, Rowand's Tonic Mixture, on account of its just celebrity and known efficacy in the treatment of Fever and Ague, and its kindred affections, has no hesitation in recommending it in the highest terms to the patronage of the afflicted.

BOWEL COMPLAINT cured by ROWAND'S BLACKBERRY ROOT. The above Institution extends its sanction, in like manner, to the remedy for "Bowel Complaint," so well known as Rowand's Compound Syrup of Blackberry Root, and earnestly recommend it to the confidence of patients afflicted with these complaints, believing it to be invaluable in the treatment of such cases.

By order of the Trustees,
Hon. Henry K. Strong.
Hon. J. R. Flanigen,
John R. Rowand, M. D.
D. R. Ashton, Esq.
Hector Orr, Esq.

☞ All communications to be addressed—John R. Rowand, M. D., head of the Pharmaceutical Department and President of the University.

Home Dispensary and Office, No. 47 South Second Street, Philadelphia.

Branch Dispensary at the Store of CHRIST & CALDWELL, Lewisburg.

TO LUMBERMEN.

WANTED—30 to 50,000 ft Maple 5½ by 6
20 to 30,000 do 4 by 4
10 to 20,000 ft 3 in. Ash plank
20 to 30,000 ft 1½ do

to be delivered this coming Fall and Spring on the bank of the River at Harrisburg. Lumber of good quality and strait grained is wanted.

Proposals will be received till Sept. 1 for furnishing the above, and persons sending proposals will state the quantity and quality of the different kinds they can furnish and when.

Terms of payment—cash on delivery and inspection. Address (post-paid)
480 W.O. HICKOK, Harrisburg, Pa.

Old Newspapers,

SOME thousands in number, of all sizes, for sale at the Chronicle office, at 50 cts per 100 taken as they run, or $1 when assorted. A chance for Scrap Books as well as for wrapping paper April 8, 1850.

Lightning Rods.

AFTER many years' close investigation and numerous experiments, the Patentee takes pleasure in informing the public that he has arrived at the true principle of protecting families, dwellings and property from the destructive influence of LIGHTNING. The calamities that every City, Town, Village and Country falls victim to annually, thro' the gross negligence of its inhabitants, is beyond calculation, especially when the remedy is so easy to obtain—this is found in

ARMITAGE'S
Patent Magnetic Lightning Rods,

and in this alone. This Rod has been examined by the most scientific gentlemen in the world—Professors M'Murtrie, Johnson, Wallor and many others that have examined them, recommend and speak of them in the highest terms of approbation, and have pronounced them the only safe rods in use in this or any other country for the protection of Lives and Property. One advantage is to divide and throw back a part of the electric fluid harmless to the clouds; in time of a stroke this enables the rod to conduct that portion of fluid that belongs to the earth without the slightest danger of leaving the conductor. This rod has many other advantages over the old one. The only place of manufacturing is in

Vine St. 3 doors above 12th, Philadelphia,

where all persons are respectfully invited to call and examine for themselves. For sale Wholesale or Retail by THO'S ARMITAGE.

Orders promptly attended to. Terms cash.

These rods have been purchased and successfully used by the following individuals, companies and corporations, whose names are cheerfully submitted:

In and near Philadelphia—A. & S. Roberts, George Sautminyer, Judge Bouvier, Judge Conrad, J. Meiford, John Homes, C. C. Clamey, J. Bremner, G. Ousler, Conrad Ingersol, the Buckley Almshouse, Anderson & Brothers, Rev J. L. Grant, John Notman, Thos. Gruser, Bate A Howes, A. R. Gimkets, H. Simmons, Thos. Scott & Co., Mr Downing, J. F. Greer, J. W. Watson, C. Humphrey, J. Ripley & Co., J. Nyman, R. Barlen, J. [illegible], G. Pepper, Mr. Sharpless, Mr. Martin, S. Dorbey, J. Brinkley, Mr. Davison, Dr. Paul, S. H. Powers & Co., J. Wampoange, H. Miller, the Red Bank Hotel, the U. S. Arsenal, the Spring Garden Commissioners' Hall.

In the State of New Jersey—George Crispin, Judge M'Call, Judge Payton, John Notman, Dr. H. M'Murtrie, Benj. Roberts, Mr. J. Bowning.

IN UNION COUNTY.

Hartley Tp.—Mark Halfpenny, Wm. Foster, John Haas, Michael Peters, Jacob Smith, David Fisman, Reuben Moore, George Kirchner. *New Berlin*—Court House, and Commissioners' Office. *Limestone Tp.*—John Reber. *Union Tp.*—Dr. Charles Wilson. *Washington Tp.*—John Kuntz, Simon Kuntz. *Penn Tp.*—Isaac Condron. *White Deer Tp.*—Michael Hoffman.

RECOMMENDATIONS.

FRANKFORD, Aug. 13, 1847.

I have this day carefully inspected a conductor or Lightning Rod, with vane and points, erected by Mr. Thomas Armitage, on Bellevue House, Gloucester, and have no hesitation in saying that it is not only the best I have ever seen, but that it is the only one I have yet examined that is constructed on strictly scientific principles. It is with much pleasure that I recommend Mr. [illegible] to the attention of owners of buildings.

D. McMURTRIE.

I am well satisfied that the Magnetic Lightning Rod, manufactured by Mr. Thomas Armitage, of Philadelphia, is the best that has ever been made. I have spent several years in the study of the laws of electricity and magnetism, and have no hesitation in saying that these Rods are constructed upon the only principle of safety. The electric shock is received and dispersed by the magnet at the top of the rod, and it would be impossible, according to the laws of attraction and repulsion, for a building to be injured by a stroke of lightning when protected by one of these rods. I have been acquainted with Mr. Armitage for several years, and before he commenced the manufacture of these rods I examined the principle on which they are constructed, and felt convinced that their adoption would be attended with complete success. The increasing demand for these rods and the extensive sales in all parts of the country, is ample commendation of their utility and superiority. TRACY E. WALLER, M. D.

Rising Sun, Philad Co., April 10, 1852.

☞ S. C. WILT and SAMUEL HOOVER,
Hartleton, Union Co. Pa.

are Agents for Union and adjoining Counties, and will furnish the Rods on the same terms and in the same manner as the Proprietor.

Dr. Jacob Horlacher,

BOTANIC PHYSICIAN, having regained his health, has resumed his practice of the healing art. His superior SALVE is still in great demand, and all orders supplied as usual. [New Berlin, May 8, 1854

Opposition is the Life of Business!

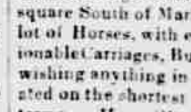

NEW LIVERY AND EXCHANGE STABLE.

The subscriber would respectfully inform the citizens of Lewisburg and the traveling community generally, that he has opened a new Livery and Exchange Stable on FOURTH street half a square South of Market, and has provided a good lot of Horses, with entirely new good and fashionable Carriages, Buggies, Sleighs, &c. where all wishing anything in his line may be accommodated on the shortest notice and most reasonable terms. He will pay every attention to the wants of his customers, and hopes by so doing to merit and receive a liberal share of public patronage. WILLIAM MOORE.

Lewisburg, Dec 30, 1851

MOST KINDS OF
JOB PRINTING,
NEATLY & EXPEDITIOUSLY
EXECUTED
AT THE "CHRONICLE" OFFICE
Lewisburg.

JACOB DYER, CATTAWISSA,

Would inform his old friends and the public generally on the West and North Branch, that he continues to keep the *STAGE HOTEL*, in the center of the Town, and asks a fair share of patronage. [Sept. 8

THE subscriber continues to carry on the **Livery Business** at the Old Stand on North Third street, near Market, and respectfully solicits the patronage of his friends and the public generally. CHARLES F. HESS.
Lewisburg, May 22, 1850

The Far-Famed Medicine!
HOLLOWAY'S PILLS.

These Pills being composed entirely of medicinal herbs are of a most harmless nature, while the extraordinary virtues they possess have rendered them universally popular in nearly every part of the world. The immense success they have met with throughout the States is most extraordinary, owing, it is presumed, to their wonderful efficacy in the cure of Bilious complaints and disorders of the Liver and Stomach. Persons who persevere in using them according to directions, seldom fail in being restored to health.

Weakness and Debility.—Restoration to Health of a Gentleman, aged 45, when at Death's door.

Copy of a Letter from the Rev Charles Smith, dated Norton, St. Philips, near Bath, Somersetshire, 17 Aug. 1853.

To Professor Holloway.

Sir—A Mr. Joseph Purdon, formerly a resident of this place, had been in a declining state of health for upwards of three years, gradually wasting away to a shadow by nightly perspirations and want of appetite, which caused great uneasiness to his friends, as he had consulted various medical men in Bath without effect. He at last used your Pills, and under Providence was restored to health by their means. He lately emigrated to New York, and has just written to say, that he was never better in health, and desired me to acquaint you with the circumstance. I ought also to mention, that my wife has derived great benefit from the use of your Pills.

I remain, Sir, yours respectfully,
CHARLES SMITH, Dissenting Minister.

A permanent Cure of a diseased Liver of many Years' duration.

Copy of a Letter from Mr. [illegible], Chemist, Yeovil, to Professor Holloway.

Dear Sir—In this district your Pills command a more extensive sale than any other proprietary medicine before the public. As a proof of their efficacy in Liver and Bilious Complaints I may mention the following case. A lady of this town with whom I am personally acquainted, for years was a severe sufferer from disease of the Liver and digestive organs; her medical attendant assured her that he could do nothing to relieve her sufferings, and it was not likely she could survive many months. This announcement naturally caused great alarm among her friends and relations, and they induced her to make a trial of your Pills which so improved her general health that she was induced to continue them until she received a perfect cure. This is twelve months ago, and she has not experienced any symptoms of relapse, and often declares that your Pills have been the means of saving her life.

I remain, Dear Sir, yours truly,
July 23d, 1853. (Signed) J. GAMIS.

These celebrated Pills are wonderfully efficacious in the following complaints:

Ague	Dropsy	Jaundice	Secondary
Asthma	Dysentery	Liver Cmplnts	Symptoms
Bilious Complaints	Erysipelas	Lumbago	Tic Douloreaux
	Female Irregularities	Piles	Tumors
Blotches on the Skin	Fevers of all kinds	Rheumatism	Ulcers
Bowel Cmpl'ts		Retention of Urine	Venereal Affections
Colics	Fits	Scrofula, or King's Evil	Worms of all kinds
Constipat'n of the Bowels	Gout	Sore Throats	Weakness from any cause
Consumption	Headache	Stone and Gravel	&c. &c.
Debility	Indigestion		
	Inflammation		

Sold at the Establishment of Professor Holloway, 244, Strand, (near Temple Bar, London,) and 80 Maiden Lane in New York. Orders for Medicines in the States addressed "*J. Holloway, New York*" will receive due attention. Sold also by all respectable Druggists and dealers in Medicines throughout the United States, in Boxes at 37½ cts., 87 cts. and $1.50 each. To be had Wholesale of the principal Drug houses in the Union.

☞ There is a considerable saving by taking the larger sizes.—N. B. Directions for the guidance of patients in every disorder, are affixed to each Box. 1y504

☞ For sale by Dr. KEMPER, Mifflinburg

LEWISBURG FOUNDRY.

The subscribers, thankful for past patronage, would inform the public that they continue to manufacture all kinds of MILL GEARING and other Castings. Thrashing Machines and other Machinery repaired in the best manner. Castings warranted to be of good material, and at prices that can not fail to please. GEDDES, MARSH & CO.

Lewisburg, Feb. 1851

COOKING Stoves, of various patterns and sizes, for Coal or Wood, for sale at the Lewisburg Foundry by Geddes, Marsh & Co.

STOVES—Parlor, Wood, and Coal Stoves, various patterns, for sale at the Lewisburg Foundry. Geddes, Marsh & Co.

WIARD'S Patent Gang Plow, a superior article, for sale at the Lewisburg Foundry by Geddes, Marsh & Co.

GRAIN or Seed Drills—Ross' Patent—decidedly the *best* and most *durable* Grain Drill now in use, for sale at the Lewisburg Foundry by Geddes, Marsh & Co.

"An ounce of Prevention worth a pound of Cure," in *that awful disease,*

CONSUMPTION!

DR. FITCH'S Lectures on the Prevention and Cure of *Consumption.*

This popular work for sale in Lewisburg by S. F. Lyndall—J. Houghton—and at this office. Price, 75 cents

Map of the State of California,

OREGON, UTAH, NEW MEXICO, and TEXAS, printed by S. Aug's Mitchell in 1846, and painted to correspond with the boundaries fixed by Congress in 1850—for sale at the Chronicle office. price 25 cts.

WONDERS OF NATURE.

THE present Proprietor of the newly discovered **Winfield Cave** (limestone) in DRY VALLEY, Union Co. hereby gives notice that *the Cave will NOT be open on SUNDAYS* for Visitors. It may be visited by Ladies and Gentlemen on any other day and on SATURDAY of every week especial preparations will be made to accommodate with lights.

☞ All persons are forbidden to break off, injure, or take away any specimens from the Cave, under penalty of prosecution.

The payment of 12½ cents only is required of every person before entering.

NOAH WALTER.
Dry Valley, June 23, 1853

Mechanics, Inventors, & Manufacturers
$570—IN CASH PRIZES—$570.

VOLUME X. of the SCIENTIFIC AMERICAN commences on the 16th of September. It is chiefly devoted to advancement of the interests of Mechanics, Inventors, Manufacturers, and Farmers, by the diffusion of useful knowledge upon these important branches. It is edited by men practically skilled in the arts and sciences, and widely regarded as a sound and able journal. Nearly all the valuable Patents which issue weekly from the Patent office, are illustrated with Engravings; and the claims of all the Patents are published in its columns; thus making the paper a perfect Scientific and Mechanical Encyclopedia for future as well as present reference. The Scientific American is very extensively circulated—its circulation in the last volume exceeding 18,000 copies per week. It is in form for binding; each volume contains several hundred Engravings and over 400 pages of Reading Matter, with an Index. The practical receipts alone are worth to any family much more than subscription price.

The Publishers offer the following valuable prizes for the largest list of subscribers sent in by the 1st January next: $100 will be given for the largest list, $75 for the second, $65 for the third, $55 for the fourth, $50 for the fifth, $45 for the sixth, $40 for the seventh, $35 for the eighth, $30 for the ninth, $25 for the tenth, $20 for the eleventh, $15 for the twelfth, $10 for the thirteenth, and $5 for the fourteenth. The cash will be paid to the order of the successful competitor immediately after January 1st, 1855.

Terms—One copy one year $2, one copy six months $1, five copies six months $4, ten copies six months $8, ten copies twelve months $15, fifteen copies twelve months $22, twenty copies twelve months $28 in advance.

No number of subscriptions above 20 can be taken at less than $1.40 each. Names can be sent in at different times and from different Post Offices.

Southern and Western money taken for subscriptions. Letters should be directed, post-paid, to

MUNN & CO., 128 Fulton street, New York

☞ Messrs. Munn & Co. are extensively engaged in procuring patents for new inventions, and will advise inventors, without charge, in regard to the novelty of their improvements.

H. GERHART,
Surgeon Dentist,

AT his Residence, South Third St. corner of the Board walk.
LEWISBURG 389