From the California Chronicle.

Fillibustering Ethics.

Says Captain Robb to Farmer Cobb,
"Your farm is very fine, sir·
Please give me up your title-deeds,
I claim it all as mine, sir."
"Pray how can it be thine?" says Cobb;
"I'm sure I never sold it;
'Twas left me by my father, sir;
I only ought to hold it."

"Nay, Cobb, the 'march of destiny'—
'Tis strange you don't perceive it—
Is sure to make it mine some day,
I solemnly believe it."
"But have you not already got
More land than you can till, sir?
More rocks than you can ever hoist?
More weeds than you can ever kill, sir?"

"Aye, Cobb; but something whispers me—
A sort of inspiration—
That I've a *right* to every farm
Not under cultivation.
I'm of the 'Anglo-Saxon race,'
A people known to fame, sir;
But you—what right have you to land?
Who ever heard your name, sir?

"I deem you, Cobb, a lazy lout,
Poor, trodden down, and blind, sir;
And if I take your useless land,
You ought to think it kind, sir!
And, with my scientific skill,
I set it down as true, sir,
That I can gather from the farm
Full twice as much as you, sir.

"To be explicit: 'tis an age
Of freedom and progression;
No longer, dog-in-manger like,
Can you retain possession;
The farm, long since, you forfeited,
Because you failed to till it;
To me it clearly now belongs,
Simply because—*I will it.*

"My logic if you disapprove,
Or fail of comprehending,
Or do not feel convinced that I
Your welfare am attending,
I've plenty more of arguments
To which I can resort, sir;
Six-shooters, rifles, bowie-knives,
Will indicate the sort, sir.

"So prithee, Cobb, take my advice;
Make over your domains, sir;
Or, sure as I am Captain Robb,
Will I blow out your brains, sir!"
Poor Cobb can only grind his teeth
And utter protestations
That *might* should be the rule of *right*
Among *enlightened nations.*

Force of Habit.

The omnipotence of habit receives illustration from what happened to a constant reader of the London Times. So addicted to it was he, and so dependent upon it for all the news, as to refuse intelligence from any other source. And to this fountain he persisted in applying personally. Nobody was suffered to read its broad and stately columns in his stead on his account. No information was acceptable even in that elect source of light and knowledge, which did not shine through his own eyes.

This gentleman fell sick, and was confined to his bed. The stream of intelligence therefore from that journal, and he had no other, was quite shut out. He could not read himself, and would not permit any one else to do it for him. As his illness happened to be of a bad kind, and as obstinate as himself, he may easily be conceived to be in a tight place. For two whole years he was without any hint from the external world. His only mental substance was such as he had collected and laid up, squirrel like, in former days. He subsisted, as bears do, on his old fat; but it was getting pretty well used up one may believe, when, though he was carefully attended by doctors, we forget of what opathy, for he was rich, he was given over—as cured—at the end of the time mentioned. No sooner was permission granted for the indulgence of his appetite for the Times, than he fell with incredible ardor to the perusal of that paper, beginning where he had left off two years before.

We shall not stop to relate what alterations of joy and sorrow, of satisfaction and chagrin played by turns over his still pallid countenance, as he rushed with eager curiosity, not through a fable, but the real and stirring history of his country and the world at large, during a space filled with the most agitating events that ever perhaps occurred in Europe, namely, the two years preceding the downfall of Napoleon. But when he came to the battle of Waterloo, his interest grew perfectly intense, and at the victory of England and the allies, which terminated for ever that battle and the struggle in which his country had been engaged so long, he was thrown into a paroxysm of exultation. He rose up, and vociferated a *hundred hurrahs* with all his might. Nothing could appease him, and a sudden loss of voice was only able to stop his clamor, and allay somewhat the violence of his excitement. It was, it may well be supposed, a trial of no small magnitude to satisfy the longings of his pent-up curiosity for so long a period, and to come to the knowledge of the state of his country's affairs in the space of a few days, which no person had dared to whisper to him before.

What a strength of habit was displayed by this eccentric person! But upon a nice inspection of himself every person will ascertain, perhaps to his surprise, that some habit, it may be more than one, rules pretty despotically in his own bosom.—*Newark Advertiser.*

STRYCHNINE.—The Columbus (Ohio) Democrat says that distillers employ strychnine in the manufacture of whiskey. It is a recent discovery that this deadly drug increases the yield of whiskey per bushel of corn. In some places the poison is used to such an extent, that hogs die in great numbers from drinking the still slop. And we may add that it is known that this deadly poison is used in other liquors beside whiskey. A few months ago, some pure cogniac brandy was analysed in Washington, and was found to contain strychnine.

Telegraphing---new Rate Table.

From Lewisburg to

Harrisburg	$0,28	*Berwick	$0,18
Dauphin	25	Bloomsburg	18
*Junction	23	Cattawissa	17
Liverpool	21	Danville	15
M'Kees ½ falls	21	*Chapman	20
Selinsgrove	20	Carbondale	26
Providence	25	Dunmore	25
Scranton	25	Hyde Park,	24
Pittston	21	Wilkesbarre	20
*Kingston	20	Plymouth	20
Northumberland	15	Bloomsburg	18
Milton	13	Danville	15
Muncy	15	Sunbury	15
Jersey Shore	17	*M'Ewensville	15
Mill Hall	18	Williamsport	17
Milesburg	20	Lock Haven	18
		Beech Creek	20
Philadelphia.	31	Bellefonte	21

For every additional word 1 cent to all stations on this line.

*Not now in operation.

☞All other stations west and south of Philadelphia, rate increased 9 cents.

A Word for Ourselves

Since the *Chronicle* came into our hands, we have clothed it in new type, at a cost of $300 or $400—Office rent has nearly doubled—Printing paper has advanced 20 or 25 per cent.—The number of workmen employed is larger—Farmers' produce is raised in price generally.....but our terms have not been advanced. Thus, while our *patronage* has increased, our *profits* have not.

☞A reasonable inference from these premises is, that WE MUST RAISE OUR RATES OF CHARGES, or *our readers* must obtain an increase of PATRONAGE. The papers above us on the West Branch, and some on the North Branch and elsewhere, have raised their charges. We choose to wait—one year longer—at the old rates, trusting that we may be favored with such an increase of Subscribers, Advertising, and Job Work, as may enable us to keep on at our old rates.

In almost every neighborhood, within 20 miles around Lewisburg, additional patrons might readily be obtained.

We send out weekly 98 papers in *single wrappers.* To print, fold, envelope, and direct singly, 52 times a year, affords but a small profit indeed. If each one now getting a paper alone will get one or more new subscribers to join him, the larger packages will go more safely, and afford us better compensation.

☞We ask all who approve the course of our paper, to aid it by getting one or more subscribers.☜

THE SUMMER SESSION
OF THE
LEWISBURG ACADEMY

Will commence on MONDAY, April 17, 1854, to continue 20 weeks.

The course of Instruction in this Institution is calculated to prepare youths to enter College or for general business.

Composition and Declamation receive careful attention.

The subscriber is solicitous to secure a class of *Young Ladies.*

Our constant aim in the improvement of the pupil, is to render the *Discipline* of the school, as well as the mere imparting and acquiring of knowledge, subservient to the higher objects, to wit, the formation of a good character, based upon sound morality, and the preparation of the youth by well established habits of order, energy and independent self-reliance, for usefulness and success in life.

The Bible is in daily use in the school.

Tuition.—For Languages $10, Higher English $8, and common branches, (including Reading, Writing, Geography, Arithmetic, Grammar and U. S. History) $6—per session. No deduction except for sickness.

JOHN RANDOLPH,
March 17, 1854. Principal

THEO. S. CHRIST,
Wholesale and Retail
DRUGGIST,
Mifflinburg, Union County, Pa.

HAVING purchased the entire Drug Store formerly kept by T. J. Elliott, dec'd, I now offer to my friends and the public in general a fresh and pure lot of

Drugs, Chemicals and Dye-Stuffs.

Also—Paints, Oils, Glass, Putty and Patent Medicines. Brushes and Combs of every variety. A fine assortment of JEWELRY, such as Watches, gold and silver Pencils, Ear and Finger Rings, Breast Pins, &c. &c. Cards, Envelopes, Note and Letter Paper.

Soaps and Perfumery.

All kinds of LAMPS. Lard Oil, Pine Oil and Burning Fluid. Liquors of all kinds, for medicinal purposes. Violins, Flutes and Accordeons, Nuts, Fruits and Confectionery—and in fact, almost anything in the way of Notions and General Varieties. Call and examine for yourselves. I charge nothing for looking. THEO. S. CHRIST.

Mifflinburg, Pa., Jan. 2, 1854—1y

Life Insurance Companies!

London National Loan Fund,
(26 Cornhill, London; 71 Wall St. N.York)
☞Capital $2,500,000

Ætna Life Insurance Company,
(Hartford, Conn.)
☞Annuity Fund $150,000

Keystone Mutual,
(Harrisburg, Pa.)
☞Capital $120,000

POLICIES in the above Companies can be obtained, on reasonable terms, by application to the subscriber. California risks, 3 to 4 per cent. extra.

Feb. 19 H. C. HICKOK, *Lewisburg.*

Re-moval.

P. WINEGARDEN has re-moved from "way up town" back to the new building at the old head quarters, in Market street, immediately under the "Chronicle" and Telegraph offices, where he will be happy to "smoke" and "chew" his friends and customers, in good style and quality at moderate cash rates.

Lewisburg, Oct. 14, 1853.

HENRY C. HICKOK,
Attorney at Law,
AND
NOTARY PUBLIC.
Lewisburg, Union County, Pa.

NOTICE is hereby given that Absalom B. Stuart has this day retired from the firm of Tustin, Stuart and Lewis, he having sold his interest therein to John W. Stuart, who takes his place in said firm.

TUSTIN, STUART & LEWIS.
March 4, 1854

READY FOR SPRING!

$2,000

Worth of CABINET FURNITURE,
For sale at the large Brick Wareroom of
Donachy & Elder,
(Fourth St. one door from Blair's Hotel.)

OUR stock comprises Rosewood, Mahogany, Walnut and Cottage Dressing BUREAUS—Plain and Fancy Mahogany Bureaus—SECRETARIES and BOOK-CASES in endless variety,

SOFAS, OTTOMANS, DIVANS,
Mahogany Chairs and Whatnots—Card, Pier, Center, Sofa, Dining, and Breakfast **Tables**—Grecian, French, Octagon, Cottage, and Common BEDSTEADS—Rosewood, Walnut, Manogany and Cottage WASHSTANDS, and various other articles.

All work WARRANTED to be well made, and on the most reasonable terms. Cash, Produce and Lumber taken in payment.

F. A. DONACHY,
A. D. ELDER.

Lewisburg, Oct. 5, 1853

UNDERTAKING.

HAVING furnished ourselves with a Rosewood HEARSE, the subscribers are prepared to wait upon all who may be so unfortunate as to require their services, and every attention will be paid to their wants and wishes. Orders promptly attended to. An assortment of COFFINS kept constantly on hand, or made to order.

DONACHY & ELDER.

Lewisburg, Jan. 7, 1853

The renowned Remedy!

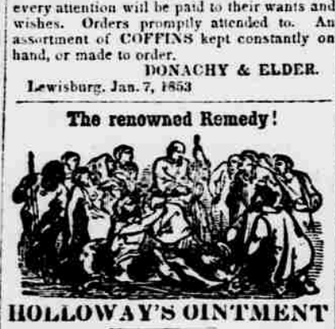

HOLLOWAY'S OINTMENT

This extraordinary Unguent is composed of the most healing Balsams, and when used in accordance with the directions which accompany each pot, will insure cures when all other means fail. Cases of the most desperate Skin diseases readily yield to its efficacy. It is famous when used in cases of Gout, Rheumatism, Contracted or Stiff Joints. In Asthmas it will do wonders if rubbed into the Chest.

Most astonishing Cure of Scrofulous Ulcers, certified by the Mayor of Boston, (Eng.)

Copy of a Letter from J. Noble, Esq., Mayor of Boston, Lincolnshire.

To Professor Holloway—Dear Sir: Mrs. Sarah Dixon of Liquorpond street, Boston, has this day deposed before me that for a considerable period she was severely afflicted with scrofulous sores and ulcers in her arms, feet, legs, and other parts of her body; and although the first of medical advice was obtained, at the cost of a large sum of money, she obtained no abatement of suffering, but gradually grew worse.

Being recommended by a friend to try your Ointment, she procured a small pot, and a box of the Pills, and before that was all used, symptoms of amendment appeared. By persevering with the medicines for a short time longer according to the directions, and strictly adhering to your rules as to diet, &c., she was perfectly cured, and now enjoys the best of health.

I remain, dear sir,
Dated Aug. 12, 1853. (signed) J. NOBLE.

Extraordinary and rapid Cure of Erysipelas in the Leg, after medical aid had failed.

Letter from Mrs. Elizabeth Yates, of the Post Office, Aldwick Road, near Bognor, Sussex, dated Jan. 12, 1853.

To Professor Holloway—Sir: I suffered for a considerable period from a severe attack of Erysipelas, which at length settled in my leg, and resisted all medical treatment. My sufferings were very great, and I quite despaired of any permanent amendment, when I was advised to have recourse to your Ointment and Pills. I did so without delay, and am happy to say the result was eminently successful, for they effected a radical cure of my leg and restored me to the enjoyment of health. I shall ever speak with the utmost confidence of your medicines, and have recommended them to others in this neighborhood similarly afflicted, who derived great benefit.

I am, sir, your obliged and faithful servant,
(signed) ELIZABETH YEATES.

The Pills should be used conjointly with the Ointment in most of the following cases:

Bad Legs	Chilblains	Fistulas	Sore Throats
Bad Breasts	Chapped Hands	Gout	Skin Diseases
Burns		Glandular Swellings	Scurvy
Bunions	Corns (soft)		Sore Heads
Bites of Mosquitoes	Cancers	Lumbago	Tumors
	Contracted and Stiff Joints	Piles	Ulcers
Sand-Flies		Rheumatism	Wounds
Coco-Bay		Scalds	Yaws
Chiego-foot	Elephantiasis	Sore Nipples	&c. &c.

Sold at the Establishment of Professor HOLLOWAY, 244, Strand, (near Temple Bar, London), and also at his house in New York. Orders for Medicines to the States addressed "*Professor Holloway, New York*" will receive due attention. Sold also by all respectable Druggists and dealers in Medicines throughout the United States, in Pots at 37½ cts., 87 cts. and $1.56 each. Wholesale by the principal Drug houses in the Union.

☞*There is a considerable saving by taking the larger sizes.*

N.B. Directions for the guidance of patients in every disorder are affixed to each Pot. (1y504)

Sold by Dr. KEMPER, Mifflinburg

The Old Mammoth

DRUG AND CHEMICAL EMPORIUM
RE-OPENED.

Dr. THORNTON & Co.,
Wholesale & Retail Druggists, Lewisburg,

OFFER to their friends and the public a large and well selected stock of fresh Drugs, Medicines, Chemicals, ground Spices, (pure,) Dye-Stuffs, Brushes, Combs, Perfumery, Soaps, Fancy Notions, Fruit, Confectionery, Books, Stationery, and a variety of articles too numerous to mention.

Give us a call and judge for yourselves—we charge nothing for looking.

Remember the Mammoth Drug Store!

DR. T. A. B. THORNTON & CO.

HARRISBURG BINDERY.

J. J. Clyde & F. L. Hutter,
Successors to W. O. Hickok & Co.

BOOK BINDERS AND STATIONERS, AND BLANK BOOK MANUFACTURERS,
Harrisburg, Pa.

MOST respectfully inform their friends that they are engaged in the above business ☞directly opposite Herr's Hotel.☜ They flatter themselves, by careful attention to their business, to receive a continuance of the patronage so liberally enjoyed by the old firm.

BLANK BOOKS for Banks, County Offices, Merchants, and private individuals, and every variety of full and half-bound constantly on hand. Paper ruled to any pattern. Old Books, Periodicals, Magazines, Law Books, Newspapers, Bibles, Music, works issued in Nos., &c. bound in any style, plain or extra. All work warranted, and done cheaply.

Please give us a call. C. & H.

☞Books &c. to be bound may be left with the Editor of the Chronicle. 509

MOST KINDS OF
JOB PRINTING,
NEATLY & EXPEDITIOUSLY
EXECUTED
AT THE "CHRONICLE" OFFICE
Lewisburg.

H. GERHART,
Surgeon Dentist,

AT his Residence, South Third St., corner of the Board walk.

LEWISBURG. 309

Proclamation to the Citizens of
Mifflinburg and Vicinity.

Fulvermacher's Hydro-Electric Voltaic Chains,

CONSTRUCTED to be worn next to the skin, prducoing a constant current of electro magnetism, effecting *immediate relief from all acute pains,* and a

Permanent Cure of all Neuralgic Diseases.

PULVERMACHER'S ELECTRIC CHAINS

Were first used in France, three years since, for the cure of nervous diseases, and after being submitted to the most thoro' trial in every hospital in Paris by the most learned Professors in that city, they were recommended to the Government of France, which granted a patent for the discovery. During the year 2851-2, they were introduced in Germany, Austria, Prussia and England, and one year since introduced and patented by the U. S. Government.

Most astonishing cures of

Rheumatism,	St. Vitus' Dance,
Painful and Swelled Joints,	Palpitation of the Heart,
Neuralgia of the Face,	Periodical Headache
Deafness, Blindness,	Pains from Indigestion,
Hysterics, Dyspepsia,	Uterine Pains,

Every Disease, called Nervous,

is quickly and rapidly cured, by simply wearing the Chain for a few hours each day.

The Chains were first introduced in the city of New York, where they were exhibited to Profs. Valentine Mott, Van Buren, Post, Cuenochan, who readily discovered that they possessed

Strange and Singular Powers of
INSTANTLY RELIEVING PAINS,

whenever applied, and by their recommendation and influence they were introduced into the different hospitals of New York, and are now in daily use in those Institutions in the treatment of the cure of the above named diseases.

No Other Medical Agent

in the world can produce so many well authenticated certificates of cure from Scientific Physicians and intelligent Patients as may be found in each pamphlet, which may be obtained (gratis) at the Drug Store of Thos. S. Christ, who is sole agent for Mifflinburg and vicinity, and who will explain the manner of use to any one who may apply.

In the city of New York, at the General Office, 568 Broadway, there are daily being sold from 40 to 60 chains and the sale and demand in Boston is as great in proportion to the population, although they have only been introduced three months.

The Chains are easily worn, and are equally applicable to all classes of persons—the child as well as the adult, and are always ready for use—never get out of repair, and as much an article of ornament as they are of a valuable means of cure.

The Chains can be sent by mail to any part of the U. States, and can be obtained in all the principal cities in the Union. Physicians are requested to examine them.

CAUTION LADIES.—Ladies who are *enceinte* are requested not to use them only for a few moments at each time of applying, for by long continued use, miscarriage is frequently produced.

JOSEPH STEWART, Gen. Agent, 568 Broadway, New York.

THEO. S. CHRIST, Agent, Mifflinburg,
1y522d8] Union Co. Pa.

CLINTON WELCH,
Attorney at Law,
LEWISBURG, Union Co., Pa.

☞OFFICE on S. Second St. near Market.

Refers to
Hon. James Burnside, Bellefonte, Pa.
" *James T. Hale,* do
F. C. Hamer & Co., do
Hon. Abraham S. Wilson, Lewistown, Pa.
" *A. Jordan, Sunbury.*
" *Samuel Colvin, Holidaysburg.*
Linn, Smith & Co., Philadelphia.
Lewisburg, April 22, 1853.

Lightning Rods.

AFTER many years' close investigation and numerous experiments, the Patentee takes pleasure in informing the public that he has arrived at the true principle of protecting families, dwellings and property from the destructive influence of LIGHTNING. The calamities that every City, Town, Village and Country falls victim to annually, thro' the gross negligence of its inhabitants, is beyond calculation, especially when the remedy is so easy to obtain—this is found in

ARMITAGE'S
Patent Magnetic Lightning Rods,

and in this alone. This Rod has been examined by the most scientific gentlemen in the world—Professors M'Murtrie, Johnson, Wallor and many others that have examined them, recommend and speak of them in the highest terms of approbation, and have pronounced them the only safe rods in use in this or any other country for the protection of Lives and Property. One advantage is to divide and throw back a part of the electric fluid harmless to the clouds; in time of a stroke this enables the rod to conduct that portion of fluid that belongs to the earth without the slightest danger of leaving the conductor. This rod has many other advantages over the old one. The only place of manufacturing is in

Vine St. 3 doors above 12th, Philadelphia,

where all persons are respectfully invited to call and examine for themselves. For sale Wholesale or Retail by THO'S ARMITAGE.

Orders promptly attended to. Terms cash.

These rods have been purchased and successfully used by the following individuals, companies and corporations, whose names are cheerfully submitted:

In and near Philadelphia.—A. & S. Roberts, George Santzinger, Judge Rouvier, Judge Conrad, J. Malford, John Horner, C. Clancy, J. Bonner, G. Oakley, Conrad Ingersol, the Blockley Almshouse, Anderson & Brothers, Rev J. L. Grant, John Notman, Thos. Grover, Bate & Hoons, A. R. Ginkers, H. Simmons, Thos. Nott & Co., Mr. Downing, J. F. Greer, J. W. Watson, C. Humphreys, J. Ripley & Co., J. Nyman, B. Barlen, J. Ovenshire, G. Pepper, Mr. Sharpless, Mr. Martin, S. Borthley, J. Brinkley, Mr. Davison, H. Paul, S. H. Powers & Co., J. Winspenny, H. Miller, the Red Bank Hotel, the U. S. Arsenal, the Spring Garden Commissioners' Hall.

In the State of New Jersey.—George Crispin, Judge M'Call, Judge Dayton, John Netman, Dr. H. M'Murtie, Benj. Roberts, Mr. J. Downing.

IN UNION COUNTY.

Hartley Tp.—Mark Halfpenny, Wm. Foster, John Haas, Michael Peters, Jacob Smith, David Filman, Reuben Mench, George Kleckner. *New Berlin*—Court House, and Commissioners' Office. *Limestone Tp.*—John Reber. *Union Tp.*—Dr. Charles Wilson. *Washington Tp.*—John Kuntz, Simon Kuntz. *Penn Tp.*—Isaac Couldron. *White Deer Tp.*—Michael Hoffman.

RECOMMENDATIONS.

PHILADA., Aug. 13, 1847.

I have this day carefully inspected a conductor or Lightning Rod, with vane and index, erected by Mr. Thomas Armitage, on Bellevue House, Gloucester, and have no hesitation in saying that it is not only the best I have ever seen, but that it is the only one I have yet examined that is constructed on strictly scientific principles. It is with much pleasure that I recommend his conductor to the attention of owners of buildings.

H. M'MURTRIE.

I am well satisfied that the Magnetic Lightning Rod, manufactured by Mr. Thomas Armitage, of Philadelphia, is the best that has ever been made. I have spent several years in the study of the laws of electricity and magnetism, and have no hesitation in saying that these Rods are constructed upon the only principle of safety. The electric shock is received and dispersed by the magnet at the top of the rod, and it would be impossible, according to the laws of attraction and repulsion, for a building to be injured by a stroke of lightning when protected by one of these rods. I have been acquainted with Mr. Armitage for several years, and before he commenced the manufacture of these rods I examined the principle on which they are constructed, and felt convinced that their adoption would be attended with complete success. The increasing demand for these rods, and the extensive sales in all parts of the country, is ample commendation of their utility and superiority. TRACY P. WALLER, M. D.

Rising Sun, Philad. Co., April 19, 1852.

☞S. C. WILT and SAMUEL HOOVER,
Hartleton, Union Co. Pa.
are Agents for Union and adjoining Counties, and will furnish the Rods on the same terms and in the same manner as the Proprietor.

PIANO AGENCY.

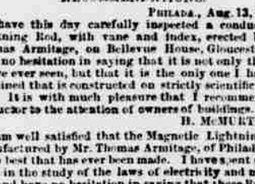

HAVING been appointed Agent for the sale of the celebrated Pianos, manufactured by
GEO. VOGHT, Philad.,
the undersigned would be happy to supply any citizens of the Susquehanna country who may desire an Instrument well made, after the latest improvements. Two of these Instruments have lately been introduced into Lewisburg, to which I am happy to refer any one. The Pianos are warranted, and if not satisfactory on trial for a year, they may be exchanged. Prices reasonable.

FRANCIS J. GESSNER.
Lewisburg, Feb 24 1853.

NOTES—Promissory, Judgment, and Joint Notes (blanks) at this office.

Almanac for 1854.

Winfield Woolen Factory,
Near Hartleton, Union County.

THIS establishment is now in the best order. The machinery being nearly all new, and none but the best of workmen employed, the subscriber feels safe in saying that his work shall not be surpassed by any establishment in this or the adjoining counties.

His waggons will be around as usual, and those wishing to patronize his establishment, will please avail themselves of that opportunity.

☞I have also on hand, and intend keeping a choice assortment of **Goods,** such as *Cloths, Satinetts, Cashmeres, Tweeds, Blankets, Yarns, &c.,* which I will sell low for cash, or exchange for Wool and Country Produce generally. MARK HALFPENNY.

Hartleton, April 22, 1853—tf

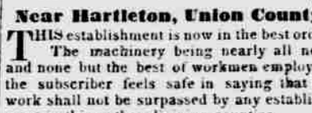

THE undersigned continues the *LIVERY BUSINESS* at the Old Stand, on North Third St., near Market, and respectfully solicits the patronage of his friends and the public generally.

CHARLES F. HESS.

Lewisburg, May 22, 1850

G. W. SCHAFFLE'S
WHOLESALE AND RETAIL
DRUG

Market Street, Lewisburg, Pa.

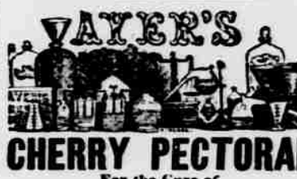

CHERRY PECTORAL
For the Cure of
COUGHS, COLDS, HOARSENESS, BRONCHITIS, WHOOPING-COUGH, CROUP, ASTHMA, AND CONSUMPTION.

"And by the river, upon the bank thereof shall grow all trees for meat, whose leaf shall not fade and the fruit thereof shall be for meat and the leaf thereof for medicine."

Here was hope for the sick recorded long ago, and every year adds new proof to the assurances that these promises shall not fail.

As medical science discovers and designates the remedies nature has given, one by one the diseases that afflict our race yield to the control of art. Of all the maladies we suffer from, none has carried more victims to an untimely grave than Consumption of the Lungs. Subjoined we give some evidence that this too may be cured, and that Pulmonary Complaints, in all their forms, may be removed by CHERRY PECTORAL.

FOR INFLUENZA AND WHOOPING COUGH.

NASHVILLE, Tenn., June 26, 1852.

SIR—I have repeatedly used your CHERRY PECTORAL for Whooping Cough and Influenza, and have no hesitation in pronouncing it a complete remedy. Four of my children have been afflicted with these diseases, and the free use of the PECTORAL has always afforded almost instant relief. JAMES GLOVER.

We attest the truth of the above statement:
M. MCCINTY, Editor of the Nashville Whig.
J. M. ZIMMERMAN, Druggist.

FOR A CONSUMPTIVE COUGH.

PITTSBURG, Pa., Feb. 25, 1851.

Dear Sir—For three years I have been afflicted with a cough, so distressing that I frequently despaired of recovery; much of the time I was obliged to sit up all night in my chair, as my cough would suffocate me when I laid down. Having used many remedies without much relief, I at last tried the CHERRY PECTORAL, which under Providence has cured me altogether. I am with gratitude

Yours, JAMES M'CANDLESS.

Among the other distinguished authorities who have lent their names to recommend this preparation as the best known to them for affections of the lungs, are—

Pres. PERKINS, of Yale College.
Prof. SILLIMAN, of Yale College.
Prof. VALENTINE MOTT, of New York.
Prof. CLEAVELAND, of Bowdoin Med. College.
Prof. BUTTERFIELD, of Ohio Med. College.
CANADIAN JOURNAL OF MEDICAL SCIENCE.
BOSTON MEDICAL AND SURGICAL JOURNAL.
CHARLESTON (S.C.) MEDICAL REVIEW.
NEW JERSEY MEDICAL REPORTER.
Hon. HENRY CLAY, U. S. Senator.
Hon. GEO. P. MARSH, Am. Ambassador to Turkey.
Gen. EMANUEL BULGES, President of Chili.
Rt. Rev. ED. POWER, Lord Bishop of Toronto.
Rev. Dr. LANSING, of Brooklyn, N. Y.
Archbishop PURCELL, of Cincinnati, O.

Also many eminent personages in foreign countries.

Not only in the more dangerous and distressing diseases of the Lungs, but also as a family medicine for occasional use, it is the safest, pleasantest and best in the world.

PREPARED AND SOLD BY JAMES C. AYER,
Practical and Analytical Chemist, *Lowell, Mass.*
☞For sale by C. W. SCHAFFLE, Lewisburg; J. H. Caslow, Milton; Miss M. M'Cay, Northumberland; G. W. Kessler, New Berlin; I. Gerhart, Selinsgrove; and by Druggists everywhere. 1y1ow3b-406chgqu

Map of the State of California, OREGON, UTAH, NEW MEXICO, and TEXAS, printed by S. Aug's Mitchell in 1846, and painted to correspond with the boundaries fixed by Congress in 1850—for sale at the Chronicle office, price 25 cts.

WONDERS OF NATURE.

THE present Proprietor of the newly discovered **Winfield Cave** (limestone) in DRY VALLEY, Union Co, hereby gives notice that *the Cave will NOT be open on SUNDAYS* for Visitors. It may be visited by Ladies and Gentlemen on any other day, and on SATURDAY of every week especial preparations will be made to accommodate with lights.

☞All persons are forbidden to break off, injure, or take away any specimens from the Cave, under penalty of prosecution.

The payment of 12½ cents only is required of every person before entering.

NOAH WALTER.

Dry Valley, June 26, 1853.

Dr. John Locke,
SURGEON DENTIST,

OFFICE removed to Market street, second floor—entrance door between Kline's Hotel and C. E. Bowes' Store.

Lewisburg, April 1, 1853

Lewisburg Savings Institution,

IS now open and ready to do business. The regular Discount days are Wednesdays. The following named persons are the

DIRECTORS—WILLIAM CAMERON, Esq.
Mr. JOHNSON WALLS.
Mr. BYERS AMMONS.
Mr. JAMES M'CREIGHT.
Mr. THOMAS HAYES.
Mr. WILLIAM FRICK.
FRED'K C. MOYER, Esq.

OFFICERS—WILLIAM CAMERON, *President.*
H. P. SHELLER, *Treasurer.*

Four per cent. per annum will be allowed on all deposits over six months; and *three* per cent. less than six and overthree months.

H. P. SHELLER, Treasurer.

Lewisburg, Sept. 19, 1853

IT IS A FACT,

ONE self-evident, and worthy of every consideration, that no Miller can make good clean flour without he has good clean wheat. I suppose you wish to know the remedy. I tell you—it is to get one of *Bergstresser's Wheat Scourers,* or Smut Machines. He being an old, practical and experienced Millwright has invented, got up and put in successful operation the best Wheat Scourer now in use. Any person ordering a machine and afterwards finding that it does not prove to operate as represented, there shall be no sale, as these machines are to be warranted good. Further recommendations are thought unnecessary. He is now having a supply made at Lewisburg, by Messrs. Geddes & Marsh. Orders for machines, or letters of inquiry, will be promptly attended to. Machines will be sent and put to all orders. Address

J. BERGSTRESSER,
Lewisburg, Union Co. Pa. [329

Fruit and ORNAMENTAL TREES.

The subscriber offers for sale a large assortment of choice Fruit Trees—such as Apple trees, 7 to 10 feet high, 40 varieties, all warranted genuine—Peach trees, 20 varieties; Tartarian Cherry, Nectarine, Prune and Pear trees, together with some 6 or 8 varieties of Grape Vines of the best native and exotic varieties. Ornamental Trees, such as the Paulonia, Linden, &c.

N. B. Persons wishing to procure a quantity of the Fruit trees, are requested to make immediate application to the subscriber, in order to procure the varieties and size wanted. H. R. NOLL.

Lewisburg, March 4, 1850.

Lewisburg Foundry

THE subscribers, thankful for past patronage, would inform the public that they continue to manufacture all kinds of Mill Gearing and other Castings. Thrashing Machines, and other articles of Machinery repaired in the best manner. Castings warranted to be of good material, and at prices that can not fail to please. GEDDES, MARSH & CO.

Lewisburg, Feb. 1851

COOKING Stoves, of various patterns and sizes, for Coal or Wood, for sale at the Lewisburg Foundry by

Geddes, Marsh & Co.

STOVES—Parlor, Wood, and Coal Stoves, various patterns, for sale at the Lewisburg Foundry. Geddes, Marsh & Co.

WIARD'S Patent Gang Plow, a superior article, for sale at the Lewisburg Foundry by Geddes, Marsh & Co.

GRAIN or Seed Drills—Ross' Patent—decidedly the *best* and most *durable* Grain Drill now in use, for sale at the Lewisburg Foundry by Geddes, Marsh & Co.

Opposition is the Life of Business!

NEW LIVERY
AND
EXCHANGE STABLE.

The subscriber would respectfully inform the citizens of Lewisburg and the traveling community generally, that he has opened a new Livery and Exchange Stable on FOURTH street half a square South of Market, and has provided a good lot of Horses, with entirely new good and fashionable Carriages, Buggies, Sleighs, &c. where all wishing anything in his line may be accommodated on the shortest notice and most reasonable terms. He will pay every attention to the wants of his customers, and hopes by so doing to merit and receive a liberal share of public patronage. WILLIAM MOORE.

Lewisburg, Dec 30, 1851

Vocal and Instrumental MUSIC,
and the German Language.

VERY thankful for past patronage from the Citizens and Students of Lewisburg and vicinity, the subscriber would state that he continues to give Instructions on the Piano and Guitar—also in Vocal Music—and in the German Language. Having been taught in the best Music Schools in Germany, he deems himself amply qualified to teach Music, and to aid in the correct acquisition of the rich German tongue. He will also tune Pianos, and put them in repair, if desired.

Residence in South Fourth street, in the late Brick Office of Dr. Ludwig.

FRANCIS J. GESSNER.

"An ounce of Prevention worth a pound of Cure," in
that awful disease,
CONSUMPTION!

DR. FITCH'S Lectures on the Prevention and Cure of *Consumption.*

This popular work for sale in Lewisburg by S. F. Lyndall—J. Houghton—and at this office. Price, 75 cents

Old Newspapers,

SOME thousands in number, of all sizes, for sale at the Chronicle office, at 50 cts per 100 taken as they run, or $1 when assorted. A chance for Scrap Books as well as for wrapping paper. April 8, 1850

THE acknowledged and extraordinary curative powers of these wonderful inventions are now generally known and their sales and reputation throughout the whole country so extensive, that it would seem unnecessary to urge their merits further. But some late circumstances have occurred which make it a matter of duty to the public not to be silent, for while the ephemeral nostrums of the day are trumpeted by columns through the Press and swallowed by quarts and gallons by the sick, they are found just *good for nothing.*

Christie's Galvanic and Magnetic Curatives

have been quietly working their way among the most intelligent and respectable classes, and are constantly achieving cures in an alarming list of diseases, which have for ages baffled all the art of medicine and all the resources of Science. The diseases are called

NERVOUS COMPLAINTS,

and in these diseases medicine is of no avail whatever. It never does good and it often does harm. Syrups, Extracts, Balms, Balsams, Elixirs, Bitters, Pills, Powders and Potions of every kind are alike worthless, for they weaken the vital energies of the already prostrated system, while under the strengthening, life-giving, vitalizing influence of Galvanism, as applied by this beautiful discovery, the exhausted patient and weakened sufferer is restored to vigorous health, strength, elasticity and vigor.

These remarks relate to such diseases as NEURALGIA, TIC DOLOREUX, BRONCHITIS, PALPITATION of the HEART, WEAKNESS and all FEMALE DISORDERS, such as NERVOUS HEADACHE, LASSITUDE and DESPONDENCY which are only other names for Nervous Derangement. EPILEPTIC FITS and CONVULSIONS, which are now known to result from a non-equilibrium of Electric influence; NERVOUS TREMORS, DEAFNESS, which is nearly always caused by torpidity of the Auditory Nerves, and can always be relieved by Galvanism, when the organ is not destroyed; DYSPEPSIA in its worst forms; PALSY and PARALYSIS, uniformly caused by a deficiency of Nervous influence; CHRONIC RHEUMATISM