Home Value of the Press.

The editor of a village paper out west, STRUCK for his dues once on a time, and stopped his paper. His subscribers were mostly in arrears, and he resolved, in the most positive manner, that he would give the people no more of the product of his hands, pocket, and brain, until he should receive some of the products of their farms, or, if that was not convenient, the cash instead. He happened to own a patch of ground, and he very quietly took up the shovel and the hoe, and with his devil went to work raising his grub, while waiting the decision of the town's people.

Great was the excitement in the village when the paper was stopped. The maids and matrons didn't know who was married and who died in the neighboring towns; the farmers got no news respecting the crops in other sections of the country and sold off their produce at much lower prices than they might have commanded; the manners and morals of the people deteriorated; the children grew up much less intelligent than formerly; and the people got completely in the fog on all the prominent questions of the day.

When any of the inhabitants went off trading or visiting or to Court, they almost always came back with some ridiculous story told them by some mischievous people who knew that their local paper was lifeless for want of aliment, and that few had subscribed for city papers whose terms were invariably cash in advance.

One of the first men in the place once threw them all into commotion by spreading the rumor of a war impending between the United States and England. Reports of this nature would flourish until some new arrival would disabuse the good people and not unfrequently laugh at them for their credulity. Their only excuse was that their paper had stopped—an excuse the better portion were ashamed to give.

Frequently, when some of the men of the neighborhood passed by the printer, and saw him laughing to see his own corn and potatoes grow, they would ask, in tones almost indignant, when he intended to start the paper again? His reply was, WHEN will the old subscribers pay up?

The old subscribers were rather *stuffy* about the matter, as a venerable dame expressed it, and thought they could stand it as long as the poor printer. They tho't it hard to be obliged to pay for a paper which they had only subscribed to at first to give the enterprise a start—only to encourage the thing; and so they resolved to endure the suspension firmly.

Matters were however brought to a crisis by the following circumstance. A deacon in the church came home from a neighboring town one day, and announced that on Thursday of the next week, Thanksgiving would be observed. The farmers killed all their fat poultry on the first of the next week and started off to market, while their good wives rolled up their sleeves and went to work at making mince pies. The young men bought dancing pumps and engaged a fiddler, and the girls sat up nights to make dresses for the thanksgiving ball.

Great was the surprise and chagrin of all the inhabitants of the village to learn, on the return of the farmers from market, that their deacon had been grossly humbugged, and that the Thanksgiving festival would not come off for another week. They had been obliged to sell their poultry at a sacrifice, and would be compelled to wear their old Sunday coats another year in consequence.

The mothers and daughters, hereupon, set up a great clamor, and at length the heads of the families, ashamed of their conduct, called a public meeting and voted to invite the printer to lay down the shovel and the hoe and resume the publication of his paper. They paid up arrearages and for the next year in advance, and many who had depended on their neighbors for their reading, subscribed for copies for themselves, so the list of subscribers was increased, and all became in reality PATRONS of his sheet. The people of the place are happy once more, and each thanksgiving festival reminds them to pay their advance subscriptions for their local paper.—*Boston Herald.*

DOYLESTOWN, Dec. 19.—We have just passed through a session of two weeks of our Court. The leading case on the civil list was an action of nuisance, brought by the Rev. J. A. Strasberger vs. the Rev. S. Weinberger. Both parties were owners of adjoining mill properties, and the defendant, who was the lower owner, by raising his dam, backed the water into the tail-race and upon the wheel of the plaintiff. The plaintiff had no objection to defendant's "damming" his own congregation, for that was in the line of his duty, but he had no idea of submitting to such an infliction from his Reverend brother. Verdict for plaintiff.

SHOCKING PUN.—When is coffee a just cause for a divorce between husband and wife? ANSWER: When it has *sufficient grounds.*—[It is no more than proper for us to add, (which we do on the authority of JEEMS) that the Hon Mr. Leatherhead has introduced into Congress a bill to bar the author of this shocking pun from all the glories of the Kompromise!]

There is no telling what a day will bring forth, as Mr. Day said, when Mrs. D—— had twins.

NEW FIRM,
AND
A NEW STOCK IN TRADE.

The subscribers having formed a co-partnership in business, now offer to old friends and the public, at the late stand of S. F. Lyndall, on Market street, the cheapest (for cash) and best lot of

Boots and Shoes

for Men and Boys, ever offered in Lewisburg

A Splendid Lot of GUM SHOES.

Also all kinds of LADIES' WEAR—Gaiters, half-Gaiters, etc.

Children's Shoes of all styles and sizes.

Work made to order—Mending as usual.

—As we are both known as practical shoemakers and experienced workmen, we solicit a share of the public patronage and will try to merit it. **S. & D. Slifer.**

Lewisburg, Nov. 11, 1853

Reading's Patent Corn Sheller,

Capable of shelling 1000Bushels of Corn per day. For sale by

DAVID LANDRETH,

AT HIS NEW AGRICULTURAL WARE-HOUSE, No 23 SOUTH SIXTH STREET, *Sole Agent for Philadelphia.*

This Sheller, patented in July, 1852, has met with a success unparalleled by any Machine of the kind ever offered to the public. The following certificate (one of a large number received) will give some idea of what people think of it who have used it:

"Summit Bridge, Del., Jan. 26, 1853.

This is to certify, that I have had Reading's new Corn Sheller, patented in July last in operation on my farm for part of a day, during which time it shelled rising Seven Hundred Bushels of Corn; and, from what I have seen of its performance, I am satisfied its capacity is fully *One Hundred and fifty Bushels per hour.* It does not break the Corn, nor are the cobs at all injured for fuel. I greatly prefer it to my other Sheller now in use, and think it will supersede all others now made.

2m.] Very Respectfully Yours, JOS. S. WARREN."

Here is your Remedy!

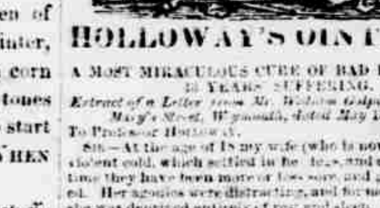

HOLLOWAY'S OINTMENT

A MOST MIRACULOUS CURE OF BAD LEGS, AFTER 43 YEARS' SUFFERING.

Extract of a Letter from Mr. William Galpin, of 70, Saint Mary's Street, Weymouth, dated May 15th, 1851.

To Professor HOLLOWAY.

SIR,—At the age of 18 my wife (who is now 61) caught a violent cold, which settled in her legs, and ever since that time they have been more or less sore, and greatly inflamed. Her agonies were distracting, and for months together she was deprived entirely of rest and sleep. Every remedy that medical men advised was tried, without effect; her health suffered severely, and the state of her legs was terrible. I had often read your Advertisements, and advised her to try your Pills and Ointment, and as a last resource after every other remedy had proved useless she consented to do so. She commenced six weeks ago, and, strange to relate, is now in good health. Her legs are painless, without seam or scar, and her sleep sound and undisturbed. Could you have witnessed the sufferings of my wife during the last 43 years, and contrast them with her present enjoyment of health, you would indeed feel delighted in having been the means of so greatly alleviating the sufferings of a fellow creature. (signed) WILLIAM GALPIN.

A PERSON 70 YEARS OF AGE CURED OF A BAD LEG OF 30 YEARS' STANDING.

Copy of a Letter from Mr. Wm. Abbs, Builder of Gas Ovens, of Rushcliffe, near Huddersfield, dated May 31st, 1851.

To Professor HOLLOWAY,

SIR,—I suffered for a period of 30 years from a bad leg, the result of two or three different accidents at Gas Works; accompanied by scorbutic symptoms. I had recourse to a variety of medical advice, without deriving any benefit, and was even told that the leg must be amputated—yet, in opposition to that opinion, your Pills and Ointment have effected a complete cure in so short a time that few who had not witnessed it would credit the fact.

(signed) WM. ABBS.

The truth of this statement can be verified by Mr. W. P. England, Chemist, 13, Market street, Huddersfield.

A DREADFUL BAD BREAST CURED IN ONE MONTH.

Extract of a Letter from Mr. Frederick Turner, of Penshurst, Kent, dated December 13th, 1850.

To Professor HOLLOWAY,

DEAR SIR,—My wife had suffered from Bad Breasts more than six months, and during the whole period had the best medical attendance, but all to no use, and having before healed an awful wound in my own leg by your unrivalled medicine, I determined again to use your Pills and Ointment, and therefore gave them a trial in her case, and fortunate it was that I did so, for in a month a cure was perfected; and the benefit that various other branches of my family have derived from their use is really astonishing. I now strongly recommend them to all my friends.

(signed) FREDERICK TURNER.

AN INFLAMMATION IN THE SIDE PERFECTLY CURED.

Copy of a Letter from Mr. Francis Arnot, of Breakhouse, Lothian Road, Edinboro', dated April 29th, 1851.

To Professor HOLLOWAY.

SIR,—For more than 20 years my wife has been subject, from time to time, to attacks of inflammation in the side, for which she was bled and blistered to a great extent; still the pain could not be removed. About four years ago she saw in the papers the wonderful cures effected by your Pills and Ointment, and thought she would give them a trial. To her great astonishment and delight, she got immediate relief from their use, and after persevering for three weeks the pain in her side was perfectly cured, and she has enjoyed the best of health for the last four years.

(signed) FRANCIS ARNOT.

The Pills should be used conjointly with the Ointment in most of the following cases:

Bad Legs	Chilblains	Fistulas	Sore Throats
Bad Breasts	Chapped	Gout	Skin Diseases
Burns	Hands	Glandular	Scurvy
Bunions	Corns (soft)	Swellings	Sore Heads
Bites of Mos-	Cancers	Lumbago	Tumors
chetoes and	Contracted	Piles	Ulcers
Sand-Flies	and Stiff	Rheumatism	Wounds
Coco-Bay	Joints	Scalds	Yaws
Chiego-foot	Elephantiasis	Sore Nipples	&c. &c.

Sold at the Establishment of Professor HOLLOWAY, 244, Strand, (near Temple Bar, London), and by all respectable Druggists and dealers in Medicines throughout the British Empire, and of those of the United States, in Pots at 37½ cts., 87 cts., and $1.50 each. Wholesale by the principal Drug houses in the Union; by Messrs A.B.&D.SANDS New York, and Mr C. D. KEYSER, 7, South Sixth St., Philada.

☞ *There is a considerable saving by taking the larger sizes.*

N.B. Directions for the guidance of patients in every disorder are affixed to each Pot. (1y452a)

PIANO AGENCY.

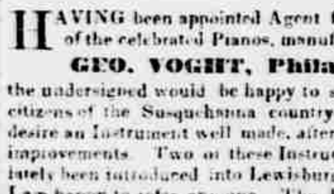

HAVING been appointed Agent for the sale of the celebrated Pianos, manufactured by

GEO. VOGHT, Philad.,

the undersigned would be happy to supply any citizens of the Susquehanna country who may desire an Instrument well made, after the latest improvements. Two of these Instruments have lately been introduced into Lewisburg, to which I am happy to refer any one. The Pianos are warrented, and if not satisfactory on trial for a year, they may be exchanged. Prices reasonable. FRANCIS J. GESSNER.

Lewisburg, Feb 24, 1852.

CHEAP WINDOW SHADE

Depot and Manufactory

OF

G. L. Miller & Co.,

S. W. CORNER ARCH AND SECOND STREETS, *Philadelphia.*

EVERY variety of shades, Wholesale and Retail, such as Scroll, Flower, Gothic Vignette, Oil and Dry Landscapes, are to be had at the lowest prices for quality of work. Orders for Gilt, Plain Store, Lettered and other Shades executed at short notice.

Merchants and others are invited to give us a call. *We will try to please.*

Brasses, Trimmings, &c., always on hand.

Remember S. W. corner *Second* and *Arch* Streets, Philadelphia.

Feb. 11, 1853—6m461

DEEDS of a superior form, for sale at the Chronicle office, 5 cts single, 50 per doz

CLINTON WELCH,

Attorney at Law,

LEWISBURG, Union Co., Pa.

☞OFFICE nearly opposite Kline's Hotel.

Refers to

Hon. James Burnside, Bellefonte, Pa.
" James T. Hale, do
F. C. Humes & Co., do
Hon. Abraham S. Wilson, Lewistown, Pa.
" A. Jordan, Sunbury.
" Samuel Calvin, Hollidaysburg.
Linn, Smith & Co., Philadelphia.
Lewisburg, April 22, 1853.

"Small Profits and Quick Sales."

BARGAINS at the CHEAP STORE

OF

J. H. & W. BROWN.

WE take this method of informing the public that we have fitted up the old *"UNION TRADING STAND,"* where we would invite especial attention to our stock of

DOMESTIC GOODS, **Groceries** and *FISH,*

which can not fail to please, either in regard to price or quality. Our goods have been bought for cash, at the lowest price, and will be sold on accommodating terms.

CASH will be paid for all kinds of **Grain** and the very highest price paid, in goods, for every description of *Domestic Produce.*

Turtleville, April 22, 1853

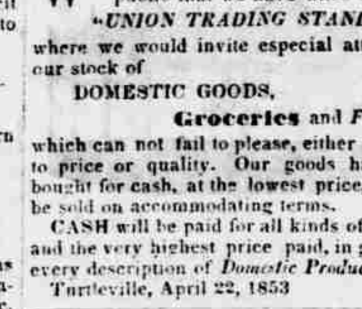

J. E. GOULD,

(Successor to A. FIOT.)

No.164, Chestnut Street, Swaim's Building,

PHILADELPHIA,

EXTENSIVE MUSIC PUBLISHER and Dealer in Musical Instruments of every description—exclusive Agent for the sale of Hallett, Davis & Co's (Boston) Patent Suspension Bridge *Æolian* and other

PIANOS,

I.Gilbert's Boudoir Pianos, Melodeons, Martin's Guitars, Harps, Violins, Sheet Music, Music Books, etc.

Residents of the country will be supplied by *mail* or otherwise with any music they may wish, at as low rates as if purchased in person. Having one of the largest stocks in the United States, I feel confident of satisfying all who may favor me with a call or order.

Dealers in Music supplied on the most liberal terms. Pianos to let. Second-hand Pianos for sale. 1y473

Lightning Rods.

AFTER many years' close investigation and numerous experiments, the Patentee takes pleasure in informing the public that he has arrived at the true principle of protecting families, dwellings and property from the destructive influence of **LIGHTNING.** The calamities that every City, Town, Village and Country falls victim to annually, thro' the gross negligence of its inhabitants, is beyond calculation, especially when the remedy is so easy to obtain—this is found in

ARMITAGE'S

Patent Magnetic Lightning Rods,

and in this alone. This Rod has been examined by the most scientific gentlemen in the world—Professors M'Murtrie, Johnson, Wallor and many others that have examined them, recommend and speak of them in the highest terms of approbation, and have pronounced them the only safe rods in use in this or any other country for the protection of Lives and Property. One advantage is to divide and throw back a part of the electric fluid harmless to the clouds; in time of a stroke this enables the rod to conduct that portion of fluid that belongs to the earth without the slightest danger of leaving the conductor. This rod has many other advantages over the old one. The only place of manufacturing is in

Vine St. 3 doors above 12th, Philadelphia,

where all persons are respectfully invited to call and examine for themselves. For sale Wholesale or Retail by THO'S ARMITAGE.

Orders promptly attended to. Terms cash.

These rods have been purchased and successfully used by the following individuals, companies and corporations, whose names are cheerfully submitted:

In and near Philadelphia—A. & S. Roberts, George Santzinger, Judge Bouvier, Judge Conrad, J. Mulford, John Homes, C. C. Clanley, J. Brenner, G. Oakley, Conrad Ingersol, The Blockley Almshouse, Anderson & Brothers, Rev. J. L. Grant, John Notman, Thos. Grover, Bate & Hoons, A. E. Ginkers, H. Simmons, Thos. Nott & Co., Mr. Downing, J. F. Greer, J. W. Watson, C. Humphreys, J. Ripley & Co., J. Nyman, B. Barten, J. Otenshire, G. Pepper, Mr. Sharpless, Mr. Martin, S. Dorbley, J. Brinkley, Mr. Davison, Dr. Paul, S. H. Powers & Co., J. Witepenny, H. Miller, the Red Bank Hotel, the U. S. Arsenal, the Spring Garden Commissioners' Hall.

In the State of New Jersey—George Crispin, Judge M'Call, Judge Dayton, John Notman, Dr. H. M'Murtrie, Benj. Roberts, Mr. J. Downing.

IN UNION COUNTY.

Hartley Tp.—Mark Halfpenny, Wm. Foster, John Haas, Michael Peters, Jacob Smith, David Filman, Reuben Mench, George Kleckner. *New Berlin*—Court House, and Commissioners' Office. *Limestone Tp*—John Reber. *Union Tp.*—Dr. Charles Wilson. *Washington Tp.*—John Kuntz, Simon Kuntz. *Penn Tp.*—Isaac Couldron. *White Deer Tp.*—Michael Hoffman.

RECOMMENDATIONS.

PHILADA., Aug. 13, 1847.

I have this day carefully inspected a conductor or Lightning Rod, with vane and index, erected by Mr. Thomas Armitage, on Bellevue House, Gloucester, and have no hesitation in saying that it is not only the best I have ever seen, but that it is the only one I have yet examined that is constructed on strictly scientific principles. It is with much pleasure that I recommend his conductor to the attention of owners of buildings.

D. McMURTRIE.

I am well satisfied that the Magnetic Lightning Rod, manufactured by Mr. Thomas Armitage, of Philadelphia, is the best that has ever been made. I have spent several years in the study of the laws of electricity and magnetism, and have no hesitation in saying that these Rods are constructed upon the only principle of safety. The electric shock is received and dispersed by the magnet at the top of the rod, and it would be impossible, according to the laws of attraction and repulsion, for a building to be injured by a stroke of lightning when protected by one of these rods. I have been acquainted with Mr. Armitage for several years, and before he commenced the manufacture of these rods I examined the principle on which they are constructed, and felt convinced that their adoption would be attended with complete success. The increasing demand for these rods, and the extensive sales in all parts of the country, is ample commendation of their utility and superiority. TRACY E. WALLER, M. D.

Rising Sun, Philad. Co., April 10, 1852.

☞S. C. WILT and SAMUEL HOOVER, *Hartleton, Union Co. Pa.* are Agents for Union and adjoining Counties, and will furnish the Rods on the same terms and in the same manner as the Proprietor.

MOST KINDS OF
JOB PRINTING,
NEATLY & EXPEDITIOUSLY
EXECUTED
AT THE "CHRONICLE" OFFICE
Lewisburg.

H. GERHART, Surgeon Dentist,

AT his Residence, South Third St., corner of the Board walk. *LEWISBURG.* 399

Dr. John Locke,

SURGEON DENTIST,

OFFICE removed to Market street, second door—entrance door between Kline's Hotel and C. E. Bowes' Store.

Lewisburg, April 1, 1853

Entered according to Act of Congress, in the year 1851, by J. S. HOUGHTON, M. D., in the clerk's Office of the District Court for the Eastern District of Pennsylvania.

Another Scientific Wonder!

GREAT CURE FOR

DYSPEPSIA!

DR. J. S. HOUGHTON'S

THE TRUE

DIGESTIVE FLUID,

OR, GASTRIC JUICE.

PREPARED from RENNET or the Fourth STOMACH OF THE OX, after directions by BARON LIEBIG, the great Physiological Chemist, by J. S. HOUGHTON, M.D., Philadelphia, Pa.

"I DIGEST." Such is the true meaning of the word PEPSIN. It is the chief element, or Great Digesting Principle of the Gastric Juice—the *Solvent of the Food,* the *Purifying, Preserving,* and *Stimulating* Agent of the Stomach and Intestines. It is extracted from the Digestive Stomach of the Ox, thus forming a TRUE DIGESTIVE FLUID, precisely like the natural Gastric Juice in its Chemical powers, and furnishing a COMPLETE and PERFECT SUBSTITUTE for it.

This is NATURE'S OWN REMEDY for an unhealthy Stomach. No art of man can equal its curative powers. It contains no ALCOHOL, BITTERS, ACIDS, or NAUSEOUS DRUGS. It is extremely agreeable to the taste, and may be taken by the most feeble patients who can not take a water cracker without acute distress. Beware of DRUGGED IMITATIONS. Pepsin is NOT A DRUG.

Call on the Agents, and get a Descriptive Circular, gratis, giving a large amount of SCIENTIFIC EVIDENCE, from Liebig's Animal Chemistry; Dr Combe's Physiology of Digestion; Dr. Pereira on Food and Diet; Dr. John W. Draper, of New York University; Prof. Dunglison's Physiology; Prof. Silliman, of Yale College, Dr. Carpenter's Physiology, &c. together with reports of CURES from all parts of the United States.

Agents—Dr THORNTON & CHRIST, Lewisburg; Roshong & Antes, New Berlin; J. W. Friling, Sunbury. 1y451

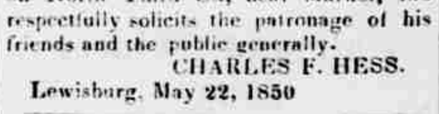

THE undersigned continues the *LIVERY BUSINESS* at the Old Stand, on North Third St., near Market, and respectfully solicits the patronage of his friends and the public generally.

CHARLES F. HESS.

Lewisburg, May 22, 1850

Executors' Notice.

LETTERS testamentary on the last will and testament of SAMUEL AMMON, late of the Borough of Lewisburg, dec'd, have been granted to the subscribers by the Register of Union Co. All persons having claims against the estate will present them for settlement; and all persons indebted make payment without delay, to ALEX. AMMONS, BYERS AMMONS, Ex'rs.

Lewisburg, Oct. 18, 1852.

N. B. Byers Ammons will continue the lumber business of the late firm of HUSSE and AMMON, and respectfully solicits a continuance of the public patronage.

BYERS AMMONS.

C. W. SCHAFFLE'S

WHOLESALE and RETAIL

DRUG

Market Street, Lewisburg, Pa.

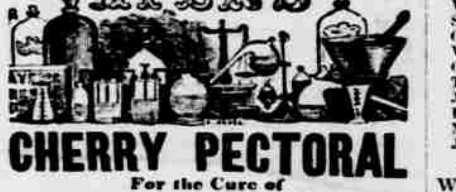

CHERRY PECTORAL

For the Cure of

COUGHS, COLDS, HOARSENESS, BRONCHITIS, WHOOPING-COUGH, CROUP, ASTHMA, AND CONSUMPTION.

"And by the river upon the bank thereof shall grow all trees for meat, whose leaf shall not fade and the fruit thereof shall be for meat and the leaf thereof for medicine."

Here was hope for the sick recorded long ago, and every year adds new proof to the assurances that these promises shall not fail.

As medical science discovers and designates the remedies nature has given, one by one the diseases that afflict our race yield to the control of art. Of all the maladies we suffer from, none has carried more victims to an untimely grave than Consumption of the Lungs. Subjoined we give some evidence that this too may be cured, and that Pulmonary Complaints, in all their forms, may be removed by CHERRY PECTORAL.

FOR INFLUENZA AND WHOOPING COUGH.

NASHVILLE, Tenn., June 26, 1852.

SIR—I have repeatedly used your CHERRY PECTORAL for Whooping Cough and Influenza, and have no hesitation in pronouncing it a complete remedy. Four of my children have been afflicted with these diseases, and the free use of the PECTORAL has always afforded almost instant relief. JAMES GLOVER.

We attest the truth of the above statement:

M. M'GINTY, Editor of the Nashville Whig.

J. M. ZIMMERMAN, Druggist.

FOR A CONSUMPTIVE COUGH.

PITTSBURG, Pa., Feb. 25, 1851.

Dear Sir—For three years I have been afflicted with a cough, so distressing that I frequently despaired of recovery; much of the time I was obliged to sit up all night in my chair, as my cough would suffocate me when I laid down. Having used many remedies without much relief, I at last tried the CHERRY PECTORAL, which under Providence has cured me altogether. I am with gratitude

Yours, JAMES M'CANDLESS.

Among the other distinguished authorities who have lent their names to recommend this preparation as the best known to them for affections of the lungs, are—

Pres. PERKINS, of Vermont Med. College.
Prof. SILLIMAN, of Yale College.
Prof. VALENTINE MOTT, of New York.
Prof. CLEAVELAND, of Bowdoin Med. College.
Prof. BUTTERFIELD, of Ohio Med. College.
CANADIAN JOURNAL OF MEDICAL SCIENCE.
BOSTON MEDICAL AND SURGICAL JOURNAL.
CHARLESTON (S.C.) MEDICAL REVIEW.
NEW JERSEY MEDICAL REPORTER.
Hon. HENRY CLAY, U. S. Senator.
Hon. GEO. P. MARSH, Am. Ambassador to Turkey.
Gen. EMANUEL BULGES, President of Chili.
Rt. Rev. ED. POWER, Lord Bishop of Toronto.
Rev. Dr. LANSING, of Brooklyn, N. Y.
Archbishop PURCELL, of Cincinnati, O.

Also many eminent personages in foreign countries.

Not only in the more dangerous and distressing diseases of the Lungs, but also as a family medicine for occasional use, it is the safest, pleasantest and best in the world.

PREPARED AND SOLD BY JAMES C. AYER, Practical and Analytical Chemist, *Lowell, Mass.*

☞For sale by C.W. SCHAFFLE, Lewisburg; J. H.Caslow, Milton; Miss M. M'Cay, Northumberland; G. W. Kessler, New Berlin; I. Gerhart, Selinsgrove; and by Druggists everywhere. 1yine16d40eb99n

Winfield Woolen Factory,

Near Hartleton, Union County.

THIS establishment is now in the best order. The machinery being nearly all new, and none but the best of workmen employed, the subscriber feels safe in saying that his work shall not be surpassed by any establishment in this or the adjoining counties.

His waggons will be around as usual, and those wishing to patronize his establishment, will please avail themselves of that opportunity.

☞ I have also on hand, and intend keeping a choice assortment of **Goods,** such as *Cloths, Satinetts, Cashmeres, Tweeds, Blankets, Yarns, &c.,* which I will sell low for cash, or exchange for Wool and Country Produce generally. MARK HALFPENNY.

Hartleton, April 22, 1853—tf

$500 CHALLENGE.

WHATEVER concerns the health and happiness of a people, is at all times of the most valuable importance. I take it for granted that every person will do all in their power to save the lives of their children, and that every person will endeavor to promote their own health at all sacrifices. I feel it to be my duty to solemnly assure you that WORMS, according to the opinion of the most celebrated Physicians, are the primary causes of a large majority of diseases to which children and adults are liable. If you have an appetite continually changeable from one kind of food to another, Bad Breath, Pain in the Stomach, Picking at the Nose, Hardness and Fullness of the Belly, Dry Cough, Slow Fever, Pulse Irregular—remember that all these denote WORMS, and you should at once apply the remedy—

HOBENSACK'S WORM SYRUP,

An article founded upon scientific principles, compounded with purely vegetable substances, being perfectly safe when taken, and can be given to the most tender infant with decided beneficial effect. Where Bowel Complaint and Diarrhœa have made them weak and debilitated, the tonic properties of my Worm Syrup are such, that it stands without an equal in the catalogue of medicines in giving tone and strength to the stomach, which makes it an Infallible remedy for those afflicted with *Dyspepsia.* The astonishing cures performed by this Syrup after Physicians have failed, is the best evidence of its superior efficacy over all others.

THE TAPE WORM!

This is the most difficult Worm to destroy of all that infest the human system. It grows to an almost indefinite length, becoming so coiled and fastened in the intestines and stomach, effecting the health so sadly as to cause St. Vitus Dance, Fits, &c. that those afflicted seldom if ever suspect that it is *Tape Worm* hastening them to an early grave. In order to destroy this worm, a very energetic treatment must be pursued; it would therefore be proper to take 6 to 8 of my Liver Pills, so as to remove all obstructions, that the Worm Syrup may act direct upon the worm, which must be taken in doses of two tablespoonfuls three times a day; these directions followed have never been known to fail in curing the most obstinate case of *Tape Worm.*

HOBENSACK'S LIVER PILLS.

No part of the system is more liable to disease than the Liver, it serving as a filterer to purify the blood, or giving the proper secretion to the bile; so that any wrong action of the Liver effects the other important parts of the system, and results variously, in Liver Complaint, Jaundice, Dyspepsia, &c. We should, therefore, watch every symptom that might indicate a wrong action of the Liver. These Pills being composed of *Roots and Plants* furnished by nature to heal the sick, namely, 1st, An *Expectorant,* which augments the secretion from the pulmonary mucus membrane or promotes the discharge of secreted matter. 2nd, An *Alterative,* which changes in some inexplicable and insensible manner the certain morbid action of the system. 3d, A *Tonic* which gives tone and strength to the nervous system, renewing health and vigor to all parts of the body. 4th, A *Cathartic* which acts in perfect harmony with the other ingredients, and operating on the bowels, and expelling the whole mass of corrupt and vitiated matter, and purifying the blood, which destroys disease and restores health.

TO FEMALES.

You will find these Pills an invaluable medicine in many complaints to which you are subject. In obstructions either total or partial, they have been found of inestimable benefit, restoring their functional arrangements to a healthy action, purifying the blood and other fluids so effectually to put to flight all complaints which may arise from female irregularities, as headache, giddiness, dimness of sight, pain in the side, back, &c.

None genuine unless signed J. N. HOBENSACK, all others being base imitation.

Agents wishing new supplies, and store keepers desirous of becoming agents must address the Proprietor, J. N. HOBENSACK, at his Laboratory, No. 120, North 2d, above Race St., Philad., Pa.

Sold by all Druggists and Merchants in the United States.

AGENTS.—Dr. Thornton & J. Baker, Lewisburg. Wholesale and Retail Agents for Union Co.—Davis & Schnure, Selinsgrove; Stitzer & Bro., Mifflinburg; Youngman & Walters, Dry Valley; R. Keller, Adamsburg; S. Wittenmyer, Middleburg; M. Specht, Beavertown; J. D. Diffenderfer, New Columbia; A. H. Lutz, Forest Hill. PRICE, EACH 25 CENTS

CARR, GIESE & CO.

Flour, Grain, and Lumber

COMMISSION MERCHANTS,

No. 23 & 25 Spear's Wharf,

Baltimore.

Refer to

John Clark, Esq., President Citizens Bank, } Baltimore.
A. P. Giles, Cashier Franklin Bank, }
John Hertzler, jr., Esq., } Philadelphia
Rogers, Sinnickson & Co., }
J. Tome, Esq., President Cecil Bank, Port Deposit.
J. Wallower & Son, Harrisburg.
Col. H. C. Eyer, } Selinsgrove.
J. H. App & Co., }
Nagle, Wingate & Co., Milton.
W. W. Cooke, Esq., } Muncy.
Simon Schuyler, Esq., }
George Bodine, Hughesville
W. Weaver & Co., Montoursville.
Gen. W. F. Packer, }
T. W. Lloyd, Esq., Cashier, } Williamsport.
James H. Huling, Esq., }
Lewis G. Huling. }
McHenry & Bubb, Jersey Shore.
J. P. Huling, Esq., Lock Haven.

☞ CARR, GIESE & Co. have the largest Wharf Rooms of any Commission House in Baltimore, always giving quick despatch to Boats in discharging their cargoes.

Feb. 11, 1853—6m461

Almanac for 1854.

Month	Monday	Tuesday	Wednesday	Thursday	Friday	Saturday	Sunday
Jan.							1
	2	3	4	5	6	7	8
	9	10	11	12	13	14	15
	16	17	18	19	20	21	22
	23	24	25	26	27	28	29
	30	31					
Feb.			1	2	3	4	5
	6	7	8	9	10	11	12
	13	14	15	16	17	18	19
	20	21	22	23	24	25	26
	27	28					
Mar.			1	2	3	4	5
	6	7	8	9	10	11	12
	13	14	15	16	17	18	19
	20	21	22	23	24	25	26
	27	28	29	30	31		
Apr.						1	2
	3	4	5	6	7	8	9
	10	11	12	13	14	15	16
	17	18	19	20	21	22	23
	24	25	26	27	28	29	30
May	1	2	3	4	5	6	7
	8	9	10	11	12	13	14
	15	16	17	18	19	20	21
	22	23	24	25	26	27	28
	29	30	31				
June				1	2	3	4
	5	6	7	8	9	10	11
	12	13	14	15	16	17	18
	19	20	21	22	23	24	25
	26	27	28	29	30		
July						1	2
	3	4	5	6	7	8	9
	10	11	12	13	14	15	16
	17	18	19	20	21	22	23
	24	25	26	27	28	29	30
	31						
Aug.		1	2	3	4	5	6
	7	8	9	10	11	12	13
	14	15	16	17	18	19	20
	21	22	23	24	25	26	27
	28	29	30	31			
Sept.					1	2	3
	4	5	6	7	8	9	10
	11	12	13	14	15	16	17
	18	19	20	21	22	23	24
	25	26	27	28	29	30	
Oct.							1
	2	3	4	5	6	7	8
	9	10	11	12	13	14	15
	16	17	18	19	20	21	22
	23	24	25	26	27	28	29
	30	31					
Nov.			1	2	3	4	5
	6	7	8	9	10	11	12
	13	14	15	16	17	18	19
	20	21	22	23	24	25	26
	27	28	29	30			
Dec.					1	2	3
	4	5	6	7	8	9	10
	11	12	13	14	15	16	17
	18	19	20	21	22	23	24
	25	26	27	28	29	30	31

"An ounce of Prevention worth a pound of Cure," in *that awful disease,*

CONSUMPTION!

DR. FITCH'S Lectures on the Prevention and Cure of *Consumption.*

This popular work for sale in Lewisburg by S. F. Lyndall—J. Houghton—and at this office. Price, 75 cents

Map of the State of California,

OREGON, UTAH, NEW MEXICO, and TEXAS, printed by S. Aug's Mitchell in 1846, and painted to correspond with the boundaries fixed by Congress in 1850—for sale at the Chronicle office, price 25 cts.

Grain Drills.

THE undersigned wish to inform the farming community generally, that they are now manufacturing

J. P. ROSS' Newly Improved GRAIN DRILLS, or SOWING MACHINE.

Without stopping to discuss the comparative merits of numerous Drills now offered for sale, they merely wish to invite Farmers to call and see the above named article before purchasing elsewhere, feeling confident that they can furnish an article that will give entire satisfaction.

ROSS, GEDDES & MARSH.

Lewisburg Foundry, Aug. 13, 1850.

IT IS A FACT,

ONE self-evident, and worthy of every consideration, that no Miller can make good clean flour without he has good clean wheat. I suppose you wish to know the remedy. I tell you—it is to get one of *Bergstresser's Wheat Scourers,* or Smut Machines. He being an old, practical and experienced Millwright has invented, got up and put in successful operation the best Wheat Scourer now in use. Any person ordering a machine and afterwards finding that it does not prove to operate as represented, there shall be no sale, as these machines are to be warranted good. Further recommendations are thought unnecessary. He is now having a supply made at Lewisburg, by Messrs. Geddes & Marsh. Orders for machines, or letters of inquiry, will be promptly attended to. Machines will be sent and put to all orders. Address

J. BERGSTRESSER,

Lewisburg, Union Co. Pa. [329

Fruit and

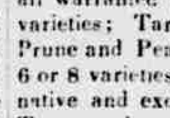

ORNAMENTAL

TREES.

The subscriber offers for sale a large assortment of choice Fruit Trees—such as Apple trees, 7 to 10 feet high, 40 varieties, all warranted genuine—Peach trees, 20 varieties; Tartarian Cherry, Nectarine, Prune and Pear trees, together with some 6 or 8 varieties of Grape Vines of the best native and exotic varieties. Ornamental Trees, such as the Paulonia, Linden, &c.

N. B. Persons wishing to procure a quantity of the Fruit trees, are requested to make immediate application to the subscriber, in order to procure the varieties and size wanted. H. R. NOLL.

Lewisburg, March 4, 1850.

Lewisburg Foundry

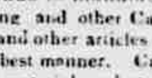

THE subscribers, thankful for past patronage, would inform the public that they continue to manufacture all kinds of Mill Gearing and other Castings. Thrashing Machines, and other articles of Machinery repaired in the best manner. Castings warranted to be of good material, and at prices that can not fail to please. GEDDES & MARSH.

Lewisburg, Feb. 1851

COOKING Stoves, of various patterns and sizes, for Coal or Wood, for sale at the Lewisburg Foundry by Geddes & Marsh.

STOVES—Parlor, Wood and Coal Stoves, various patterns, for sale at the Lewisburg Foundry. Geddes & Marsh.

WIARD'S Patent Gang Plow, a superior article, for sale at the Lewisburg Foundry by Geddes & Marsh.

GRAIN or Seed Drills—Ross' Patent—decidedly the *best* and most *durable* Grain Drill now in use, for sale at the Lewisburg Foundry by Geddes & Marsh.

Opposition is the Life of Business!

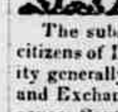

NEW LIVERY
AND
EXCHANGE STABLE.

The subscriber would respectfully inform the citizens of Lewisburg and the traveling community generally, that he has opened a new Livery and Exchange Stable on FOURTH street half a square South of Market, and has provided a good lot of Horses, with entirely new good and fashionable Carriages, Buggies, Sleighs, &c. where all wishing anything in his line may be accommodated on the shortest notice and most reasonable terms. He will pay every attention to the wants of his customers, and hopes by so doing to merit and receive liberal share of public patronage. WILLIAM MOORE.

Lewisburg, Dec 30, 1851

Vocal and Instrumental MUSIC, and the German Language.

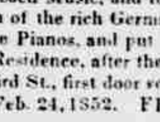

VERY thankful for past patronage from the Citizens and Students of Lewisburg and vicinity, the subscriber would state that he continues to give Instructions on the Piano and Guitar—also in Vocal Music—and in the German Language. Having been taught in the best Music Schools in Germany, he deems himself amply qualified to teach Music, and to aid in the correct acquisition of the rich German tongue. He will also tune Pianos, and put them in repair, if desired.

Residence, after the 1st April next, on North Third St., first door south of the Schoolhouse.

Feb. 24, 1852. FRANCIS J. GESSNER.

HARRISBURG BOOK-BINDERY.

F. L. HUTTER & CO., successors to W. O. Hickok, Hickok & Cantine, and Hickok & Barrett.

BOOK BINDERS, Stationers, and Blank Book Manufacturers, HARRISBURG, Pa.

The subscribers respectfully inform their friends and the public, that they are now carrying on the above business, at the OLD STAND occupied by Hickok & Barrett.—They flatter themselves that by careful attention to business, they will merit and receive a continuance of the patronage so liberally enjoyed by the old firms.

Particular attention will be paid to the Ruling and Binding of every description of BLANK BOOKS, for Banks, County Offices, Merchants, and Private individuals, and every variety of full and half bound Blank Books, Music, Newspapers, &c., bound in any style required.

In addition to the above, they have, and will at all times keep a general assortment of STATIONERY, consisting of Letter, Cap, Drawing, Transfer, Copying, and Blotting paper; Wafers, Arnold's Writing Fluid, Lead Pencils, Black Ink, Blue Ink, Sealing Wax, Copying Ink, Slates and Pencils, Letter Stamps, India Rubber, Wafers, Red Tape, Blank Boards, Folders, Erasers, &c.

☞ Paper ruled to pattern, and all work warranted and done very cheaply. F. L. HUTTER & CO.

May 21, 1852—1y.

☞ Books and Pamphlets to be bound may be left with Editor of the Lewisburg Chronicle

Old Newspapers,

SOME thousands in number, of all sizes, for sale at the Chronicle office, at 50 cts per 100 taken as they run, or $1 when assorted. A chance for Scrap Books as well as for wrapping paper. April 8, 1850

THE acknowledged and extraordinary curative powers of these wonderful inventions is now so generally known and their sales and reputation through out the whole country so extensive, that it would seem unnecessary to urge their merits further. But some late circumstances have occurred which render it a matter of duty to the public not to be altogether silent, for while the ephemeral nostrums of the day are trumpeted by columns through the Press and swallowed by quarts and gallons by the afflicted, and are found just good *for nothing.*

Christie's Galvanic and Magnetic Curatives,

have been quietly working their way among the most intelligent and respectable classes, and are constantly achieving cures in an alarming train of diseases, which have for ages baffled all the aid of medicine and all the resources of Science. These diseases are called

NERVOUS COMPLAINTS,

and in these diseases medicine is of no avail whatever. It never does good and it often does harm. Syrups, Extracts, Balms, Balsams, Elixirs, Bitters, Pills, Powders and Potions of every kind are alike worthless, for they weaken the vital energies of the already prostrated system, while under the strengthening, life-giving, vitalizing influence of Galvanism, as applied by this beautiful discovery, the exhausted patient and weakened sufferer is restored to former health, strength, elasticity and vigor.

These remarks relate to such diseases as NEURALGIA, TIC DOLOREUX, BRONCHITIS, PALPITATION of the HEART, WEAKNESS, and all FEMALE DISORDERS, such as NERVOUS HEAD ACHE, LASSITUDE and DESPONDENCY, which are only other names for Nervous Derangement; EPILEPTIC FITS and CONVULSIONS, which are now known to result from a non-equilibrium of Electric influence; NERVOUS TREMORS, DEAFNESS, which is nearly always caused by torpidity of the Auditory Nerves, and can always be *perfectly cured* by Galvanism, when the organ is not destroyed; DYSPEPSIA, in its worst forms; FALSY and PARALYSIS, uniformly caused by a deficiency of Nervous influence; CHRONIC RHEUMATISM, TORPIDITY of the LIVER, PAIN in the SIDE, SLUGGISH CIRCULATION, SPINAL and HIP COMPLAINTS, DEFICIENCY of NERVOUS and PHYSICAL ENERGY, and all those distressing complaints resulting from a DERANGEMENT of the NERVOUS SYSTEM.

In the above prevalent and terrible class of diseases—Nervous Complaints are much more numerous than is generally imagined—

CHRISTIE'S GALVANIC CURATIVES,

Are an Absolute and Positive Specific.

The BELT is used when the body or system generally is affected; the NECKLACE for complaints of the Throat, as Asthma and Bronchitis, and of the Head; and the BRACELETS for all disorders of the arms or limbs, as Rheumatism, Palsy, Tremors and Spasmodic affections. These articles are simply applied as directed with the MAGNETIC FLUID which accompanies them, and when faithfully used they NEVER FAIL!

☞ The great peculiarity and excellence of the GALVANIC CURATIVES consists in the fact that they arrest and cure disease by outward application, in place of the usual method of Drugging and Physicking the patient till exhausted nature sinks hopelessly under the infliction. *They strengthen the whole system, equalize the circulation of the Blood, promote the secretions, invigorate the entire energies, and can never do the slightest harm under any circumstances.*

Since their introduction in the United States, only three years since, more than

75,000 PERSONS

including all ages, classes and conditions, among whom were a large number of Ladies, who are peculiarly subject to Nervous Complaints, have been

Entirely and Permanently Cured,

when all hope of relief had been given up and everything else been tried in vain! The beneficial results which have uniformly attended their use is confidently stated to be without a parallel in the annals of Medical Science. Clergymen, lawyers and even physicians; ladies of the highest standing, distinguished persons holding elevated official stations, merchants, manufacturers, and mechanics; the poor and the rich alike; often whole families; among all classes, ranks and conditions, have equally been recipients, and have equally acknowledged the wondrous and often unexpected benefits which they have thus received.

☞ Let it be known and remembered that the only Natural Restorative for the Nerves is Galvanism, and that in all Nervous Diseases we should

"Throw Physic to the Dogs."

To illustrate the use of the GALVANIC BELT, suppose the case of a person afflicted with that bane of civilization, DYSPEPSIA, or any other Chronic or Nervous Disorder. In ordinary cases, stimulants are taken, which, by their action on the nerves and muscles of the stomach, afford temporary relief, but which leave the patient in a lower state, and with injured faculties, after the action thus excited has ceased. Now compare this with the effect resulting from the application of the GALVANIC BELT. Take a Dyspeptic sufferer, even in the worst symptoms of an attack, and simply tie the Belt round the Body, using the Magnetic Fluid as directed. In a short period the insensible perspiration will act on the positive element of the Belt, thereby causing a Galvanic circulation which will pass on to the negative, and thence back again to the positive, thus keeping up a continuous Galvanic circulation throughout the system. Thus the most severe cases of DYSPEPSIA are PERMANENTLY CURED. A FEW DAYS IS AMPLY SUFFICIENT TO ERADICATE THE DISEASE OF YEARS.

MANY THOUSAND

CERTIFICATES AND TESTIMONIALS

from the most intelligent and respectable persons residing in every portion of the United States, could be presented. These are now unnecessary, but a numerous selection embracing many statements of the most extraordinary character, sufficient to CONVINCE THE MOST SCEPTICAL, may be had of the authorised Agent. The interested are particularly invited to call.

WHAT THINK YOU OF THIS?

From one of the most distinguished Physicians in the City of New York.

"I have been using Christie's Galvanic articles in a quiet way among my patients for about two years past, and I confess I am astonished at their success. If I am sure a disease is *Nervous*, I know just what they will do. In Epileptic Fits, particularly in children; Deafness and Affections of the Head, in adults; Paralysis and Palsy, in [illegible] several other diseases of like [illegible] puzzled the profession, I [illegible] the Galvanic articles of surprising benefit [illegible] I detest the shameless quackery of [illegible] and newspapers, I must express my [illegible] and belief in the wonderful virtues of CHRISTIE'S CURATIVES. My name is, of course, confidential, but I shall never hesitate to recommend your articles on all proper occasions."

ANOTHER INSTANCE OF CANDOR.

To D. C. MOREHEAD, M. D., Gen. Agt. for Dr. CHRISTIE, New York.

Dear Sir,—Being a physician in the vicinity of one of your Agents, I have been much gratified in the examination of your Galvanic Curatives, and highly pleased with their practical results. I have observed that they are constructed on the true scientific principle for the *gentle, safe, pleasant* and *continual* development of the Galvanic Current, thereby filling a desideratum, long sought for, but heretofore unknown. I cheerfully recommend them for the alleviation and cure of these distressing ailments called NERVOUS COMPLAINTS, for which they are so happily and ingeniously designed.

Very truly yours, DAVID RICE, M. D.

Leverett, Mass., February 15, 1850.

☞ No trouble or inconvenience attends the use of *DR. CHRISTIE'S GALVANIC CURATIVES,* and they may be worn by the most feeble and delicate with perfect ease and safety. In many cases the sensation attending their use is *highly pleasant and agreeable.* They are accompanied by full and plain directions for use. Pamphlets with full particulars may be obtained gratis, of the authorised Agent.

Prices:

The Galvanic Belt,	Three Dollars.
The Galvanic Necklace,	Two Dollars.
The Galvanic Bracelets,	One Dollar Each
The Magnetic Fluid,	One Dollar.

PARTICULAR CAUTION.

☞ *Beware of Counterfeits and Worthless Imitations*

D. C. MOREHEAD, M. D.,

GENERAL AGENT FOR THE UNITED STATES

134 Broadway, New York.

AGENT in Lewisburg—C. W. SCHAFFLE

Wanted at the Chronicle Office,

ON accounts from one on to four year standing, CASH—and also

Wood, Wheat, Butter,

and most other Produce for household use, at the current rate