LEWISBURG CHRONICLE & WEST BRANCH FARMER.

$5 REWARD will be paid for information of the person who took without leave a load of our Rails from the River bank at Musser's.
HURSH & AMMON.

LIST of LETTERS remaining in Lewisburg (Pa.) Post Office, May 15, 1852
Beiler Reuben, Brown Levi, Bell Washington
Cavenaugh Michael 2
Durham Lizzie L, Dwire Roseann, DeFrehn Is
Ebill Floyd Esq. | Filman Jacob
Gearhart John, Getz Peter
Hickman Saml, Hill E O, Houser Esther,
Hoffman J J, Housel Wm
Koller Jonathan, Kleckner Salmon B
Levers A & Co, Lebard S Mis
Mullen Thos 3
Phleger John, Pursel John, Pursel Reuben
Rose Ira B | Poke Wm or John Kelly
Shaffer Abrm, Schmucker Danl, Shrader Louisa
Thomason J L Dr 2 | Withrow John Esq
Persons calling for above will please say they are advertised. A KENNEDY, P M

Hats, Caps and Ready Made Clothing!

J. SPYKER & SON have removed their Hat and Cap Store to the brick storeroom four doors west of their old stand, where they are ready to sell HATS, CAPS, and CLOTHING cheaper than can be bought at any other place in the country. Hats and Caps of the latest Style for Summer, and Winter caps of all kinds. COATS, PANTS, and VESTS at any price you wish to buy.

Thankful to our customers for past favors, we hope for a continuance of the same, as our prices are low to suit the times.

Hats made and dressed to order, Bonnets, Panama, and Leghorn hats whitened and pressed on reasonable terms. Country produce taken in exchange.
Lewisburg, May 21, 1852. J. SPYKER & SON.

Lewisburg Daguerrean Gallery.

SPYKER & HAWN would respectfully announce to the citizens of Lewisburg and surrounding towns and country, that they have opened a DAGUERREAN GALLERY in the Brick Building on the South side of Market st. between Third and Fourth Sts. nearly opposite D. S. Kremer & Co's store, and two doors east of John Houghton's, where they are prepared to take Daguerreotype Likenesses, to insert into Medallions, Breast Pins, Finger Rings, &c. Persons having pictures of their friends, can have them copied as good as the original, and put up in cases.

Having a permanent location, persons from a distance can have their pictures taken any time they call. Persons wishing their Family taken, can do well by calling, as they can come at any time it suits them. Our Gallery being permanent and always open. Pictures taken for $1.00 and upwards.

N. B. Instructions given on reasonable terms.
Lewisburg, May 1, '52. SPYKER & HAWN.

HARRISBURG BOOK-BINDERY.

F. L. HUTTER & CO., successors to W. O. Hickok, Hickok & Cantine, and Hickok & Barrett.

BOOK BINDERS, Stationers, and Blank Book Manufacturers, HARRISBURG, Pa.

The subscribers respectfully inform their friends and the public, that they are now carrying on the above business, at the OLD STAND occupied by Hickok & Barrett.—They flatter themselves that by careful attention to business, they will merit and receive a continuance of the patronage so liberally enjoyed by the old firms.

Particular attention will be paid to the Ruling and Binding of every description of BLANK BOOKS, for Banks, County Offices, Merchants, and Private individuals, and every variety of full and half bound Blank Books, Music, Newspapers, &c., bound in any style required.

In addition to the above, they have, and will at all times keep a general assortment of STATIONERY, consisting of Letter, Cap, Drawing, Transfer, Copying, and Blotting paper; Wafers, Arnold's Writing Fluid, Lead Pencils, Black Ink, Blue Ink, Sealing Wax, Copying Ink, Slates and Pencils, Letter Stamps, India Rubber, Wafers, Red Tape, Blank Boards, Folders, Erasers, &c.

Paper ruled to pattern, and all work warranted and done very cheaply. F. L. HUTTER & CO.
May 21, 1852—1y.

Books and Pamphlets to be bound may be left with Editor of the Lewisburg Chronicle

Attention, Lewisburg Infantry!

You are hereby commanded to meet at the house of A H Blair, in the Borough of Lewisburg on Saturday the 29th day of May, 1852 for drill and inspection of arms—each member to be provided with ten rounds of cartridges.

By order of the Captain:
JOHN H. BARKDOLL. Secty
May 1852

Latest News!

D. S. KREMER & CO. beg pardon for not having before announced their choice assortment of

GOODS FOR THE SEASON,

which have been going off like hot cakes—yet there are a "few more left of the same sort" and ... and the public are requested to ... examine. The old motto—*Quick Sales and Small Profits*—still adhered to.
D. S. KREMER & CO
Lewisburg, May 20, 1852

Books & Stationery.

An extensive assortment of the **University School Books,** STATIONERY, &c. &c. just recd and for sale *very low* by
FOSTER & TUSTIN.
Lewisburg, May 13, 1852

Employment wanted

BY a young man, an experienced Clerk and Bookkeeper, a rapid and elegant penman; an engagement in that, or in some capacity where his services can be appreciated. He will give to his employers' interest his undivided attention, and references of unexceptionable character will be submitted. A seasonable salary only required. For further particulars, enquire at this office.

FRAME TIMBERS—4,000 Feet of LOGS, suitable for Barns, &c. sold at the River very low by
Hursh & Ammon

CLOTHS, Cassimers, Vestings, &c. sold very cheap for Cash or short credit by
S. AMMON.

HATS, first rate articles, cheaper than at any other place in Lewisburg, by S. AMMON.

Attention, Cameron Guards!

You are hereby commanded to meet at the house of A H Blair, in the Borough of Lewisburg, on Saturday, 29th May 1852, at 8 o'clock A M, in full uniform for drill and Battalion inspection, each member to be provided with ten rounds of blank cartridge.

By order of Capt. F.A. DONACHY.
ISAAC H. WAGNER, O. S.

COAL, PLASTER, SALT, FISH, IRON, and NAILS, always on hand and for sale by D. S. KREMER & CO.
Dec. 2, 1851

Garden Seeds.

LANDRETH'S celebrated Garden Seeds—an assortment just recd at
HOUGHTON'S Boot and Shoe Store

Just Received at the Cheap Store of

C. E. BOWES,

A LOT of CHOICE GOODS for both Ladies and Gentlemen, which can be sold as cheap as at any other establishment between this and Philadelphia. Friends will please give us a call and examine our stock which comprises a choice assortment of

DRY GOODS,
GROCERIES,
QUEENSWARE,
HATS, CAPS, &c.

An enumeration of the different articles we deem unnecessary, as the stock comprises everything usually kept in a well furnished store.

Thankful for past favors we would endeavor, by selling splendid Goods at low rates, to merit a continuance of the same.

Country Produce wanted in exchange.
Lewisburg, May 4, 1852

Family Groceries.

25 BBLS. FISH, 300 lbs. CHEESE, 2000 lbs. HAM, Flitch, and Shoulders. Dairy SALT, &c. for sale at *Lewisburg Cheap Store*
C. E. BOWES

HUSSEY'S GRAIN REAPER and Mowing Machine.

Great Improvements for 1852!

THIS Machine obtained the AWARD of the Judges specially appointed by the Cleveland (England) Agricultural Society to compare this Reaper with M'Cormick's. They pronounced it superior in every respect—(see Official Report, below.)

This Machine, invented by Mr. HUSSEY, is achieving a series of triumphs in England, which are rapidly obtaining for it that pre-eminent position which its intrinsic merits have already secured for it in the land of its origin.

Award of the Judges.

REPORT of the Jury appointed by the Committee of the Cleveland Agricultural Society, on the comparative merits of the Reaping Machines of Mr. M'CORMICK and Mr. O. HUSSEY, Tried and Tested before the Jury, on Thursday and Saturday, Sept. 25th and 27th, '51.

The Jury regret most exceedingly the unfavorable state of the weather, on the days of trial, (a perfect hurricane raging the whole of the first day,) and their consequent inability to make so full and satisfactory trial as they could have wished.

The Machines were tested on a crop of Wheat, computed at 25 bushels per acre, very much laid; and on Barley, at 5 bushels per acre, very short in the straw, and if possible more laid than the Wheat.

The Jury, taking the different points submitted to their consideration, in order as they occur, express—

1st. Their unanimous opinion that Mr. Hussey's Machine, as exhibited by Messrs. Wm. Dray & Co., cut the Wheat in the best manner, especially across ridge and furrow, and when the machine was working in the direction the Wheat laid.

2d. By a majority of eleven to one, that Mr. Hussey's Machine caused the least waste.

3d. Taking the breadth of the two machines into consideration, that Mr. Hussey's did most work.

4th. That Mr. Hussey's Machine leaves the cut Wheat in the best order for gathering and binding. The question was submitted to the laborers employed on the occasion, and decided by them, as above, by a majority of 6 to 4.

5th. Their unanimous opinion that Mr. Hussey's Machine is best adapted for ridge and furrow.

6th. This question was referred by the Jury to Mr. Robinson, foreman to Mr. Bellerby, of York, a practical mechanic of acknowledged ability, whose report is appended below.

7th. That Mr. Hussey's Machine at first cost is less price.

8th. 9th. The Jury decline to express a decided opinion on these points, in consequence of the state of the weather.

The trials took place on the Farms of Robert Fawcitt, of Ormesby, near Middlesbro'-on-Tees, who in the most liberal and disinterested spirit allowed his crops to be trodden down and damaged to a very great extent, especially on the 25th, when in spite of the storm an immense crowd assembled to witness the trials.

The Jury can not conclude their Report without expressing the great pleasure they have derived from seeing two machines brought into competition that were able to do such very good work, and also at witnessing the friendly, straightforward, and honorable way in which the Exhibitors of the respective machines met on that occasion.

Signed on behalf of the Jury,
W. F. WHARTON, Foreman.

MR. ROBINSON'S REPORT ON QUESTION 6.

Having carefully examined both machines, and given the subject due consideration, I am of the opinion that M'Cormick's Reaping Machine, as at present made, is most liable to get out of order.
(Signed) THOMAS ROBINSON.

Read the following Testimonials.

MESSRS. GEDDES & MARSH—GENTLEMEN: We used a Reaper manufactured by Mr. Hussey, of Baltimore, for cutting our harvest, in 1851. It consisted of between 50 and 60 acres of Wheat. A part of it stood well, but a considerable portion was much tangled and laid. The Reaper operated equally as well in both cases, cutting the standing Wheat clean, and depositing it in sheaves of suitable size, straight, and in good order for binding, and taking off the grain cleaner, and leaving it in much better order for binding, than is generally done by the cradle. When the grain is much lodged, or lies very low, in order to make good work it is necessary to run the machine against the slope of the grain. We are well pleased with the operation of the machine, and a large number of intelligent farmers who witnessed its performance during the harvest, expressed the same opinion in relation to it.

Respectfully yours, WM. NESBIT,
JOS. M. NESBIT.
Chilisquaque, North'd Co., March 22, 1852.

Dry Valley, March 23, 1852.

TO THE PUBLIC.—I do hereby certify that I used Hussey's Grain Reaper in taking off my crop last harvest, and the good order it cut my crop more than met my most sanguine expectations. It cut about 14 acres per day of very heavy Wheat, and even then we stopped to shock the grain out before evening. It takes the grain very clean from the ground. It cut lodged grain remarkably well, and, in fact, a farmer having a well cleared off farm, and not too mountainous, can not add a more useful or labor-saving machine to his stock of utensils. Yours, BENJ. CAWLEY.
DAVID BETTILYOUN.

THIS IS TO CERTIFY, that we have used Hussey's Reaping Machine, and have found it in every respect to answer the purpose designed, and consider it an article that will pay a farmer as well as any other farming implement that he can add to his stock of farming utensils, and take pleasure in recommending it to the farming community.

MICH. HOFFMAN, Union County.
ISAAC EYER, "
JAMES REBER, "
D. RENGLER, "
DAVID MARR, Northumberland County.
DAVID ESHBAUGH, "
P. HULL, "
BENJ. STRICKER, "
JOHN HOFFY. "

Sengamon, Kane Co., Ill., Aug. 6, 1849.

We, the undersigned, having seen Mr. Hussey's Reaper work at cutting grass and grain, think it preferable to M'Cormick's or any other machine that we have seen. It cut Wheat that could not be cut with M'Cormick's Reaper, or Cradle. We are well acquainted with M'Cormick's machine.

P. A. HIXBY,	DAVID SHANKS,
JOHN GRIGGS, Jr.	ABRAHAM SHIRWOOD.
JOHN GRIGGS,	JAMES HESS,
HARRY POTTER,	ALSON BANKER,
JOHN SHIRWOOD,	D. C. WRIGHT,
SETH SHIRWOOD,	ELISHA WRIGHT.

CARROLTON, Greene Co., Ill., Dec. 27, 1850.

I procured one of Mr. Hussey's Reaping and Mowing Machines, from Baltimore, last Spring; I cut eighty acres of Oats and fifty acres of Timothy with it, to my entire satisfaction; after which I cut sixty acres of Cloverseed with it in less than five days. I could not not have saved the Cloverseed without the machine, so I consider I have saved the whole cost of the machine, in the saving of my Cloverseed alone. SAMUEL THOMAS.

A number of certificates from others could be given, but we deem it unnecessary, as the Reaper on a fair trial will recommend itself. The subscribers have the exclusive right to sell in the following Counties: Union, Northumberland, Montour, Luzerne, Perry, Columbia, Lycoming and Clinton. Farmers and others are cautioned against purchasing of any persons except ourselves or our authorized Agents.

ROSS' GRAIN DRILL.

This is will known to the Farming community and only needs a fair trial to give it a decided preference over any other Drill in the market.

Grain Reapers, Grain Drills, and all kinds of Castings made to order and kept constantly on hand and for sale at the Lewisburg Foundry. All orders promptly attended to by
Geddes, Marsh & Co.
Lewisburg, May 6, 1852 9w

FENCING BOARDS—a lot of Fencing Boards drawn on the Wharf, for sale at $7 per thousand Cash by HURSH & AMMON

SUPERIOR lot *Cotton Laps* and *Candlewick* just recd by J. HAYES & CO.

DEEDS of a superior form, for sale at the Chronicle office, 5 cts single, 50c per doz

Partnership.

GEDDES & MARSH having associated with them in the Foundry Business JOSEPH W. SHRINER, ELISHA C. MARSH and FREDERICK MARSH, the business will hereafter be conducted in the name of GEDDES, MARSH & CO
Lewisburg, April 23, 1852

Dissolution.

THE Firm of D. MYERS & CO. has this day dissolved by mutual consent. All indebted to said Firm will please settle with D. MYERS without delay. D. MYERS & CO
Lewisburg, April 10, 1852

N B. The business will be continued by David Myers

THE RAIL-ROAD

Is coming to Lewisburg, and the Engineers are now rigging themselves from top to toe at

DAVID MYERS'
Cheap Clothing and Furnishing Store,
Sign of the Striped Coat, at P. Nevius' old Stand,

FOR there the citizens of Lewisburg and the surrounding country will find one of the best selected and largest stocks of CLOTHING ever brought to this country, consisting in part as follows:

A large and extensive stock of Ready Made Clothing of all qualities and prices and of the latest style.

A large assortment of Cloths, Cassimeres, Vestings, Trimmings, &c.

A variety of fine and common Shirts, Collars, Silk, Kossuth and Summer HATS and CAPS, Hdkerchfs, Cravats, Hosiery, Gloves, &c.

Every description of Clothing *made to order* in the neatest and most expeditious manner.

Come one and all, before purchasing anything elsewhere in the shape of a garment, and you'll save money by doing so. I can dress you from head to foot, for from one dollar up to fifty, and flatter myself that I can suit all both in price and quality. Don't forget the place—sign of Striped Coat. [Lewisburg, April 13 1852

FRESH ARRIVAL OF
SPRING GOODS!

REBER & VORSE (at the old stand of Iddings & Co.) have just received a handsome assortment of Spring and Summer Goods of all kinds and latest styles, which having been purchased at unusually low rates we are enabled to offer to the public at

BARGAINS.

It would be almost impossible to enumerate the many articles in the line of

DRY GOODS, GROCERIES,
HARDWARE, QUEENSWARE,

etc. which are to be found in our well furnished store, but we invite all to come and see for themselves—assuring them that they will get

More Goods for the same Money

than at any other house in Lewisburg. To render their establishment well worth a visit at all times, they will continue to receive as the season advances, new invoices of seasonable Goods for Ladies' and Gentlemen's wear, so as to be able at all times to offer the choice of the New York and Philadelphia markets.

Having adopted the motto, *Quick Sales and Small Profits,* they hope to receive a liberal share of public patronage. All kinds of Country PRODUCE taken in exchange for Goods.
Lewisburg, April 27, 185

NEW STORE-KEEPERS
AND
NEW GOODS!

California for Gold, Pennsylvania for big Barns and Horses, Gen. Scott or Cass or Buchanan for President, Gov. Bigler for vetoing Banks, but FOSTER & TUSTIN *for selling*

Cheap Goods.

HAVING had a number of years experience in the mercantile business elsewhere, they have just opened at their Store room opposite Kline's Washington House, a splendid assortment of goods of all descriptions, which they offer

AT VERY LOW PRICES FOR CASH OR TRADE.

The attention of the Ladies, *first and foremost* is invited to our stock of Prints, Ginghams, Lawns, Bareges, Barege De Laines, De Laines, Lustres, Poplins, Dress Silks, Mantilla Silks and Fringes to match, Mulls, Cambrics, Handkerchiefs, Collars, Edgings, Insertings, Gloves, Hosiery, &c. a stock unsurpassed for adaptedness to the wants of the Ladies of Lewisburg and vicinity.

The GENTLEMEN, we are prepared to supply with Cloths, Cassimeres, Vestings, Ready made Clothing, Cravats, Collars (beautiful Broadways), Hats, Caps, Gloves, Hosiery, and a variety of other articles. Also

Carpets, Domestic Muslins, Curtain Calicoes, Sheetings, Linens, Morenes, Flannels, Ticking, Carpet Satchels, &c.

Also, GROCERIES of every description, Soap Beans, Hominy, Dried Fruit, Dried Beef, Hams, and many more of the substantials of life.

Also, a new and beautiful assortment of QUEENSWARE.

Also, HARDWARE, Housekeeping Utensils, Looking Glasses, and an endless list of every thing else that is good and cheap.

Our motto—
"Nothing ventured, nothing made!"

We venture to sell *low*—then, friends, venture to try us. FOSTER & TUSTIN
Lewisburg, May 1, 1852

Spring and Summer—1852.

NEW STORE & NEW GOODS.

THE undersigned respectfully announce to their friends and the citizens of Union county that they have opened a new stock of

DRY GOODS.

FOR MEN'S WEAR they have French Cloth, Doeskins and Fancy Cassimers, Colored and White Linen, Drills, Cottonades, Vestings, new styles Marseilles Vestings, (English Hosiery,) &c., &c.

FOR LADIES' WEAR, rich lustered Black Silks, plain and changeable Silks, striped Silks, Marselines, checked India Silks, Florence Grodenap Glaces, Paris painted Jaconets and London printed Barrage De Lains, super plain Mouselines, Toil De Noire, French and Scotch Ginghams, needle worked Collars and Undersleeves, Jaconet and Swiss Edgings, and Swiss Insertings, Woven Linen Edgings and Laces, plain and fancy Cap Nets, (new styles,) Tarletons, Illusions, Blondes, embroidered and clear Lawn Hdk'fs, superior quality Kid, Taffeta, and Silk Gloves, long and short Mohair Mitts, White Crape Shawls, elegant Spring Shawls, &c. &c. A large assortment of *FURNISHING GOODS,* Druggets, Matts, Stair Damask, Super Cotton Sheetings, Pillow Case Muslin, Furniture Check, Tickings, Cotton Fringes, Cotton Table Diaper, Damask Table Cloths, Napkins, D'Oylies, Embossed Cloth and Cotton Table Covers, Super Marseilles Quilts Counterpanes, Huckabuck, Diaper and Crash Toweling, &c. &c.

Their stock of GROCERIES is very large and cheap. Their QUEENSWARE assortment is one of the finest ever brought to this section of country, and extremely low. Also an extensive lot of HARDWARE.

Their stock of Goods having been purchased at the present extremely low prices, for *Cash,* enables them to offer unusual inducements as respects variety, style and prices. The public are respectfully invited to call and examine for themselves before purchasing elsewhere.

Country Produce at the highest market prices wanted in exchange for Goods.
GEDDES & IDDINGS.
Lewisburg, April 27, 1852

The Mammoth Store!

J. & J. WALLS

HAVE just received and are now opening at their celebrated **Head Quarters,** a *LARGER, CHEAPER, and BETTER* assortment of

GOODS,
WARES, AND
Merchandize,

than was ever before offered in Union county. (Particulars next week.)
Lewisburg, May 1, 1852

LATEST FASHIONS,
AND
all the Fashions for ten years past,

May be found at the Fashionable Tailoring Emporium of
JOHN B. MILLER,
on North Third street. All work shall be made in the best and most neat style, and if it does not fit I'll pay for the Goods.

All kinds of Mechanics' Trade and Country Produce received in payment.
Lewisburg, May 1, 1852

Cheap and Elegant Goods!

J. HAYES & CO. have just recd a large and splendid assortment of *Spring and Summer Goods*—as they have been purchased with Cash, feel assured they can be sold at the lowest possible advance. Having a large and general stock, we think it useless to enumerate articles, but would politely invite our old customers and as many new ones as will give us a call to examine our stock, as we feel confident that we can sell all kinds of Goods to the best advantage to the purchaser. J. H. & CO

Lightning Rods.

AFTER many years' close investigation and numerous experiments, the Patentee takes pleasure in informing the public that he has arrived at the true principle of protecting families, dwellings and property from the destructive influence of **LIGHTNING.** The calamities that every City, Town, Village and Country falls victum to annually, thro' the gross negligence of its inhabitants, is beyond calculation, especially when the remedy is so easy to obtain—this is found in

ARMITAGE'S
Patent Magnetic Lightning Rods,

and in this alone. This Rod has been examined by the most scientific gentlemen in the world—Professors M'Murtrie, Johnson, Wallor and many others that have examined them, recommend and speak of them in the highest terms of approbation, and have pronounced them the only safe rods in use in this or any other country for the protection of Lives and Property. One advantage is to divide and throw back a part of the electric fluid harmless to the clouds; in time of a stroke this enables the rod to conduct that portion of fluid that belongs to the earth without the slightest danger of leaving the conductor. This rod has many other advantages over the old one. The only place of manufacturing is in

Vine St. 3 doors above 12th. Philadelphia.

where all persons are respectfully invited to call and examine for themselves. For sale Wholesale or Retail by THO'S ARMITAGE.

These rods have been purchased and successfully used by the following individuals, companies and corporations, whose names are cheerfully submitted:

In and near Philadelphia—A. & S. Roberts, George Santzinger, Judge Bouvier, Judge Conrad, J. Mufford, John Hemes, C. C. Cleavley, J. Bruner, G. Oakley, Gurney Ingersol, The Blockley Almshouse, Anderson & Brothers, Rev J. L. Grant, John Notman, Thos. Grover, Bates Hoons, A. R. Conkets, H. Simmons, Thos. Nott & Co., Mr. Downing, J. F. Greer, J. W. Watson, C. Humphreys, J. Ripley & Co., J. Nyman, B. Barten, J. Greenleaf, G. Pepper, Mr. Sharpless, Mr. Martin, S. Dorsley, J. Brinkley, Mr. Davison, Dr. Paul, S. H. Powers & Co., J. Winepenny, H. Miller, the Rod Bank Hotel, the U. S. Arsenal, the Spring Garden Commissioners' Hall.

In the State of New Jersey—George Craig, Judge M'Call, Judge Dayton, John Nelman, Dr. H. M'Murtrie, Benj. Roberts, Mr. J. Downing.

The only authorized Agent for the Counties of Union, Juniata, Mifflin, Clinton, Lycoming, Northumberland, Montour, Columbia, Luzerne, is
SAMUEL HOOVER.
Hartleton Union county, Penn

Orders and letters addressed (post paid) to Mr. Hoover, will be promptly attended to. He has put up a number of these Rods in Union county, some of which may be seen as follows:

IN UNION COUNTY.

Hartley Tp.—Mark Halfpenny, Wm. Foster, John Hans, Michael Peters, Jacob Smith, David Filman, Reuben Mench, George Kleckner. *New Berlin*—Court House and Commissioners' Office. *Limestone Tp*—John Reber. *Union Tp.*—Dr. Charles Wilson. *Washington Tp.*—John Kuntz, Simon Kuntz. *Penn Tp.*—Isaac Condiron. *White Deer Tp.*—Michael Hoffman.

RECOMMENDATIONS.

PHILAD., Aug. 13, 1847.

I have this day carefully inspected a conductor or Lightning Rod, with vane and index, erected by Mr. Thomas Armitage, on Bellevue House, Gloucester, and have no hesitation in saying that it is not only the best I have ever seen, but that it is the only one I have yet examined that is constructed on strictly scientific principles. It is with much pleasure that I recommend his conductor to the attention of owners of buildings.
H. McMURTRIE.

I am well satisfied that the Magnetic Lightning Rod, manufactured by Mr. Thomas Armitage, of Philadelphia, is the best that has ever been made. I have spent several years in the study of the laws of electricity and magnetism, and have no hesitation in saying that these Rods are constructed upon the only principle of safety. The electric shock is received and dispersed by the magnet at the top of the rod, and it would be impossible, according to the laws of attraction and repulsion, for a building to be injured by a stroke of lightning when protected by one of these rods. I have been acquainted with Mr. Armitage for several years, and before he commenced the manufacture of these rods I examined the principle on which they are constructed, and felt convinced that their adoption would be attended with complete success. The increasing demand for these rods, and the extensive sales in all parts of the country, is ample commendation of their utility and superiority. TRACY E. WALLER, M. D.
Rising Sun, Philad. Co., April 16, 1852.

TREES—TREES!

A NEW LOT of Ornamental Trees, Fruit Trees, Evergreens, Roses, Grape Vines, Raspberries, Strawberries, &c., for sale at the Lewisburg Nursery and Botanic Garden. The varieties of Fruit are all warranted.
April 21, 1852 H. R. NOLL.

THE SUSQUEHANNA RAIL-ROAD
Extended to Mifflinburg!!

AND terminating for the present in the New Store of **D. H. RISSEL** (Room lately occupied by *Antis & Mench*) who has arrived in the first train with a large, well selected stock of

Spring Goods,

selected with great care as to quality, style and price, in the city of Philadelphia.

DRY GOODS.

AMERICAN GOODS—which will give better satisfaction than any at the same price of either English, French or any other name among them. Bleached and brown Sheetings, Drillings, Cottonades, Cotton Cassimeres, Jeans, Checks, Heavy Ginghams, best fast colored Prints, Delaines, Cloths, Cassimeres, Cassinetts, Tweeds, Linings, Flannels, Table Diapers, Hosiery of the most substantial kind.

FRENCH GOODS—choice French Cloth and Casimeres, a large assortment of English and French Lawns, Muslins, Ginghams, Bareges, Bombasines, Silk Goods, Swiss Muslins and Edgings, Jaconets, Thread, Laces, Hosiery, Irish and German Linen, &c.

GROCERIES,

Coffee, Tea, Spices, Sugar, Molasses, Rice, Cheese, Crackers, Soap, Candles, Tobacco, Segars, &c.

Also Hardware, Queensware, Cedarware, Boots and Shoes, Hats,

Umbrellas, Parasols, Brushes, Brooms and other articles of Merchandize needed here, all of which will be sold at prices so low as to astonish purchasers. *Give the new Merchant a fair trial!*

Grain and Produce of all kinds wanted in exchange and the highest market prices paid.
D. H. RISSEL
Mifflinburg, May 8, 1852

Millinery.

FRESH ARRIVAL.

The subscribers would inform the LADIES of Lewisburg and vicinity that they have just received (at the residence of the late Dr Ludwig) a supply of some of the most fashionable **Bonnets and Trimmings** to be found in this region.

It would afford them pleasure to display their beautiful assortment to such friends as may favor them with a call. MRS. E. IRLAND.
MISS M. J. TAGERT
2w Corner Fourth and Market Sts

Removals.

Dr. HARRIS has removed to North Third street, above the German Reformed Church.

Mr. GESSNER, *Musician,* has removed to North Third street, next door below the School House

H. GERHART, *Dentist,* has removed to the Brick dwelling at the lower end of South Third street, corner of the Boardwalk.

MEDICAL REFORM

DR. H. B. HARRIS would announce to the citizens of Lewisburg and vicinity that he has removed into North Third street, to the house formerly occupied by Capt. Paul, above the German Reformed Church. Thankful for the liberal patronage hitherto received, he continues to offer his professional services to all who may desire them.

He practices medicine in accordance with the most approved systems of Medical Reform—gives no Calomel or Mercury in any form—and hopes to prove himself worthy of the confidence of the community.

He keeps on hand, for sale, an extensive variety of Thomsonian and other Vegetable Medicines, for the use of such customers as may desire them.

He is also prepared to clean and extract *Teeth*
Lewisburg, April 7, 1852

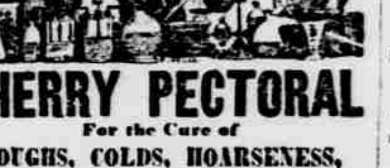

AYER'S CHERRY PECTORAL
For the Cure of
COUGHS, COLDS, HOARSENESS, BRONCHITIS, WHOOPING-COUGH, CROUP, ASTHMA, AND CONSUMPTION.

Of all the numerous medicines extant (and some of them valuable) for the cure of pulmonary complaints, nothing has been found which could compare in its effects with this Preparation. Others cure sometimes, but at all times and in all diseases of the lungs and throat where medicine can give relief, this will do it. It is pleasant to take, and perfectly safe in accordance with the directions. We do not advertise for the information of those who have tried it but those who have not. Families that have known its value will not be without it, and by its timely use, they are secure from the dangerous consequences of Coughs and Colds which neglected, ripen into fatal consumption.

The Diploma of the Massachusetts Institute was awarded to this preparation by the Board of Judges in September, 1847; also, the Medal of the three great Institutes of Art, in this country; also the Diploma of the Ohio Institute at Cincinnati, has been given to the CHERRY PECTORAL, by their Government in consideration of its extraordinary excellence and usefulness in curing affections of the Lungs and Throat.

Read the following opinion founded on the long experience of the eminent Physician of the Port and City of

Dr. J. C. Ayer.— St. JOHNS, May 8, 1851.

Five years trial of your CHERRY PECTORAL in my practice, has proven what I foresaw from its composition, must be true, that it eradicates and cures the colds and coughs to which we, in this section, are peculiarly liable.

I think its equal has not yet been discovered, nor do I know how a better remedy can be made for the distempers of the Throat and Lungs.
J. J. BURTON, M. D., F. R. S.

See what it has done on a wasted constitution, not only in the following cases, but a thousand more:

SUDBURY, Jan. 24th, 1851.

Dr. AYER: In the month of July last I was attacked by a violent diarrhea in the mines of California. I returned to San Francisco in hope of receiving benefit from a change of climate and diet. My diarrhea ceased, but was followed by a severe cough—and much soreness. I finally started for home, but received no benefit from the voyage. My cough continued to grow worse, and when I arrived in New York, I was at once marked by my acquaintances as a victim of consumption. I must confess that I saw no sufficient reason to doubt what my friends all believed. At this time I commenced taking your truly invaluable medicine with little expectation of deriving any benefit from its use. You would not receive these lines did I not regard it my duty to state to the afflicted, through you, that my health, in the space of eight months, is fully restored. I attribute it to the use of your CHERRY PECTORAL.

Yours truly, WM. W. SMITH.

WASHINGTON, Pa., April 12, 1848.

Dear Sir: Finding that I have been spared from a premature grave, through your instrumentality by the Providence of God, I will take the liberty to express to you my gratitude.

A Cough and the alarming symptoms of Consumption had reduced me too low to leave me anything like hope, when my physician brought me a bottle of your "Pectoral." It seemed to afford immediate relief, and now in a few weeks time has restored me to sound health.

If it will do for others what it has for me, you are certainly one of the benefactors of mankind.

Sincerely wishing you every blessing, I am
Very respectfully yours,
JOHN J. CLARK, Rector of St. Peter's Church.

With such assurances and from such men, no stronger proof can be adduced unless it be from its effects upon trial.

PREPARED AND SOLD BY JAMES C. AYER,
Practical and Analytical Chemist, *Lowell, Mass*

For sale by C. W. SCHAFFLE, Lewisburg; J. H. Caslow, Milton; Miss M. M'Cay, Northumberland; G. W. Kessler, New Berlin; I. Gerhart, Selinsgrove; and by Druggists everywhere. 1yinside406cbgju

50 BBLS. fresh MACKEREL, No's 1, 2, 3, by the barrel, half or quarter barrel, and singly, just recd and for sale by
April 3 J. HAYES & CO

STEAM Syrup *Molasses* just rec'd by
J. HAYES & CO.

BACON for sale by J. HAYES & CO.

Land Sales.

Valuable Property.

NOW offered at Private Sale in BUFFALO VALLEY, Union Co., Pa., six miles from Lewisburg and five miles from Milton, a

Farm of 208 Acres,

of which 80 are Woodland, with a Mansion and a Tenant House, a Stable and a Log Barn, large Orchard, and two excellent Springs of Water—to be sold in one tract or two to suit purchasers; also

TWO LOTS IN LEWISBURG,

One with a two story Brick House and frame Stable, the other a two story Frame House and Stable.

Immediate possession given of one half of the Farm, and the remainder on the 1st April next.

On account of ill health the owner will dispose of this portion of his property very low, and half the purchase money may remain on interest.
H. C. HICKOK, Agent for Owner.
Lewisburg, May 8, 1852 3w

Valuable Real Estate

AT PRIVATE SALE.

WILL be sold at Private Sale the property of the **Union Trading Company** consisting of a large and commodious DWELLING HOUSE with a STORE ROOM attached, on the public road leading from Lewisburg to Selinsgrove, near the mouth of Turtle Creek—also a large WAREHOUSE situated at the mouth of said Creek, with sufficient LAND attached for a Coal, Plaster, and Lumber Yard. Also the following personal property:

1 Canal Boat,
1 Foot Boat,
1 Horse,

and a lot of Hinges, Bolts, &c. all of which will be sold low.

For terms of sale apply to either of the subscribers, or to M. H. TAGGART, residing on the premises.
JOHN GUNDY,
ALFRED KNEASS, } Directors.
MICHAEL BROWN.

Valuable Property

AT PRIVATE SALE.

WILL be sold at Private Sale the following valuable and desirable properties and building lots situated in the Boro' of Lewisburg, Union Co, Pa, belonging to the estate of ISABELLA BLACK, dec'd:

No. 1. that full lot of ground situated on the corner of Cherry alley, fronting on Water street, whereon is erected that well known and long established two story frame Tavern house 66½ front by 31 feet in depth, with Kitchen attached, also a new Frame Stable, 5½ by 5 feet, with Carriage House, 36½ by 12 feet attached, a Wood House and other out buildings—a never failing Well of Water, about 30 fine young Fruit Trees, &c. &c.

No. 2. a lot on the corner of Cherry Alley fronting Water Street, West 51 feet, and running to low water mark on the Susquehanna River, whereon is erected two Two Story Dwelling Houses.

No. 3. a lot fronting on Water Street, west 51 feet, and running to low water mark in the Susquehanna River.

No. 4. a lot fronting on Water Street, west 1 feet, and running to low water mark in the Susquehanna River.

No. 5 a building lot fronting on Water Street, east 66½ feet by in depth to a 15 feet public alley, adjoining property of Thos. Nesbit.

No. 6 a desirable building lot, 66½ by in depth, to a public alley, corner of Second and St. John street.

No. 7 a lot same size fronting on Second street, adjoining No. 6.

No. 8 a lot same size fronting on Second street, adjoining No. 7.

No. 9 a lot same size fronting on Second street, adjoining No. 8.

The above mentioned building lots will be sold together or separately to suit purchasers.
Apply to JOHN NORTON.
Lewisburg, March 10, 1852 6m$5

For Sale.

THAT large and desirable property on the corner of Market and Water Sts., well situated for a residence, for business, or for a residence and place of business.

There is a large BRICK House containing 4 large rooms on the first floor, 6 bed rooms on the second floor, and two large finished rooms on the third. A Kitchen and Washhouse adjoins, and it has also a large cement Cistern, a Pump and Well of good water, and all the necessary outbuildings.

For terms &c. apply to GEO F. MILLER, Esq S. E. DAVIS.
Lewisburg, Sept. 23, 1850

Union County Mutual Fire Insurance Company.

To the Citizens of Union County.

THE Corporators of the "Union County Mutual Fire Insurance Company" met according to appointment and elected the following Officers for the present year:

Directors—Gideon Biehl, James P. Ross, H. P. Sheller, Ner Middlesworth, Wm. Jones, Isaac Eyer, John Gundy Frederick C. Moyer, John Wilt, James Marshall Thomas Clingan, Henry Gast, John A. Mertz
President—JOHN GUNDY.
Vice President—JOHN WILT.
Secretary—J. A. MERTZ.
General Agent—WM. JONES
Treasurer—H. P. SHELLER
Executive Committee—H. P. SHELLER, J. P. ROSS, JOHN GUNDY
Judges of Election—H. P. SHELLER, THOMAS CLINGAN, JOHN WILT.

This Company is by its Charter restricted to Union county alone, and can not in any instance go beyond it. They are now ready to take insurances; and the General Agent or some other proper officer will call upon those desirous of insuring. The office is located at Lewisburg, and all communications should be addressed (post paid) to SECRETARY of Union County Mutual Fire Ins. Co., Lewisburg, Union Co., Pa.
May 4, 1852 3w

Vocal and Instrumental Music, and the German Language.

VERY thankful for past patronage from the Citizens and Students of Lewisburg and vicinity, the subscriber would state that he continues to give Instructions on the Piano and Guitar—also in Vocal Music—and in the German Language. Having been taught in the best Music Schools in Germany, he deems himself amply qualified to teach Music, and to aid in the correct acquisition of the rich German tongue. He will also tune Pianos, and put them in repair, if desired.

Residence, after the 1st April next, on North Third St., first door south of the Schoolhouse.
Feb. 24, 1852. FRANCIS J. GESSNER.

H. GERHART,
Surgeon Dentist,

AT his Residence, South Third St., corner of the Board walk.
LEWISBURG. 399

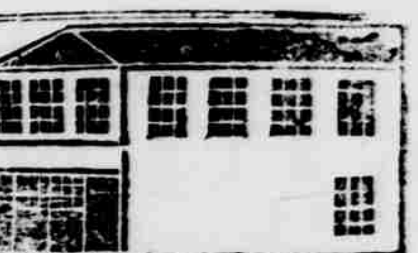

$2,000 worth
OF
CABINET FURNITURE

FOR sale and made to order at the large and splendid
NEW BRICK WAREROOM
of F. A. Donachy,
on North Fourth street, near Blair's Hotel,
where is kept constantly on hand or furnished at the shortest notice, all kinds of

Household Furniture

embracing Secretaries; Plain, Fancy and Dressing
BUREAUS,
of every variety; Hat Trees; Sofas; Ottomans; Mahogany Chairs; Whatnots; Center, Card, Pier, Dressing, Dining and Breakfast
TABLES,
Ottican, Grecian, French, High and Common
Bedsteads,
of every variety, from $500 down to $3; also STANDS, &c. &c.

All work warranted to be well made, and sold on the most reasonable terms.

Cash, Country Produce and Lumber received in exchange.
F. A. DONACHY.
Lewisburg, Dec. 23, 1851

To Invalids and the Sick.

THE CELEBRATED
Comstock Medicines.

1st. The *GREAT PAIN EXTRACTOR* (CONNELL & DALLY'S) curing all Burns and all external Pains and Sores.
2d. *BALM OF COLUMBIA* for Staying or Restoring the Human Hair.
3d. *HEWE'S NERVE AND BONE LINAMENT* and *INDIAN VEGETABLE ELIXER,* a cure for all cases of Rheumatism.
4th. *McNAIR'S ACOUSTIC OIL,* a certain cure for Deafness.
5th. *HAY'S LINAMENT,* a known cure for the Piles.
6th. *SPOHN'S SICK HEADACHE REMEDY.*
7th. *MOTHER'S RELIEF,* for all women in the family way.
8th. *LONGLEY'S GREAT WESTERN INDIAN PANACEA,* for Colds and feverish feeling and preventing fevers; for Asthma, Liver Complaint and Bilious Affections; for Diarrhea, Indigestion and Loss of Appetite; for Costiveness in females and males, and nervous complaints; for Stomach Affections, Dyspepsia, Bilious Rheumatism, &c. The great points are it is not bad to take, never gives pain, and never leaves one costive.
9th. *KOLMSTOCK'S VERMIFUGE* (Worm Killer), for children or grown persons.
10th. *MRS. BROWN'S GREAT PAIN KILLER.* No medicine has been discovered that is so happily adapted to use internally as drops to be taken, and yet perform such wonders when applied externally as a wash or bath, by friction.—In bottles from 12½ to 50 cents each.
11th. *SACHHOLTZ'S ROACH AND BED BUG BANE,* for driving away Vermin in a short time.
12th. The celebrated *LIN'S LIFE PILLS* and *TEMPERANCE BITTERS.*
13th. *DR. BARTHOLEMEW'S PINK SYRUP,* the popular Expectorant for Coughs, Colds, Influenza, &c.
14th. *THE EAST INDIA AND NEW YORK HAIR DYES,* the only sure coloring of the hair.
15th. *LIN'S BALM OF CHINA,* a Chinese Remedy for Cuts, Bruises, Sores, &c.
16th. *EXTRACT OF SARSAPARILLA.* This article has outlived all other Sarsaparillas, and still gives as great satisfaction as ever.
17th. The celebrated spread *STRENGTHENING PLASTER,* made from DR. LIN'S receipe, and the most popular in the market.
18th. *DR. KLINE'S TOOTH ACHE DROPS.* A certain and easy cure for Tooth Ache.
19th. DR. COMSTOCK has lately bought the right for the United States, of the celebrated *CONCENTRATED MINERAL WATER,* found at the Salt springs of Dr. Wm. C. Chase, at St. Catherines, C. W. This medicine has attained a notoriety and popularity never before equalled by any preparation of that place, and its sale has been commensurate with its merits, which are extraordinary.

All the remedies are fully described in ALMANACS, to be given to all who call where the medicines are kept.

NOTICE. All preparations heretofore known as COMSTOCK'S" or COMSTOCK & CO's, always belonged & now belong EXCLUSIVELY to Dr. Lucius S. Comstock; and though the signature of Comstock & Co. will be continued, this extra label with the fac simile signature of Dr. L. S. C. will in future designate the GENUINE.

ALL OTHERS MUST BE SPURIOUS.

Lucius S. Comstock

The above medicine can be had in Lewisburg only of J. & J. WALLS, who are the only dealers in the genuine COMSTOCK'S PREPARATION. 1y14inside

IMPORTANT
TO THE
Farmer, Farrier & Stage Proprietor.

GEO. W. MERCHANT'S
CELEBRATED GARGLING OIL
UNPARALLELED IN THE HISTORY OF MEDICINE
As the most remarkable External Application ever discovered.

"They can't Keep House without it."

Experience of more than sixteen years has established the fact that Merchant's Celebrated Gargling Oil, or Universal Family Embrocation, will cure most cases, and relieve all such as

Spavins, Sweeney, Ringbone, Windgalls, Poll Evil, Callous, Cracked Heels, Galls of all kinds, Fresh Wounds, Sprains, Bruises, Fistula, Sitfast, Sand Cracks, Strains, Lameness, Foundered Feet, Scratches or Grease, Mange, Rheumatism, Bites of Animals, External Poisons, Painful Nervous Affections, Frost Bites, Boils, Corns, Whitlows, Burns and Scalds, Chillblains, Chapped Hands, Cramps, Contractions of the Muscles, Swellings, Weakness of the Joints, Caked Breasts, &c. &c. &c.

The unparalleled success of this Oil, in the cure of diseases in Horses and Cattle, and even in human flesh, is daily becoming more known to the farming community. It can hardly be credited, except by those who have been in the habit of keeping it in their stables and houses, what a vast amount of pain, suffering and time, are saved by the timely application of this Oil.

Be sure the name of the sole proprietor, GEORGE W. MERCHANT, Lockport, N. Y., is blown in the side of the bottle, and in his handwriting over the cork.

All orders addressed to the proprietor will be promptly responded to.

Get a Pamphlet of the Agent, and see what wonders are accomplished by the use of this medicine.

Sold by respectable dealers generally, in the United States and Canada. Also by

C. W. SCHAFFLE, Lewisburg; I Kessler, New Berlin; J F Caslow, Milton; Masser, Sunbury; M A M'Cay, Northumbl'd; Potter & M'Mean, Bellefonte; L Martin, Williamsport. Wholesale Agents: F Klett & Co Phila; M Ward & Co, New York; Wm Jackson, Pittsburg
1y18inside

HENRY C. HICKOK,
ATTORNEY AT LAW,
Lewisburg, Union County, Penn'a.

OFFICE on Second St., lately occupied by L. B. Christ, Esq.