LEWISBURG CHRONICLE & WEST BRANCH FARMER.

THE WEATHER AT THE SOUTH AND WEST—The Woodville (Miss.) Whig of the 6th of March says: "The Spring has opened with a sudden burst of beauty. The wilderness has commenced to bud and blossom. The thermometer, for days past, has been up to Summer heat. The farmer is planting his seed in waiting for the early rain?" The Nashville Advocate of the 13th says —"We have had a most delightful season thus far during the month of March. Vegetation is putting forth rapidly, and is perhaps a month in advance of the Spring of 1851." Very different is it with us at the North.

The Liquor dealers of New York, had a meeting at French's Hotel, on Tuesday evening of last week, and raised, it is said, nearly $50,000, for the purpose of setting up a newspaper, to be devoted to their interests.

Judges Daly and Jones of New York, have given opinions, declaring that the Art Union Lottery, or drawing, is not in violation of any law in that State.

The name of the Post Office at Funstonville, Franklin Township, in Lycoming county, has been changed from Lairdsville to Funstonville.

The store of Isaac Gould, White Haven, Luzerne county, was broken into on the night of the 22d and robbed of $900.

A destructive fire occurred in the city of Carbondale on last Thursday a week. Loss estimated at $17,600.

Henry Clay will be 75 years old on the 12th of April.

PETROLEUM, or ROCK OIL, a natural remedy procured from a well in Allegheny Co. Pa. 400 feet below the earth's surface, is put up by S. M. KIER, Pittsburg, in the bottles just as it flows from the well without admixture of any kind. When taken according to the directions, it will cure pains and enlargements in the bones and joints, Blotches, Biles, Erysipelas, Pimples on the face, Tetter, Scald-head, Ring-worm, and the various Skin diseases; it has cured numerous cases of Rheumatism, Neuralgia, Gout &c.: several cases of Rheumatism of years' standing have been entirely cured. (See Advertisement in another part of this paper.) 1y379eow22

Lewisburg Market.

Corrected this Day.

Wheat	75a80
Rye	55
Corn	50
Oats	33
Flaxseed	112
Dried Apples	125
Butter	12½
Eggs	10
Tallow	10
Lard	8
Ham	10
Bacon	8
Cloverseed	400

MARRIAGES.

By Rev. W. Simonton, 6th inst., at the residence of Hon. Jos. Casey, in New Berlin, JOHN RANDOLPH, Principal of the Lewisburg Academy and Miss ANNIE M KNEFFLE, formerly of Carlisle, Pa.

The tasteful and bill-paying "drop" sent with the intelligence of the above event, shews the heart of the bridegroom to be in the "right place." We wish him every joy and prosperity in the "honorable estate of matrimony." ALL THE CHRONICLERS.

By John Gundy, Esq., 28th ult., JOHN MULHOLLAN, lumber merchant near Carthause, and Miss BARBARA BEDDLETON of Union township, Union county.

By Rev M J Alleman, 16th ult. WM PFETZER and Miss ——— CRAMER, both of Northumberland county.

By Rev J G Craighead, 18th ult., JACOB PAUL and Miss REBECCA LEISENRING, both of Northumberland.

In New Berlin, 11th ult. by Rev. A B Caspar, REUBEN DREES and Miss MATILDA SELTZMAN both of Aaronsburg.

DEATHS.

In Buffaloe township 4th inst., RACHEL, daughter of Conrad and Maria Swatzlender, aged 2 years and 3 months. Also, an infant child of Peter and Isabella Stahl.

In Lewisburg, 26th ult., HEMAN LINCOLN, eldest child of Prof. Charles S. James—aged 5 years and 8 months.

In White Deer, 28th ult., aged 59 years and 1 day, Widow ELIZABETH BACHMAN—the last of a family of four which has died this year.

In Lewisburg, 3d inst., ALLEN, youngest child of Evan and Elizabeth Fisher, aged about 2 years.

In Philadelphia, 21st ult., ROBERT BARBER, of St Louis, formerly of Union county.

In Hartley Tp. 24th ult., CHARLES MASON, Esq., in his 64th year.

At the Franklin House in Alton, 2d ult., in his 35th year ABNER FISHER, of Sangamon Co. Ill., formerly of Union Co. Pa.

In Muncy, 1st inst., ROBERT RISK, aged about 72 years.

In Providence, Luzerne Co., 24th ult., MARY ALICE, daughter of S. W. Wykoff, aged 3 years and 3 months.

In Lewisburg, 6th inst., WILLIAM EDWIN, son of Charles Yoder, aged 4 years and nearly 5 months—a most lovely and promising child, thus early released from earth's thraldom, and translated to Paradise. [Funeral at 10 o'clock to-morrow morning.]

SUICIDE.—JACOB W. SMITH, a well known respected and wealthy citizen of Selinsgrove, hung himself in the garret of his dwelling on Thursday morning last. It is supposed that pecuniary troubles had produced an aberration of mind, under which the dreadful deed was committed.—When such men fall thus, devoutly should we all pray to the Almighty power to "Deliver us from temptation!"

Co-Partnership.

THE subscribers have this day entered into Copartnership, under the Firm of FOSTER & TUSTIN, for the transaction of the General MERCANTILE Business, at the Store-room opposite KLINE's Washington House.

IRA FOSTER,
JOSEPH P. TUSTIN.

Lewisburg, Jan. 13, 1852

ESTRAY COW.

STRAYED from the residence of the subscriber on the 28th ult.,

A Dark Brindle COW,

without any particular marks, except that both horns are bored. Any information of the whereabouts of the Cow will be thankfully received and all just charges paid by

HUNTER PARDOE.

Lewisburg, April 7, 1852

50 BBLS. fresh MACKEREL, No's 1, 2, 3, by the barrel, half or quarter barrel, and singly, just recd and for sale by

April 3 J. HAYES & CO.

SUPERIOR lot Cotton Laps and *Candlewick* just recd by J. HAYES & CO.

STEAM Syrup *Molasses* just rec'd by J. HAYES & CO.

BACON for sale by J. HAYES & CO.

First Arrival!

NEW GOODS,

by Railroad via Millerstown.

AN assortment of New Goods, embracing in the *LADIES' List*—Prints, Ginghams, Lawns, Delaines, Berages, Berage Delaines, Dress Silks, Manilla Silks with netted Fringe to match, Linen Lustres for traveling dresses, &c.

Also a full supply of Cotton and Silk Hose, half and whole, Gloves, Mitts, Collars, Handkerchiefs, &c.

Also a fresh lot of Shirts and Collars, and a variety of other articles in the *GENTLEMEN'S Furnishing Line.*

Also Dried Apples, Peaches, Raisins, Crackers &c.—all of which are offered at *very low prices.*

FOSTER & TUSTIN,
opposite Kline's Washington House.

Lewisburg, April 3, 1852

More New Goods early next week.

LIST OF LETTERS remaining in the Post Office at *Lewisburg*, 1st April, 1852.

Arnold, Gere & Co, Addis M L Miss, Aurand Daniel
Baker George, Brovant Rudolph
Clark Mary Mrs, Cavenaugh James B
Donhert Elizabeth
Engle Julia Ann Miss
Farrel James, Frederick Nathan
Grandy Philip, Gerbay George
Hill Egbert O 2, Hile Daniel 2
Kleckner S B, Katherman O P, Keifer Martin
Law Benedict, Lawther Thos 3
Miller Isaac, Miller John, Miller Jn Rev, Miller James, Mathias Susan, M'Faddin John 2, Moore Frances Miss
Paul Samuel W
Roseman John, Rowland John, Ryan Patrick, Reilly John
Shaffer Michael, Shehan John
Thomason J L Dr 4, Tobin Patrick
Weikle Barbara 2, Wagoner Mary Miss
Van Peck Dr
Yowell Jas A, Yoder Benavel [50

Persons calling for above, will state they are advertised. A KENNEDY, P M

TO the Judges of the Court, Quarter Sessions of Union County, May T. 1852:

The Subscriber humbly prays the Court to grant him further license to keep a public house in the large and commodious house now occupied by him in the borough of Lewisburg, and he will ever pray, &c.

A. J. WEIDENSAUL.

The undersigned, citizens of Lewisburg, certify that they are well acquainted with A. J. Weidensaul, the petitioner above named, and also have knowledge of the house for which he prays license; and further certify that said house is necessary to entertain the public, and entertain strangers and travelers, and that said petitioner is of good repute for honesty and temperance, and that he is well provided with the necessary conveniences for the accommodation of travelers and the public.

William Moore	L. B. Christ	Geo. A. Frick
E. A. Keck	James Criswell	Martin Hann
I. Whitlock	W. T. Schimeyer	Aug. Stoughton
Joseph Mabus	Jacob Brenton	Fred'k Richard
	A. L. Hatfield.	

Lewisburg, April 2, 1852.

TO the Hon. the Court of Quarter Sessions of the Peace for the county of Union, at May Sessions, A. D., 1852.

The petition of Martin Rudy respectfully sheweth: That your petitioner occupies a commodious house, situate in the Township of Buffaloe on the public road leading from Lewisburg to Brush Valley, which is well calculated for a public house of entertainment, and is now used as such, and from its neighborhood and situation, is suitable as well as necessary for the accommodation of the public and the entertainment of strangers and travelers; that he is well provided with stabling for horses, and all conveniences necessary for the entertainment of strangers and travelers; he therefore, respectfully prays the Court to grant him a license to continue to keep an inn or public house of entertainment there. And your petitioner will pray, &c. MARTIN RUDY.

We, the undersigned, citizens of the Township of Buffaloe aforesaid, being personally acquainted with Martin Rudy, the above named petitioner, and also having a knowledge of the house for which the license is prayed, do hereby certify that such house is necessary to accommodate the public, and entertain strangers or travelers, that he is a person of good repute for honesty and temperance, and that he is well provided with house-room and conveniences for the lodging and accommodation of strangers and travelers. We therefore, beg leave to recommend him for a license, agreeably to his petition.

David Heiser	Adam Young	Adam Sheckler
Jas. W. Simonton	Benj. Shoemaker	George Heiser
John Heinly	Daniel M Renner	Ab'm Spiegelmeyer
Peter Miller	Isaac Walker	Daniel Rengler.

Buffalo tp., April 6, 1852.

MARSHALL'S UTERINE CATHOLICON.

WE now come to the most important medicine of the day, when the number of those afflicted is taken into consideration, and when it is remembered that until the introduction of this remedy it was tho't impossible to remove the disease without mechanical means and by a painful course of treatment.

Marshall's Uterine Catholicon

Is the discovery and invention of Dr. Theodore Pomeroy, of Utica, an old and successful medical practitioner. Its peculiar efficacy was suggested by unexpected developments in a case of Prolapsus Uteri while under treatment for another complaint. The suggestion in this instance led to a course of long and severe study, which resulted in the combination of the Catholicon. We have seen so much pain and patient endurance of suffering in those who labored under these diseases, with the conviction that there was no cure, that we feel this medicine will, ere long, be deemed an inestimable acquisition.

A physician of much eminence, after examining the medicine, and observing its effects, remarked that "a new era had sprung up in the lives of females, and that did they understand in the least degree the virtues of the remedy, and the inability of the profession to treat their cases, they would not long waste their money in doctor's bills, nor yet suffer from the torture of a curable disease."

This medicine is a certain cure for Prolapsus Uteri, (Falling of the Womb,) Profuse Discharges and Painful Menstruation, Leuchorrhoea, or Whites, and for most of the distressing Complaints incident to Females.

A special Pamphlet gives full particulars of the nature and effects of this wonderful medicine.

DR. T A H THORNTON, *Lewisburg*,
7d1y417 Sole Agent for Union county

M'CORMICK'S Reaping and Mowing Machine.

A REAPING MACHINE being now almost universally regarded as a necessary implement to the Farmer (and not much less so than the *Plough*, because of the high price of labor at the season of harvest and the great importance of the work to be done in a short time,) he should investigate carefully the principles of different machines and *points of difference* as well as the right of the Manufacturer to sell the same.

My machine operates with a *Sickle Edge* and *Reel* combined with a seat or stand for the raker, so that the grain is delivered at the *side of the machine*, and the binding made entirely independent of the cutting.

It is simple, of light draught, and will cut one hundred to three hundred acres of grain without a second grinding and is warranted superior to every other Reaper in all kinds of grain, and grass, whether tangled and lodged or otherwise.

That the Sickle is the "true cutter," and that the Reel is indispensible to the successful operation of the machine *through the harvest* no longer admits of a doubt. These facts being attested by the *thousands* of my machines now in use—sold by myself and others infringing my patents, while a comparatively small number of machines known as "Hussey's Reaper," *with a smooth and very abrupt edge and without a reel* are in use.

As additional evidence of the *great* superiority of this machine I may say that I have been subjected to the necessity of bringing suit against a number of manufacturers for the protection of my patents, and that against Seymour & Morgan, of Brockport, New York, I have recently obtained a verdict of $17,306 damages, and will here advise the Farmers against purchasing my machines in an altered (and so far injured) form from others under a different name, as purchasers are equally as liable as manufacturers, and suits are now pending against several concerns in Illinois, and others will be sued unless they make fair reparation for the past, and desist for the future.

The first premiums of the States of Pennsylvania, New York, Michigan and Wisconsin have been awarded to my machine, and also the first premiums of the American Institute, and Franklin Institute, Philadelphia.

Also THE GREAT MEDAL OF THE WORLD'S FAIR was awarded to me after *two trials* with Hussey's.

After a series of careful and thorough experiments, not only have I *now for the harvest of* 1852 the most perfect Reaping machine ever offered to the public—*but have more than fully* realized my most sanguine expectations in now having a Mowing machine that *will cut all kinds of grass to perfection at a small additional cost*, and farmers will bear in mind that a little difference in price for the *best machine*, is of small consequence. After having made the improvements required to perfect my Mowing Machine, which are also applied to the Reaper, since the last harvest I exhibited it in competition with two others before the Committee of the Chicago Mechanics Institute in cutting first very large and heavy, and afterwards very short, thick and fine Prairie grass. The work was perfectly unexceptionable, and the Gold Medal was awarded to me for the best Reaper and Mower.

For further information those interested will please address C. H. M'CORMICK, Chicago, Ill.

Authorized Agent to sell and deliver the above Machine, S. HURSH,
7d3m417 *Lewisburg*, Union Co. Pa

Removals.

Dr. HARRIS has removed to North Third street, above the German Reformed Church.

Mr. GESSNER, *Musician*, has removed to North Third street, next door below the School House.

H. GERHART, *Dentist*, has removed to the Brick dwelling at the lower end of South Third street, corner of the Boardwalk.

Removal.—David Myers Has removed his Clothing Emporium to the Storeroom formerly used by Nevius & Reber, where he will be happy to meet old customers and the public generally. March 20, 1852

Removal.—IDDINGS & CO. have removed their Goods to the renewed and most neatly fitted up building lately occupied by JA'S HAYES & CO. where they will be happy to wait on all their old customers and any number of new ones.

Lewisburg, Jan 28 1852

University at Lewisburg.

A meeting of the Board of Trustees of the University at Lewisburg, will be held at the University Buildings, in the Borough of Lewisburg, Union Co., Pa., on Tuesday the 20th of April next, at 10 o'clk. A. M.

An Exhibition of Oratory of Freshmen and Sophomore Classes, will be held on the evening of the 19th, and another of the Academy on the evening of the 20th.

G. F. MILLER, SEC'Y.

Lewisburg, March 6, 1852

NOTICE

IS hereby given, that on and about the 23d of Feb. last, LEVI CROMLY took up 22 Logs afloat in the Susquehanna river at Turtle Creek, a list and description of which is lodged in my office for the inspection of all concerned. The owner or owners thereof will prove property, pay all legal charges, and take them away within three months from the date hereof—otherwise they will be forfeited.

J. A. MERTZ, J. P.

Lewisburg, March 23, 1852

PUBLIC NOTICE

IS hereby given, that a lot of Timber was taken up while floating in the Susquehanna River, at New Columbia, on the 16th day of March inst. consisting of 13 round White Pine Logs; a list and description are lodged in my office at White Deer Mills, for the inspection of all concerned. The owner or owners thereof are requested to prove property, pay all legal charges and take them away within three months from date, otherwise they will be forfeited.

ROBERT CANDOR, J. P.

White Deer, March 23, 1852

WATCH 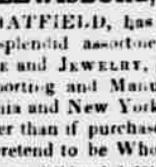 DEPOT,

LEWISBURG, PA.

A. L. HATFIELD, has on hand a large and splendid assortment of WATCHES, SILVERWARE and JEWELRY, just received from the best Importing and Manufacturing Houses in Philadelphia and New York, and consequently much lower than if purchased from those Retailers who pretend to be Wholesalers.

Gold Patent Levers, full jeweled, 18k	$60 00 to	$125 00
do do do 5 jeweled, 18k	45 00 "	90 00
do do do full jeweled, 16k	40 00 "	65 00
do do do 5 jewels, 16k	36 00 "	60 00
do Anchors, full jeweled, 18k	30 00 "	60 00
do do do 16k	25 00 "	50 00
do Lepines, 4 to 8 jewels, 18k	20 00 "	35 00
do do 4 jewels, 16k	18 00 "	28 00
do English and French Watches, 18k	12 00 "	28 00
Silver Patent Levers, full jeweled,	20 00 "	35 00
do do 5 jewels,	14 00 "	25 00
do Hunting do jeweled,	20 00 "	35 00
do Anchors, full jeweled,	14 00 "	20 00
do Lepines, 4 to 8 jewels,	11 00 "	16 00
German Silver Lepines, 4 jewels,	7 00 "	10 00
Silver Quartiers,	5 00 "	10 00
German Silver & second hand Watches,	2 50 "	12 00
Gold Guard Chains,	8 00 "	25 00
do Ladies' Fob Chains,	12 00 "	16 00
do Gentlemen's Fob Chains,	14 00 "	35 00
do Vest Chains,	8 00 "	17 00
Gold Ladies' Breast Pins, latest styles, such as Mourning, Box and Glass, Cameos, Clusters, Scroll, Branch, &c.	1 00 "	9 00
Gold Gentlemen's Breast Pins,	75 "	20 00
do Cuff Pins, different styles,	1 25 "	2 50
do Finger Rings,	37 "	5 00
Gold Ear Rings, such as Hoops, Drops, Jenny Linds, Corn, Wheat, Strawberry, Cluster, Scroll, Branch, &c.,	1 00 "	8 00
Gold Watch Seals,	3 50 "	7 00
do do Keys,	50 "	5 00
do Pencils,	1 25 "	10 00
do Pens,	1 00 "	3 00
do Spectacles,	6 75 "	10 00
do Hunting Lockets, (Medallions)	2 00 "	12 00
do Bracelets,	3 50 "	12 00
Silver Spoons, Teas, Tables, Desert, and Salt,	1 00 "	20 00
Silver Spectacles,	1 00 "	2 50

And a variety of fine goods, latest styles, neatly got up, at prices to suit the times and warranted to be what sold for. Also a great variety of gilt and plated goods—Chains, Pins, Spoons, Lockets, Spectacles, Cases, Baskets, Ear Rings, Shawl Pins, Hair Pins, Coral Beads, Steel Beads, Purses, &c., &c., &c.—Also

Brass 8 day spring and weight Clocks	5 00 "	10 00
do 30 hour do do do	2 50 "	4 00
8 day wood and gilt Time Pieces,	7 00 "	8 00
Month Clocks,	15 00 "	28 00
Alabaster Parlor Clocks,	10 00 "	28 00
Patent Lever (or Marine) Clocks,	8 00	
French Accordeons, 8 keys,	2 50	
do do 10½ "	3 50 "	7 50
Polka do 10½ "	10 00 "	15 00
Music Boxes,	3 00 "	25 00

And hundreds of articles not mentioned.

Watches, Clocks and Jewelry carefully repaired and warranted. Call and see.

March, 1852 1y416

HENRY CARR, GEO. LEAGUE, J. HENRY GIESE.

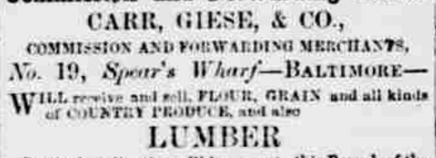

Commission and Forwarding House.

CARR, GIESE, & CO.,

COMMISSION AND FORWARDING MERCHANTS,

No. 19, *Spear's Wharf*—BALTIMORE—

WILL receive and sell, FLOUR, GRAIN and all kinds of COUNTRY PRODUCE, and also

LUMBER

Particular attention will be given to this Branch of the business by Lewis W. H. Giese, whose whole attention will be devoted to the sale of Lumber, and will occupy an office on the Falls Dock, especially for this purpose. Mr. Giese's long experience, and reputation as a first rate salesman, is a guarantee that the highest market prices will always be obtained.

Liberal Cash advances made on Consignments; but in no case will this House make any advances until the Produce is received.

March 17, 1852 [414 4m.

TO FARMERS, &c

FIVE RAFTS of LUMBER just recd, embracing a large lot of Hemlock RAILS, Joists, Scantling, and Fencing Boards—also Pine Boards

Jan 12, 1852 HURSH & AMMON.

ALL kinds of GRAIN wanted, for which the highest Cash prices will be paid by D. S. KREMER & CO.

Lewisburg, Jan. 5

Horse-Shoe Nail Rods.

ONE Ton of Centre county Horse-Shoe Nail Rods of the best quality, just received and for sale by J. HAYES & CO.

DEEDS of a superior form, for sale at the Chronicle office, 5 cts single, 50c per doz

KASH not refused at the Office of the Lewisburg Khronicle.

New Partnership.

REBER & VORSE.

PETER NEVIUS having retired from the late Firm of Nevius & Reber by disposing of his interest in the stock of Goods to O. R. VORSE the business will hereafter be conducted under the Firm of **Reber & Vorse.** Hoping by strict attention to business and a determination to sell Goods, cheap, and please everybody, we will not only be favored by all the old customers but obtain a large increase of new ones.

After this week, we will be found in the old stand lately occupied by L. Iddings & Co.

DAVID REBER.
O R. VORSE.

Lewisburg, March 2, 1852

Notice.

THE Partnership heretofore existing between the subscribers in the Mercantile business in this place, is this day dissolved by discontinuance of the business. All persons indebted are requested to make immediate payment of their accounts, and all having claims against the said Firm will present them for adjustment. One or both the undersigned will remain at their Storeroom for some ten days to settle with persons interested; after which time all unsettled business will be put in proper Officers' hands for collection.

Barton & Chalfant.

Lewisburg, March 10, 1852

The undersigned about to leave Lewisburg, requests all persons indebted to him to settle the same immediately. Also all indebtedness to *Barton, Geddes & Marsh* must be closed without delay. The necessity of this appeal must be obvious to all concerned, and expects a prompt compliance. SAM'L S. BARTON.

Dr. John Locke,

SURGEON DENTIST,

OFFICE on Third street, corner opposite the German Reformed Church.

Lewisburg, February 24, 1852

H. GERHART, Surgeon Dentist,

AT his Residence, South Third St., corner of the Board walk.

LEWISBURG. 399

Vocal and Instrumental Music, and the German Language.

VERY thankful for past patronage from the Citizens and Students of Lewisburg and vicinity, the subscriber would state that he continues to give Instructions on the Piano and Guitar—also in Vocal Music—and in the German Language. Having been taught in the best Music Schools in Germany, he deems himself amply qualified to teach Music, and to aid in the correct acquisition of the rich German tongue. He will also tune Pianos and put them in repair, if desired.

Residence, after the 1st April next, on North Third St., first door south of the Schoolhouse.

Feb 21, 1852. FRANCIS J. GESSNER.

MILTON

IS the place where G. H. HERTZ manufactures and sells

Carriages and Buggies

TEN PER CENT. LOWER

than at any other shop in this country, without exception. He has the largest and best assortment in all Central Pennsylvania, and is determined to give satisfaction to all who may favor him with their custom. Call at the corner of Walnut and Water streets, Upper Milton.

Feb 11, 1852 GEORGE H. HERTZ

COAL.

900 TONS of Pea Coal, screened from dirt and dust, suitable for small Stoves, at $2 per ton in exchange for any article of country Produce, by A. AMMONS.

Lewisburg, Jan 24

IRON.

No. 1 English Iron and
No. 1 Center County Iron, offered for sale—

Tyre, at 3 cents per lb.	Band and Hoop Iron, 3¾ per lb.	
Oval 3¾ do	Horse Shoe Bars 4 do	
½ Oval 3¾ do	Nail Rods 4½ do	

(or $75 per ton, for an assortment of different kinds.)

Spring Steel, 6¼ cts per lb. | Country Steel, 6¼ cts per lb.

Call at my Blacksmith shop on North Third street. A. AMMONS

Lewisburg, Sept. 17, 1851

CHERRY PECTORAL

For the Cure of

COUGHS, COLDS, HOARSENESS, BRONCHITIS, WHOOPING-COUGH, CROUP, ASTHMA, AND CONSUMPTION.

Many years of trial, instead of impairing the public confidence in this medicine, has won for it an appreciation and notoriety by far exceeding the most sanguine expectations of its friends. Nothing but its intrinsic virtues and the unmistakable benefit conferred on thousands of sufferers, could originate and maintain the reputation it enjoys. While many inferior remedies thrust upon the community have failed and been discarded, this has gained friends by every trial, conferred benefits on the afflicted they can never forget, and produced cures too numerous and too remarkable to be forgotten.

While it is fraud on the public to pretend that any one medicine will infallibly cure—still there is abundant proof that the CHERRY PECTORAL does not only as a general thing, but almost invariably, cure the maladies for which it is employed.

As time makes these facts wider and better known, this medicine has gradually become the best reliance of the afflicted, from the log-cabin of the American peasant, to the palaces of European Kings. Throughout this entire country, in every State, city, and indeed almost every hamlet it contains, *Cherry Pectoral* is known as the best remedy extant for diseases of the Throat and Lungs, and in many foreign countries it is coming to be extensively used by the most intelligent physicians. In Great Britain, France, and Germany, where the medical sciences have reached their highest perfection, the Cherry Pectoral is introduced, and in constant use in the Armies, Hospitals, Almshouses, public institutions, and in domestic practice, as the surest remedy the attending physicians can employ for the more dangerous affections of the lungs. In milder cases, and for children it is safe, pleasant, and effectual to cure. In fact, some of the most flattering testimonials we receive have been from parents who have found it efficacious in cases particularly incidental to childhood.

The CHERRY PECTORAL is manufactured by a practical Chemist, and every ounce of it under his own eye, with invariable accuracy and care. It is sealed and protected by law from counterfeits, consequently can be relied on as genuine without adulteration.

We have endeavored here to furnish the community with a medicine of such intrinsic superiority and worth as should commend itself to their confidence—a remedy at once safe, speedy and effectual, which this has by repeated and countless trials proved itself to be; and trust by great care in preparing it with chemical accuracy, of uniform strength, to afford physicians a new agent on which they can rely for the best results, and the afflicted with a remedy that will do for them all that medicine can do

PREPARED AND SOLD BY JAMES C. AYER,
Practical and Analytical Chemist, *Lowell, Mass.*

For sale by C. W. SCHAFFLE, Lewisburg; J. H. Caslow, Milton; Miss M. M'Cay, Northumberland; G. W. Kessler, New Berlin; I. Gerhart, Selinsgrove; and by Druggists everywhere. 1yinside406cheqn

BLANKS for Justices, Constables, &c., on hand at the Chronicle office, or printed to order.

NOTES—Promissory, Judgment, and Joint Notes (blanks) at this office.

SAVE YOUR MONEY.

CHA'S P. FREEMAN & CO.,
(*late Freeman, Hodges & Co*)
Importers and Jobbers,
144 Broadway, 1 door south of Liberty St.
NEW YORK,

HAVE now on hand, and will be receiving daily through the season, New Goods, direct from the European Manufacturers and cash Auctions—rich, fashionable, fancy *SILK MILLINERY GOODS.* Our stock of Rich RIBBONS comprises every variety of the latest and most beautiful designs imported.

Many of our goods are manufactured expressly to our order, from our own designs and patterns, and stand unrivaled. We offer our goods for nett Cash at lower prices than any credit house in America can afford. All purchasers will find it greatly to their interest to reserve a portion of their money and make selections from our great variety of rich cheap Goods.

Ribbons rich for Bonnets, Caps, Sashes and Belts.
Bonnet Silks, Satins, Crapes, Lisses and Tarletons.
Embroideries, Collars, Chemisettes, Capes, Berthas, Habits, Sleeves, Cuffs, Edgings and Insertings.
Embroider'd Reviere, Lace and Hemstitch Cambric Hdkfs
Blonds, Illusions, and Embroidered Laces for Caps.
Embroidered Laces for Shawls, Manillas and Veils.
Honiton, Mechlen, Valenciennes and Brussels Laces.
English and Wove Thread, Smyrna, Lisle Thread, and Cotton Laces.
Kid, Lisle Thread, Silk and Sewing Silk Gloves and Mitts.
French and American Artificial Flowers.
French Lace, English, American and Italian.
Straw Bonnets and Trimmings.

January, 1852 3m416

Executor's Notice.

NOTICE is hereby given, that the Register of Union county, has granted to the subscribers, Letters Testamentary on the last will and testament of PHILIP FREDERICK, late of East Buffaloe Township, deceased. All persons owing said estate, will make payment; and those having claims against the estate will present them properly authenticated for settlement.

GEO. FREDERICK, Chilisquaque,
SAM'L ZELLERS, East Buffaloe,
March 9, 1852 [6wpd] Executors

1000 LBS. of HAMS for sale by May 9. C. E. BOWES.

1000 LBS. of SHOULDERS for sale by C. E. BOWES.

400 LBS. of CHEESE for sale by C. E. BOWES.

20 BBLS. of FISH for sale by C. E. BOWES.

1851. TOBACCO, SNUFF, & SEGARS. 1851.

P. Winegarden & Co.

HAVE just received the largest stock that has ever been brought to this country, and one that has been selected with great care. Having been engaged in the business for 12 years past, and as we are determined to sell cheaper than any other establishment this side of Philadelphia, we trust we can please all who will favor us with a call. Our assortment embraces the best brands of

TOBACCO—such as Black Fat, Honey Dew, Glory of Virginia, Congress, Eldorado, Mrs Miller's Fine cut, Anderson's Solace, Scafferlatta, Turkish Smoking Tobacco, Cut and Dry, &c.

SEGARS—Regalias, Principes, Lanormas, Castellos, Minetta Schroots, Kossuths, Ld Byrons, Kosciuskos, Turkish Sultanas, Sixes, 50,000 well seasoned Half Spanish, and a large lot Common.

SNUFF—Rappee, Demuth and Scotch.

Also Pipes, Segar Cases, Tobacco Boxes, Port Monais, Snuff Boxes, Matches, &c., all of which will be sold CHEAP FOR CASH.

Orders from a distance will be gratefully recd and promptly attended to.

Lewisburg, Nov 25, 1851 6m399$4

COAL, PLASTER, SALT, FISH, IRON, and NAILS, always on hand and for sale by D. S. KREMER & CO

Dec. 2, 1851

A Bargain!

A NEW Rockaway Carriage—with seats for four—for sale cheap by CHARLES S. CRITES.

Lewisburg, Dec. 8 ts 1,50

Map of the State of California,

OREGON, UTAH, NEW MEXICO, and TEXAS, printed by S. Aug's Mitchell in 1846, and painted to correspond with the boundaries fixed by Congress in 1850—for sale at the Chronicle office, price 25 cts.

COAL—Shamokin and Wilkes-Barre Stove and Limeburner's, for sale by J. & J. Walls.

CARPETS and Oil Cloths, a large assortment at Walls'.

SALT—Lake and Ground Alum Salt at Walls'.

J. SPYKER & SON'S

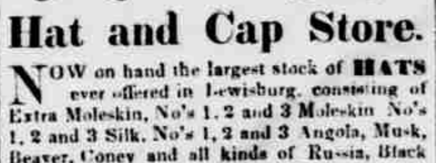

Hat and Cap Store.

NOW on hand the largest stock of HATS ever offered in Lewisburg, consisting of Extra Moleskin, No's 1, 2 and 3 Moleskin No's 1, 2 and 3 Silk, No's 1, 2 and 3 Angola, Musk, Beaver, Coney and all kinds of Russia, Black and White, Rough & Ready, Hungarian, and all kinds of Fancy Hats for boys and children.

CAPS—Silk Plush of every style or quality, Silk Glazed, Blue, Military, Black, Cloth—in short, all kinds.

MUFFS—A good assortment of Muffs at a reduced price.

Ready Made Clothing—A general assortment of Coats, Pants and Vests—the cheapest that ever was offered in Lewisburg.

HATS manufactured to order.

The highest market price paid for FURS of all kinds. [Lewisburg, Oct 21 1851

PUBLIC NOTICE

IS hereby given that a lot of lumber was taken up while floating in the West Branch on the 26th day of February last consisting of five logs a list description of which are lodged in my office at Kelly township Union county, for the inspection of all concerned. The owner or owners thereof are required to prove property, pay all legal charges, and take them away within three months from the date hereof; otherwise the will be forfeited. Witness my hand at Kelly township, Union county, this 15th day of March, A D 1852. JACOB HUMMEL, J P.

DISSOLUTION

THE Partnership heretofore existing under the Firm of **Nevius & Reber** was this day dissolved by mutual consent. The business will be settled up by the late Firm. All persons knowing themselves indebted to us either on Notes or Book Account, will please make settlement of the same without delay.

NEVIUS & REBER.

Lewisburg, March 2, 1852

Land Sales.

Valuable Real Estate

AT PRIVATE SALE.

WILL be sold at Private Sale the property of the **Union Trading Company** consisting of a large and commodious DWELLING HOUSE with a STORE ROOM attached, on the public road leading from Lewisburg to Selinsgrove, near the mouth of Turtle Creek—also a large WAREHOUSE situated at the mouth of said Creek, with sufficient LAND attached for a Coal, Plaster, and Lumber Yard. Also the following personal property:

1 Canal Boat,
1 Foot Boat,
1 Horse,
and a lot of Hinges, Bolts, &c.

all of which will be sold low.

For terms of sale apply to either of the subscribers, or to M. H. TAGGART, residing on the premises.

JOHN GUNDY,
ALFRED KNEASS, } Directors.
MICHAEL BROWN,

NOTICE.

All persons knowing themselves indebted to the "Union Trading Company," either by note or book account, are hereby notified to call and settle the same immediately, as all evidences of indebtedness will be placed in the hands of JOHN GUNDY, Esq., for collection on the 1st day of April next. M. H. TAGGART.

March 20, 1852 416

Valuable Property AT PRIVATE SALE.

WILL be sold at Private Sale the following valuable and desirable properties and building lots situated in the Boro' of Lewisburg, Union Co, Pa, belonging to the estate of ISABELLA BLACK, dec'd:

No. 1. that full lot of ground situated on the corner of Cherry alley, fronting on Water street, whereon is erected that well known and long established two story frame Tavern house 66¼ front by 31 feet in depth, with kitchen attached, also a new Frame Stable, 36¼ by 5 feet, with Carriage House, 36¼ by 12 feet attached, a Wood House and other out buildings—a never failing Well of Water, about 30 fine young Fruit Trees, &c., &c.

No. 2. a lot on the corner of Cherry Alley fronting Water Street, West 51 feet, and running to low water mark on the Susquehanna River, whereon is erected two Two Story Dwelling Houses.

No. 3. a lot fronting on Water Street, west 51 feet, and running to low water mark in the Susquehanna River.

No. 4. a lot fronting on Water Street, west 1 feet, and running to low water mark in the Susquehanna River.

No. 5. a building lot fronting on Water Street, east 66¼ feet by in depth to a 15 feet public alley, adjoining property of Thos. Nesbit.

No. 6. a desirable building lot, 66¼ by in depth, to a public alley, corner of Second and St. John street.

No. 7. a lot same size fronting on Second street, adjoining No. 6.

No. 8. a lot same size fronting on Second street, adjoining No. 7.

No. 9. a lot same size fronting on Second street, adjoining No. 8.

The above mentioned building lots will be sold together or separately to suit purchasers.

Apply to JOHN NORTON.

Lewisburg, March 10, 1852 6m$5

For Sale.

THAT large and desirable property on the corner of Market and Water Sts., well situated for a residence, for business, or for a residence and place of business.

There is a large BRICK House containing 4 large rooms on the first floor, 6 bed rooms on the second floor, and two large finished rooms on the third. A Kitchen and Washhouse adjoins, and it has also a large cement Cistern, a Pump and Well of good water, and all the necessary outbuildings.

For terms &c. apply to GEO. F. MILLER, Esq. S. E. DAVIS.

Lewisburg, Sept. 23, 1850

Exciting News!

Huzza for the New Clothing Store, No. I.!!

Now for a New Suit of Clothing.

20,000 CUSTOMERS WANTED!

D. MYERS & CO. take great pleasure in announcing to the citizens of Lewisburg and surrounding country, that they have just opened an extensive CLOTHING STORE in the Storeroom of the late SAMUEL WOLFE—on the corner of Market and Water streets—where they have a large and well selected stock of

FASHIONABLE CLOTHING.

OVER-COATS—Drab felt, Pilot, Drab Beaver, Black do., Black cloth Sacks, Black loose do., Fancy do., Drab felt Bang-ups, Black do., Brown do., Grey Blanket do., Blue Blanket do., Mohair do., &c., &c.

DRESS COATS—Black French Cloth Dress and Frock Coats, Business do., Brown do., Brown do., Invisible Greens, Irish Tweeds, Jeans, Cassimeres, Satinets, Union Beavers, Pilots, and all others. Monkey Jackets and Cricket do., of all kinds.

VESTS—Silk Velvet, Silks, Satins, Fancy do., Fancy Volencid, Swansdown, Black Verrond, Black and Fancy Cassimeres, German Silks, Scarlet do., &c., &c.

PANTALOONS—Black Doe-Skin Cassimeres, Black and Fancy Tweeds, Corduroys, Satinets, Union, Irish Cashmeres, Farmers' and Mechanics' do., Congress do., and a variety of others.

HATS—Moleskin, Silk, Fur, and Wool Hats, Pearl, Brown, Black Brush, White do., Brown Hungarian, Angolon, &c., &c.

CAPS—Silk Plush, Silk Glazed and Cloth Caps.

SHIRTS—Fine White, Fancy do., Hickory do.

Corded Collars, plain and fancy do.

Flannel Under Shirts and Drawers, White do., Cotton do., Merino do.

Hosiery and Gloves, Comforts, Cravats, Pungee Handkerchiefs, Linen do.

Suspenders, Carpet-Bags, Cravat Buckles.

Pens and Pen Holders, Pencils; Cloth and Hat Brushes.

All of which we will be able to sell much cheaper than any ever offered to the public. Having purchased our stock for cash and from first rate manufacturers, we not only sell cheaper, but better clothing, than usually offered in clothing stores. One and all come and examine our stock before purchasing anything in the shape of clothing, for we feel assured that you will do well by doing so. All we ask is, Come and see, and if we don't give good bargains, we don't ask you to deal with us. We don't charge anything for looking at our stock, and very little when you buy. Don't forget to call at "No. 1." D. MYERS & CO.

Lewisburg, Oct. 14, 1851.

CHAIR MANUFACTORY,

South Fourth St. near Market,

old Stands of Wykoff & Housel and F. A Donachy.

HAVING taken the Rooms lately occupied as above, the subscriber would announce to the public that he is now manufacturing

Chairs of every description, Sociables, SETTEES, &c. &c.

in the best and most fashionable styles and on the most accommodating terms. He is also prepared to execute on short notice

House and Sign Painting

in town and country. He hopes by most strict attention to his business and good workmanship to merit and receive a fair share of patronage.

Lumber and Country Produce taken in payment, if Cash is not as handy.

JOHN N. WYKOFF.

Lewisburg, Dec 10, 1851

KOSSUTH—KOSSUTH!—A lot of Kossuth Hats and Plush Caps just received by

Feb 1, 1852 J. SPYKER & SON.

THREE Tons of Duncannon NAILS and SPIKES just recd and for sale by J. HAYES & CO.

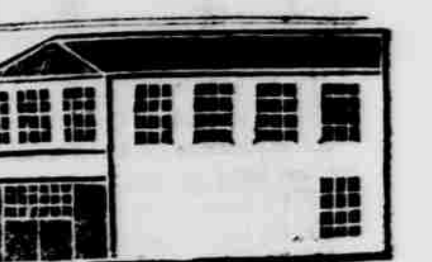

$2,000 worth of CABINET FURNITURE

FOR sale and made to order at the large and splendid

NEW BRICK WAREROOM of F. A. Donachy,

on North Fourth street, near Blair's Hotel,

where is kept constantly on hand or furnished at the shortest notice, all kinds of

Household Furniture

embracing Secretaries; Plain, Fancy and Dressing

BUREAUS,

of every variety; Hat Trees; Sofas; Ottomans; Mahogany Chairs; Whatnots; Center, Card, Pier, Dressing, Dining and Breakfast

TABLES,

Octican, Grecian, French, High and Common

Bedsteads,

of every variety, from $500 down to $3; also STANDS, &c. &c.

All work warranted to be well made, and sold on the most reasonable terms.

Cash, Country Produce and Lumber received in exchange.

F. A. DONACHY.

Lewisburg, Dec. 23, 1851

To Invalids and the Sick.

THE CELEBRATED

Comstock Medicines.

1st. The *GREAT PAIN EXTRACTOR* (CONNEL'S & DALLY'S) curing all Burns and all external Pains and Sores.

2d. *BALM OF COLUMBIA* for Staying or Restoring the Human Hair.

3d. *HEWE'S NERVE AND BONE LINAMENT* and *INDIAN VEGETABLE ELIXER*, a cure for all cases of Rheumatism.

4th. *McNAIR'S ACOUSTIC OIL*, a certain cure for Deafness.

5th. *HAY'S LINAMENT* a known cure for the Piles.

6th. *SPOHN'S SICK HEADACHE REMEDY.*

7th. *MOTHER'S RELIEF*, for all women in the family way.

8th. *LONGLEY'S GREAT WESTERN INDIAN PANACEA*, for Colds and feverish feeling and preventing fevers; for Asthma, Liver Complaint and Billious Affections; for Diarrhoea, Indigestion and Loss of Appetite; for Costiveness in females and males, and nervous complaints; for Stomach Affections, Dyspepsia, Piles, Rheumatism &c. The great points are it is not bad to take, never gives pain, and never leaves one costive.

9th. *KOLMSTOCK'S VERMIFUGE* (Worm Killer), for children or grown persons.

10th. *MRS. BROWN'S GREAT PAIN KILLER.* No medicine has been discovered that is so happily adapted to use *internally* as drops to be taken, and yet perform such wonders when applied *externally* as a wash or bath, by friction.—In bottles from 12½ to 50 cents each.

11th. *SAUNBOLTZ'S ROACH AND BED BUG BANE*, for driving away Vermin in a short time.

12th. The celebrated *LIN'S LIFE PILLS* and *TEMPERANCE BITTERS.*

13th. *DR BARTHOLEMEW'S PINK SYRUP*, the popular Expectorant for Coughs, Colds, Influenza, &c.

14th. *THE EAST INDIA AND NEW YORK HAIR DYES*, the only sure coloring of the hair.

15th. *LIN'S BALM OF CHINA*, a Chinese Remedy for Cuts, Bruises, Sores, &c.

16th. *EXTRACT OF SARSAPARILLA.* This article has outlived all other Sarsaparillas, and still gives as great satisfaction as ever.

17th. The celebrated spread *STRENGTHENING PLASTER*, made from DR. LIN'S receipe, and the most popular in the market.

18th. *DR. KLINE'S TOOTH ACHE DROPS.* A certain and easy cure for Tooth Ache.

19th. Dr. COMSTOCK has lately bought the right for the United States, of the celebrated *CONCENTRATED MINERAL WATER*, found at the Salt Springs of Dr. Wm. C. Chase, at St. Catharines, C. W. This medicine has attained a notoriety and popularity never before equalled by any preparation at that place, and its sale has been commensurate with its merits, which are extraordinary.

All the remedies are fully described in ALMANACS, to be given to all who call where the medicines are kept.

NOTICE. All preparations heretofore known as COMSTOCK'S or COMSTOCK & CO.s, always belonged & now belong EXCLUSIVELY to Dr. Lucius S. Comstock; and though the signature of Comstock & Co. will be continued, this extra label with the fac simile signature of Dr. L. S. C. will in future designate the GENUINE.

ALL OTHERS MUST BE SPURIOUS.

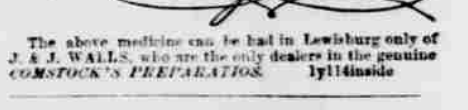

The above medicine can be had in Lewisburg only of J. & J. WALLS, who are the only dealers in the genuine COMSTOCK'S PREPARATIONS. 1y114inside

IMPORTANT TO THE Farmer, Farrier & Stage Proprietor.

GEO. W. MERCHANT'S CELEBRATED GARGLING OIL.

UNPARALLELED IN THE HISTORY OF MEDICINE

As the most remarkable External Application ever discovered.

"They can't Keep House without it."

Experience of more than sixteen years has established the fact that Merchant's Celebrated Gargling Oil, or Universal Family Embrocation, will cure most cases, and relieve all such as

Spavins, Sweeney, Ringbone, Windgalls, Poll Evil, Callous, Cracked Heels, Galls of all kinds, Fresh Wounds, Sprains, Bruises, Fistula, Sitfast, Sand Cracks, Strains, Lameness, Foundered Feet, Scratches or Grease, Mange, Rheumatism, Bites of Animals, External Poisons, Painful Nervous Affections, Frost Bites, Boils, Corns, Whitlows, Burns and Scalds, Chillblains, Chapped Hands, Cramps, Contractions of the Muscles, Swellings, Weakness of the Joints, Caked Breasts, &c. &c. &c.

The unparalleled success of this Oil, in the cure of diseases in Horses and Cattle, and even in human flesh, is daily becoming more known to the farming community. It can hardly be credited, except by those who have been in the habit of keeping it in their stables and houses, what a vast amount of pain, suffering and time, are saved by the timely application of this Oil.

Be sure the name of the sole proprietor, GEORGE W. MERCHANT, Lockport, N. Y., is blown in the side of the bottle, and in his handwriting over the cork.

All orders addressed to the proprietor will be promptly responded to.

Get a Pamphlet of the Agent, and see what wonders are accomplished by the use of this medicine.

Sold by respectable dealers generally, in the United States and Canada. Also by

C. W. Schaffle, Lewisburg; I Kessler, New Berlin; J F Caslow, Milton; H Masser Sunbury; M A M'Cay, Northumb'ld; Potter & M'Mean, Bellefonte; L Marin, Williamsport. *Wholesale Agents:* F Klett & Co Phila.; M Ward & Co. New York; Wm Jackson Pittsburg

1y381inside

HENRY C. HICKOK,
ATTORNEY AT LAW,
Lewisburg, Union County, Penn'a.

OFFICE on Second St., lately occupied by L. B. Christ, Esq.