RECEIPTS AND EXPENDITURES

Of Union County, by the Commissioners and Treasurers of said County, from the first of January 1851, to the first of January 1852.

Districts.	Collectors' Names.	Amount Charged. State.	Amount Charged. County.	Amount Received. State.	Amount Received. County.	Com's & Ex'ns. State.	Com's & Ex'ns. County.	Balance Due. State.	Balance Due. County.
Beaver	Philip Kinzy	1130,97	477,75	700,00	105,20	90,19	52,06	294,53	420,49
West Beaver	J. Kerstetter	630,40	328,28	490,00	128,00	33,70	19,24	73,58	179,04
Buffalo	John Fox	19[illegible] 25	971,9[illegible]	1445,00	534,35	96,84	51,16	329,82	386,42
East Buffalo	John Young	1[illegible]05,05	517,37	900,00	198,00	51,49	28,34	16,81	291,03
West Buffalo	James Hayes	883,92	456,77	611,00	292,17	60,52	32,58	197,67	132,02
Centre	Jacob Reichley	1107,91	614,54	810,00	116,00	67,02	36,10	284,93	462,41
Chapman	Simon Strauser*	540,42	294,97	390,00	90,00	27,02	14,94	111,70	190,03
Hartley	Christian Mench*	1280,74	672,77	902,00	256,00	90,30	48,05	262,44	368,72
Kelly	John Huntingdon	1097,49	551,29	1041,49	522,51	55,50	28,78		
Lewisburg	John Norton	849,25	467,47	722,54	416,95	83,71	49,52		
Limestone	John V. Barber	901,13	[illegible]60,56	800,00	220,00	59,76	27,42	11,37	213,14
Middlecreek	Henry Yarger	379,52	1[illegible]7,4	245,00	36,00	23,02	12,53	101,53	148,90
Mifflinburg	G. N. Youngman	315,29	146,80	274,22	73,78	17,73	11,36	8,80	91,75
New Berlin	George Dehl	423,97	198,22	302,50	20,06	15,43	10,30	90,60	167,92
Penns	George Romig	2199,24	1148,28	1893,00	524,65	171,27	91,44	72,34	532,84
Perry	Jacob Minium	614,7[illegible]	337,25	475,00	122,00	41,90	23,14	80,77	181,45
Union	William M'Pherson	1010,5[illegible]	545,05	582,00	85,2[illegible]	54,95	30,21	372,95	429,59
Washington	J. Heimbach	798,7[illegible]	414,75	484,00	81,00	52,19	30,74	243,96	303,00
White Deer	Francis Walker	911,0[illegible]	483,24	545,00	40,00	71,24	42,06	299,56	401,28
		18129,94	9402,59	13587,95	3862,58	1154,98	629,98	2853,61	4409,44

N. B. Those marked thus (*) have paid in part since settlement.

DELINQUENT COLLECTORS.

Districts.	Collectors.	Year.	State.	County.
Centre,	John Sanders,	1847	33[illegible]	174,02
Centre,	G. Hassinger,	1850	101,34	
Chapman,	G. H. Shaffer,	"	2,16	
Hartley,	John Hoffman,	"		93,04
Middlecreek,	John Hartley,	"	29,94	44,45
Penns,	S. C. Fisher,	"	515,98	592,31
Washington,	Daniel Stettner,	"		8,98
			680,[illegible]	912,83

ITEMS.

Auditors for their services in 1850 including Clerk, $ 3 00
Assessors for their services, 1851, 1[illegible]6 87½

Election Expenses

Township elections, 1851, 275 59
General election, 389 57 — 665 16

Court Expenses.

Jurors pay and mileage, Feb. Term 1851, 590 75
May Term 482 37½
September Term 3[illegible]4 75
December Term 645 97½
F Smith for publishing Court Proclamations 10 00 — 2083 85

Court Cryer and Constables pay, Feb. Term, 1851 57 00
May Term 48 75
September Term 32 00
December Term 61 50 — 199 25

Constable return to Feb. T. 20 43
May Term 20 55
September Term 21 63
December Term 2[illegible] 63 — 81 21

Mrs E Diehl, scrubbing public buildings, &c., per contract 16 00

Attorney's Fees.

Geo. Hill, Dep. Att'y Gen. his fees, Feb. Term 10 50
May Term 18 00
September Term 22 50
December Term 28 50 — 79 50

County Officers

J Eyster, Proth'y his fees 137 88
D Bittman late Reg. & Rec. for one docket and freight 15 00
C Breyman, Reg. & Rec. for recording bond and acknowledging certificate for J Mauck Treas. Union Co 5 25 — 158 13

Road Damages.

Jno Brown damages on opening road by order Court 130 00
Henry Grubb do 25 00
John Snyder do 4 34
Frick & Slifer do 150 00
Peter Wehr do 20 00
Benjamin Hummel do 25 00 — 354 34

Bridges and Repairs.

G Adams, Selinsgrove bridge 2 73
J Row, at Ritter's Saw mill 3 36
J Snyder, at Middlecreek 57 88
J Couldren, at Bitton Works 75
B Dunkle, at New Berlin 1 37½
P Gemberling, Walter's mill 1 00
J Craig, at Kremer's mill 4 50
E Baus, at New Berlin 4 80
J C Snook, at Turtlecreek 72
J Kreider, at Long's bridge 8 00
G Rockey, at Rockey's mill 27 40
J Kantner, at Selinsgrove 1 89
J H App, do do 6 36½
Dunkle, at New Berlin 6 22
J Solomon, do do 50
J Ernest, at Fisher's and Selinsgrove bridges 3 62½
J Chamberlain, near his mill 2 00
J Bilger, first payment for bridge at Beaver Furnace 287 25
S Ewing, first payment for bridge at Hartman's mill 625 00
J Nesbit & Co. second third and last paym't for bridge at Lewisburg 3097 50
J Nesbit & Co., extra pay for painting, tin capping, &c., bridge at Lewisburg 55 00
Jno Bilger, second and third payment for bridge at Beaver Furnace 671 50
S Ewing second and third payments for bridge near Hartman's Mill 1250 00 — 6023 30½

Road Orders.

Philip Schnold and others 51 00
E G H Hayes and others 86 50
Henry Moatz and others 85 00 — 225 50

Bridge and Road Viewers.

J McCurley and Geo. Meixel bridge viewers 2 00
H Miller, examining bridge at Lewisburg 1 00
J. B Christ and Cameron do 2 00
P Boltz and others viewing bridge at Yocum's mill 4 95
J Madden for John Reid and others, expenses of Union co., laying out State Road 10 05 — 20 00

Jail Expenses.

G Heimbach, for 2 tons coal 7 25
Kleckner & Roush, work and lumber 6 59
G Heimbach, 1 ton of coal 3 87½
J D Bogar 1½ yards oil cloth 75
J D Spitler, building porch 18 55
John Clapham, for blankets 7 50 — 44 51½

Commonwealth against the following persons for whom the County paid costs viz:

George Broucher 1 85
Christian Moeser 1 12
Joseph Edson 9 69
Edward McLinsey 18 52
John Sanders 10 31
Jas Pross and Thos Search 8 45
Joseph Metz 5 4[illegible]½
John Sophia, Gracy Ann and Elizabeth Johnson 30 57 — 85 94½

Fox Scalps.

John Fetterolf and others 87 12

Sheriff's Fees.

A Thomas, for boarding prisoners, conveying Edward McLindsey to East. Penitentiary, wood drawing and summoning Jurors, &c. 512 75½

Coroner's Inquests.

John Emmit Esq. holding inquest on dead body of J Plumly, March 7, 1851 11 92½
Ditto on dead body of Henry Clothier, May 7, 1851 11 82½
Fred'k Bower, on dead body of D Oberlin, Mar 5 1851 11 25½
Jno Gundy, on dead infant, in Union township 11 16½ — 46 17

County Printing.

D W Woods, English printing, per contract, 33 75
John M Baum do do 20 00
A J Greer do do 101 25
O N Worden do do 25 00
F Smith, German, do 36 00
C Moser, publishing Court proclamation, Feb. Term, 1851, 3 50 — 219 50

Public Buildings.

D Horlander, for 1 load of wood 1 25
J Heimbach, fixing Bell 75
M Kleckner, 1¼ ton coal 4 23
Kleckner & Roush, merchandize 8 70
G Heimbach, stove 15 00
D Horlacher, chairs, &c. 7 25
Simon Omo, 200 brick 1 25
J D Spitler, lumber, mason and carpenter work, 21 03
D Mauck, 287 ft. plank, &c. 3 12
S Hoover, lightning rod, 87 00
J A Snyder fixing blinds 1 00
W Stinecook work &c. 13 00
J D Spitler, cleaning stove pipe and chimneys 37½
J W Ewing, cleaning rooms 75
J Deish putting posts to trees 8 00
D Mauck, boards and scantling 5 99¼
G Heimbach, plank, shingles and coal 23 62
J Berlin, ger, glass and box 4 00
John Wilt, stove 14 00 — 220 81¾

Commissioners' Office.

James Barbin 127 50
John Wilt 104 50
George Heimbach 181 50
Simon K Herrold 24 00
C Breyman, Clerk 10 month 208 33
D Swineck do 2 do 41 66
C Merrill, Com'rs Attorney 35 00
J H Cornelius, writing ink 1
C Buchmiller, binding, &c. 4 50
S B Winter, assisting in making out duplicates 4 00
J Swineford do do 3 50
H Aurand do do 3 75
R Swineford, paper, &c. 3 20¼
E Wilson, till merchandise 9 71
Jas Berlin, tape, line and cord 2 62½ — 756 34¾

Miscellaneous.

James Madden, for auditing in the Prothonotary's and Reg & Rec. offices 6 00
J Rinkert, money refunded for taxes overpaid 10 12
J D Bogar, bringing H H Blair, Aud., from Liverpool, Perry county 7 50
F Spyker, premium notes for insurance on public buildings 26 40
J Haus, jr, bringing assessment book from White Deer 3 00
G Heimbach, do Washington 2 00
Philip Gross, stone 75
S B Winter, postage 2 58 — 58 25

$12 130 67

WE, the undersigned, Commissioners of Union county, hereby submit the foregoing account of the Receipts and Expenditures of said county, for the year 1851, as correct and true. Given under our hands at the Commissioners' office in the Borough of New Berlin, this 9th day of January, 1852.

JOHN WILT,
GEORGE HEIMBACH,
SIMON K. HERROLD, } Com'rs.

Attest—A. J. PETERS, Clk.

DANIEL HORLACHER, Treasurer,
IN ACCOUNT WITH UNION COUNTY.

1851. DR.

To cash received of deliquent collectors for 1846, $ 76 13
do 1847, 130 90
do 1848, 29 03
do 1849, 638 77
do 1850, 3657 86 — $4538 73
To cash received of Collectors for 1851 3862 58
do do of G Meixel and others 32 65
do do Aaron Smith and others 79 65
do do J Barbin, lumber sold 7 25
do do J Harrison, for grass 5 55
do do James F Linn 10 22
do do M Clemens, for grass 1 00
do do J Eyster, Proth'y, costs, &c. 52 00
do do R Cornelius, plank sold 5
" Balance in Treasury at last settlement 2156 69

Total amount paid Treasurer up to Jan. 1 '52 $10 776 87

CONTRA, CR.

By Commissioners' orders paid 12,130 67
" commission of 1¼ per cent. on $[illegible]00 18 107 77
" uncurrent funds allowed by Auditors 10 00
" uncurrent funds allowed by Auditors, which was transfered by A Thomas, late Treasurer, C Seebold, who transfered it to D Horlacher 30 00

Amount paid by Treasurer up to Jan. 1, 1852 $12 278 04
" rec'd " " " " 10 776 87

Amount due by County to Treasurer 1,501 17
Balance in the hands of Collectors 53 2 27
" due by County to Treasurer 1501 17

" due County, Jan. 1, 1852 $3,881 10

WE, the undersigned, Auditors of the county of Union, having carefully examined and audited the foregoing accounts of the Commissioners and Treasurer of said county, DO find and report the said account of Receipts and Expenditures, and Treasurer's account for the year 1851, true and correct as stated. In testimony whereof, we have hereunto set our hands, at the Commissioners' office in the borough of New Berlin, this 9th day of Jan., A. D., 1852.

THOMAS HAYES,
FR'K BOLENDER,
JOHN SMITH. } Aud'rs.

REPORT OF THE MIFFLINBURG ACADEMY.

In consequence of not having a report or papers from the officers of this institution, we, the Auditors of Union county have nothing to report. Witness, our hands this 9th day of January, A. D., 1852.

THOS. HAYES,
F. BOLENDER,
JOHN SMITH. } Aud'rs.

March 4.

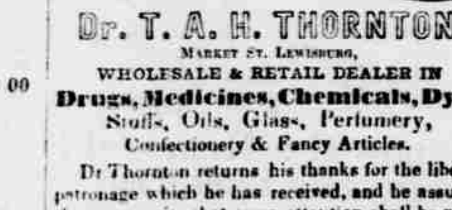

Dr. T. A. H. THORNTON,
MARKET ST. LEWISBURG,
WHOLESALE & RETAIL DEALER IN
Drugs, Medicines, Chemicals, Dye-Stuffs, Oils, Glass, Perfumery, Confectionery & Fancy Articles.

Dr Thornton returns his thanks for the liberal patronage which he has received, and he assures the community that every attention shall be paid to the compounding of Medicines, and that all Drugs shall be fully tested before they are offered for sale and warranted to be pure and genuine.

☞ Prescriptions given free of charge at Dr. Thornton's Drug Store.

Remember to call at the old stand first door above the Mammoth Store of J. & J Walls.

Dr. CAMP'S COUGH SYRUP.

AN invaluable medicine, is daily effecting some of the most wonderful and astonishing cures that have ever been known. All who have used it for Asthma, Coughs, Spitting of Blood, Croup or Hives, Consumption, Hoarseness, Pain and Soreness of the Breast, Difficulty in Breathing, and every other disease of the Lungs and Breast—this Syrup immediately suppresses the cough and pain, and doth away with the difficulty of breathing; a free and easy expectoration, and the cure is soon effected.

Agents for Union County—J. BAKER, Lewisburg; S Haupt, Hartleton; Stitzer & Brother, Mifflinburg; G. W. Kessler, New Berlin; Jacob Wittenmyer, Middleburg 10m6w396

MOST KINDS OF
JOB PRINTING,
NEATLY & EXPEDITIOUSLY
EXECUTED
AT THE "CHRONICLE" OFFICE

CABINET AND CHAIR MAKING.

Old Stand—First street, near the Academy.

DAVID GINTER, thankful for a liberal patronage received during the 21 years he has been in business as above, would announce that he has increased his stock of materials and work, and respectfully invites his old friends and the public to call and examine his

Fancy and Common Chairs,

Boston Rocking Chairs; SOFAS, Card Tables, Pier Tables; SETTEES of various styles; Bureaus; Dressing do.; Tables; Mahogany and Common Bedsteads; in short every variety of

Fashionable Furniture

on hand or made to order.

COFFINS ready made and furnished on short notice; and a suitable *HEARSE* in readiness to attend Funerals.

TURNING by a Lathe by which wood is turned of any size and up to 24 feet long.

House and Sign PAINTING executed in the best style; and the *Removal of Buildings* by Machinery attended to as usual.

☞ All work in our line warranted well made and on the most reasonable terms; and Country Produce and good Lumber received in payment.

Ye maids and mistresses, and husbands too,
Here's Furniture of every style and hue,
From side-boards down to kitchen tables,
From rocking chairs to rocking cradles;
Should you not have the "ready John" to pay,
We'll await that "brighter, better day,"
Or take potatoes, corn, oats, wheat or rye,
Bark, hoop-poles, staves, or lumber wet or dry,
Or anything (but yokes and threshing flails)
From pigs and turkeys down to little quails.
Come on, then, friends; come, one and all,
Keep trade a-moving, so "goes on the ball."

Lewisburg, Nov 26, 1851

MEDICAL NOTICE.

DR. T. A. H. THORNTON offers his professional services to the citizens of Lewisburg and vicinity, in the various branches of his profession.

Residence—Mrs. Maize's, Market St.
Office—Drug Store, one door above the Mammoth Store of J. & J. Walls.
Lewisburg, Oct. 1, 1850

GENUINE TEAS!

THE *Canton Tea Company* of New York—the oldest and largest establishment of the kind in the U. S.—invite universal attention to the fact that, from their superior arrangements, they are prepared to sell Teas purer and more fragrant for the respective prices, than any house on this continent can uniformly do.

These Teas combine every good description and quality; they are done up in packages from a quarter of a pound upwards; the wrapper next the tea is a heavy tin foil, covered with water-proof and elegant Chinese paper, and are perfectly secured from light and air, so that the quality is completely preserved in any climate.

The above Teas, from 50 cts to $1,25 cts per pound, for sale by *J. HAYES & CO.*
Dec. 18. Sole Agents for Lewisburg.

MECHANICS' UNION ASSOCIATION

(Incorporated by the State of Massachusetts;)

Branch Office No. 63 Dock St. Philada.

Accumulated Cash and Guarantee Capital $50,000

President—M B DEAN. Financial Committee—Wm Patten, G C Wood, H B Judkins.

THIS is an Association of Working Men and others, for the mutual assistance of each other in case of sickness or accident.

By the payment of the following annual deposits, you will become a life member, and will be entitled to a weekly benefit during life if you should be disabled by sickness or accident from attending to your ordinary business or occupation. Females insured against sickness common to both sexes.

YEARLY DEPOSIT OF MEMBERS UNDER 50 YEARS OF AGE.

Table of Rates, No. I.

Those drawing for the first week's sickness, by paying

$2 pr year	draw	$2 pr	week	$7 pr year	draw	$7 pr	wk
3	do	3	do	8	do	8	do
4	do	4	do	9	do	9	do
5	do	5	do	10	do	10	do
6	do	6	do				

Table of Rates, No. II.

Those *not* drawing for the first week's sickness, by paying

$2 pr year	draw	$3 00	pr wk	$5 pr year	draw	$7.50	pr wk
3	do	4.50	do	6	do	8.75	do
4	do	6.00	do	7	do	10.00	do

Those over 50 years of age will be charged 25 per ct extra. $1.50 admission fee is charged in addition to the above, the first year, and must be paid at the time of application, and the 1st years' deposit within 30 days.

CITY REFERENCES.—Pratt & Reath, No. 50 Market St; Witham & Neman, 3 Franklin Place; J Ottenkirk Esq Madison Hotel, N. 2d St; J M Billings Esq. 3 Ch'h Alley; Henry Dubosq Esq. 2½ Bank Alley; Saml Hart & Co. 17 Merchant St; Oscar C B Carter Esq. 171 Chesnut St; N G Howard, 43 S. 3d St; Andrew Scott, 115 Chesnut St.

All communications should be addressed (post paid) to M B DEAN, 63 Dock St. Philad.

ANDREW CUMMINGS, *Lewisburg*,
General Agent for Union, Northumberland, Montour, Columbia, Lycoming, Clinton and Center counties 391

The German Washing Powders

IS considered, by Thousands who have tested it, as being the greatest

SCIENTIFIC WONDER OF THE WORLD!

entirely doing away with that laborious and injurious practice of rubbing the

Clothes upon the Washboard,

and a great saving of

TIME, LABOR AND EXPENSE.

N. B. To prevent fraud and imposition (for many are trying to palm off articles put up like mine) the Proprietor, I. P. HOYT, will put his *written signature* on the top label of every package. And he only asks an enlightened public not to confound

The German Washing Powders

with others that are in the market. It is put up in packages with full directions and sold at the nominal price of 12½ cents.

☞ Printers will find it greatly to their advantage to purchase these Powders to clean their Types and Rollers, being a very superior article for that purpose. Manufactured only by

I. P. HOYT,
at his Laboratory and Principal Depot, No. 10 South FIFTH St., *Philad.*

Wholesale and Retail agent at Lewisburg, Dr THOS A H THORNTON, Market St., who has just received a fresh supply of American, French and English Drugs and Chemicals, Perfumery, Dyestuffs, &c.

Sold also by Kleckner & Roush, New Berlin; Youngman & Walter, Dry Valley; Hy Masser Sunbury; S B Denormandie, Northd

Remember the name—

GERMAN WASHING POWDERS.

All letters to be post-paid. 6m396

Cabinet Ware.

THE subscriber offers at reduced prices, at his shop on South Third Street, an assortment of well-made

Fashionable Furniture.

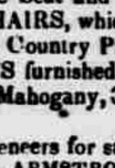

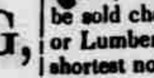

Every variety of Cabinet Ware on the most reasonable terms—also a well selected assortment of Cane Seat and Back, Parlor, and Rocking CHAIRS, which will be sold cheap for Cash, Country Produce or Lumber. COFFINS furnished at the shortest notice, made of Mahogany, Cherry or Walnut.

N. B. Mahogany Veneers for sale.
6m392 WM. ARMSTRONG.

Dry Lumber!

THE subscribers having renewed their stock with a choice lot of **Lumber**, now offer for sale at their YARD (fronting the German Reformed Church) an assortment comprising

1 & 1¼ inch Boards | Common and Pannel Boards
1½ inch do | Yellow Pine do.
Plank 1½ and 1¾ inch River Pine.
do do Sugar Valley Pine.
Scantling, and Pine and Hemlock Joists.
Roofing Lath, and Ceiling Lath.
Joint Shingles, 20 inch and 2 foot.
Lap do 2 foot, various prices.
do do large, Sugar Valley.
3 inch Buttonwood Planks, for Stair Railings, &c.
Scantling for Bedposts. Poplar Planks.
Square Pine Timber. 2 inch Pine Plank.
Oak Posts and Chestnut Posts. Linn Boards.
A large lot White Pine Paling prepared by machinery
Kiln dried Lumber on hand.

The above will be sold at fair prices for Cash or reasonable (not long-winded) credit. Books kept at the residence of Peter Hursh.

HURSH & AMMON.
Lewisburg, April 30, 1851 y87

FOR SALE.

A SMALL Bay HORSE, and a new Spring WAGON. Enquire of
R. U. BOWES.
Lewisburg, Nov. 1851

Assignee's Notice.

PUBLIC notice is hereby given, that JEREMIAH S STERNER, of White Deer Tp. has assigned his property to me for the benefit of his creditors. All persons indebted to or having claims against him, are hereby notified to settle the same with me immediately.

AARON SMITH, Assignee.
White Deer Tp. Nov. 10, 1851 6w

New York Importers and Jobbers.

FREEMAN, HODGES, & Co.,
58 Liberty Street,
(Between Broadway and Nassau St.—near the Post-Office,)
NEW YORK.

WE are receiving, by daily arrivals from Europe, our Fall and Winter assortment of rich, fashionable Fancy Silk and Millinery Goods. We respectfully invite all Cash Purchasers thoroughly to examine our stock and prices, and, as *interest governs*, we feel confident our Goods and Prices will induce them to select from our establishment. Particular attention is devoted to MILLINERY GOODS; many articles are manufactured expressly to our order, and can not be surpassed in beauty, style and cheapness.

Beautiful Paris Ribbons, for Hat, Cap, Neck and Belt.
Satin and Taffeta Ribbons, of all widths and colors.
Silks, Satins, Velvets, and Uncut Velvets for Hats.
Feathers, American and French Artificial Flowers.
Ruffings, and Cap Trimmings.
Dress Trimmings, large assortment.
Embroideries, Capes, Collars, Undersleeves and Cuffs.
Fine embroidered Reviere and Hemstitch Cambric Hdkfs.
Crapes, Lisses, Tarletons, Illusions and Cap Laces.
Valenciennes, Brussels, Thread, Silk, and Lisle Thread Laces.
Kid, Silk, Sewing Silk, Lisle Thread, Merino Gloves and Mitts.
Figd and Plain Swiss, Book, Bishop Lawn and Jaconet Muslins.
ENGLISH, FRENCH, AMERICAN, AND ITALIAN
STRAW GOODS.

July, 1851. 3m387pT

IMPORTANT TO SOLDIERS!

I HAVE made arrangements with Wm. S Trowbridge and S. S. Conover, the former of whom has been engaged in the Western States as Surveyor for 17 years, by which I can insure the location of land warrants on the choicest lands now in market, in Wisconsin, Minnesota, Iowa or Illinois, at the following rates:

Warrants for 160 acres, $10; those for 80 acres, $7; and those for 40 acres, $5. Warrants entrusted to me with the above fees and a Power of Attorney to locate enclosed, if sent to me by mail shall be punctually and faithfully attended to.

Powers of Attorney must be properly acknowledged before a Justice of the Peace, accompanied by the certificate of the Prothonotary under seal. Bankable paper in Penn'a and Ohio bills pass here

☞ Refer to Peter Beaver, and H C Hickok, Lewisburg.

MITCHELL STEEVER, Att'y at Law.
Milwaukie, Wis., Aug. 22, 1851

N B. I will also attend as general land agent pay taxes, &c. for Eastern land-holders in any of the above States [3m386] M. S.

UNIVERSITY at Lewisburg.

THE next Session of the University will commence on Thursday, Oct. 16, 1851.

The Board of Trustees have been highly gratified by the large degree of success which has already attended their exertions; and they are resolved to spare no efforts in order to furnish hereafter the highest advantages to Students.

The Rev. HOWARD MALCOM, D. D., has entered upon his duties as President of the University. His well established reputation gives assurance that under his administration a still larger degree of success awaits the University. He will be assisted in the department of instruction by the following able Professors:

REV. GEO. R. BLISS, A.M., Prof. of Greek Lang. & Literat.
GEO. W. ANDERSON, A.M. " Latin "
CHAS. S. JAMES, A.M., Prof. of Math. & Natural Philos.
ALFRED TAYLOR, A.M., Prof. of Belles Lettres.

The usual system of Collegiate education is fully carried out, embracing a course of four years and entitling the successful student to the degree of Bachelor of Arts.

In order, moreover, to adapt the University to the wants of all, a course of study has been established omitting the Ancient Languages and substituting in their place various branches of Mathematics, Philosophy and Natural Science. This course will occupy a period of three years. It is thorough and complete, and will entitle the faithful Student to the degree of Bachelor of Philosophy.

Students who design spending but a year or two at College, will have an opportunity of studying whatever branches they may elect, such as Chemistry, Civil Engineering, &c.

Every Student will be required to give special attention to Composition and Public Speaking.

In connection with the Collegiate Department is an *Academy* in which the ordinary branches of an English and Classical education are pursued. This department is under the charge of ISAAC N. LOOMIS, A. M., Principal, and Assistants. There is also a *Primary Department* under the superintendence of Mr. NORMAN BALL.

Every arrangement has been made to furnish all requisite aid in every part of a thorough Academic and Collegiate education. An excellent Library, a very complete Philosophical Apparatus and a well furnished Chemical Laboratory are provided. The Library is constantly receiving valuable additions.

The University has extensive Buildings standing in an elevated grove on the south side of the town. A more beautiful, pleasant and healthful location could not be found within the State.

PRICE OF TUITION—Collegiate Department, $30 per annum.
Academic " 20 "
Primary " 12 "

Boarding and Washing can be obtained at prices ranging from $1,50 to $2,50 per week.

The year is divided into two Sessions—one of 26 weeks, commencing 16th Oct. and continuing till the 14th April; the second of 14 weeks, from the 13th of May to the 18th Aug. 1852.

THO'S WATTSON, Pres. of Board.
GEO. F. MILLER, Sec. do
Lewisburg, Union Co. Pa. Aug. 23, 1851

Old Newspapers,

SOME thousands in number, of all sizes, for sale at the Chronicle office, at 50 cts per 100 taken as they run, or $1 when assorted. A chance for Scrap Books as well as for wrapping-paper. April 8, 1850

STOVE WARE-ROOM,

Upper end of Market St. next Brick Foundry:

THE best and most approved COOKING, SHOP, OFFICE or PARLOR Stoves, Ploughs, Castings, &c., at low rates, by
CHRIST & FRICK.

Another Rescue
BY
SCHENCK'S PULMONIC SYRUP!

I WAS on the verge of the grave, and so far gone that my family and friends had lost all hopes of my recovery; and when in this situation, having been rescued by the use of *SCHENCK'S PULMONIC SYRUP*, I desire to testify, with grateful emotions, to Dr. SCHENCK, the unspeakable benefit I have received from the use of his invaluable medicine.

Early last fall I contracted a violent cold, and in consequence of which I had chills, alternated with fever, pain in my right breast and shoulder-blade, with a bad cough and no expectoration. I kept getting worse until I took my bed, and had the attendance of my family physician. I was under his care about four weeks, and at the expiration of that time was reduced so low that despair took hold of myself and friends, and even my physician abandoned me, and give me up to die with the last stage consumption. My appetite was gone, my bowels very irregular, fever and night sweats, pain in my breast and shoulder, attended with a distressing cough, which was very tight, my flesh had nearly all gone, and I was so weak that I could scarcely raise my head from the pillow, and was truly an object of pity to behold. My friends had been sent for to see me die, and my sick-bed was surrounded by kind and sympathising neighbors, who had come to witness my departure from this world. When all rays of hope had fled of my recovery, a neighbor, Mr. David Conrad, proposed SCHENCK'S PULMONIC SYRUP, with a view of loosening my cough, and relieving me of the tough phlegm, and as a means of affording temporary relief, remarking at the time, "that I was too far gone for the Syrup to be of any permanent benefit." My wife, anxious for the relief of my intense sufferings, procured some of the *Pulmonic Syrup*. I found it afforded me relief, and continued using it. I could feel its healing influence upon my lungs. I continued to improve under its use, and my friends were much gratified to witness my unexpected improvement; many of my neighbors came to look at me as one raised from the dead. My cough now became loose, and I felt something break, where I had the pain in my breast, and I discharged large quantities of yellow matter. I have for weeks discharged and raised a spit box full of matter every day, with hard lumps, like grains of something. My bowels now became regular and natural, and my appetite was so far improved that I could scarcely refrain from eating too much. My strength improved, and I regained my flesh. I continued to improve in every respect soon after I commenced using the Syrup, and the improvement continued until I was restored to my wonted health. I have passed through the inclement weather of the latter part of winter and the spring, and feel as well now as ever I felt in my life, and I am this day a living testimonial of the great efficacy of *SCHENCK'S PULMONIC SYRUP* in curing pulmonary diseases.

Lest this statement should be thought too highly colored by some people, I subjoin a certificate of a number of the inhabitants of Tacony, who saw me at different times during my disease, and never expected to see me restored. I also append the certificates of the brothers of Mystic Lodge, No. 270, I. O. of O. F., who kindly watched over me, and fully believed they would consign my remains to the tomb; but thanks to Dr. Schenck, for his invaluable Pulmonic Syrup, my life has been spared, and I am permitted to make the foregoing statement for the benefit of suffering mankind.

I reside at Tacony, and am well known by most of the people there, and will be gratified to have any person call upon me and learn more particulars of the great virtues of this medicine. JOHN C. GREEN.

June 24, 1851.

The subscribers, members of the Mystic Lodge, No. 270, I. O. of O. F., of Holmesburg, a., do hereby certify that we know John C. Green, (and is a member in good standing in No. 270, I. O. of O. F.,) who was dangerously ill with a low ulmonary Consumption last winter, so that they gave him up to die; that he is now fully restored to perfect health, and they believe his recovery was produced by Schenck's ulmonic Syrup.

We believe his certificate is correct in every particular.

HENRY NEFF, P. G., | ALFRED ROBINSON, P. G.,
ABRAHAM ARTHUR, . G., | J. K. OSMAN, N. G.,
JOSEPH RHINEMORE, | JACOB WATERMAN, JR.,
JOHN C. CALVER.

Holmesburg, Phil'd. Co. Pa., June 25, 1851.

The undersigned residents of Tacony, eight miles above Philadelphia, being well acquainted with John C. Green, and the circumstances attending his case, feel impelled by a deep sense of imperative duty, to make universally known to the public his entire recovery from the very last stages of a ulmonary Consumption. So entirely helpless was his condition; having been but a brief period in that rapidly sinking and emaciated state, as to utterly preclude in the opinion of his physician and friends, who watched by his bedside, all hopes of even a temporary recovery and restoration to his present robust health. Thus the careful use of your invaluable Specific, the Pulmonic Syrup, makes it in our belief, under the circumstances of his previous prostrate, not to say dying condition, one of the most startling results that the whole annals of medical skill or science can produce. It deserves to be imperishably recorded to your credit, and secures to you, the great discoverer of an infallible cure for this hitherto remediless disease, a lasting monument, and a world wide reputation in the healing art that no time may either diminish or destroy. Having witnessed Mr. Green's distressing struggles and sufferings from a continual cough, superadded to the other symptoms consequent upon, or attending the last stages of a pulmonary disease; and moreover at being so generally believed by his numerous friends that no human power could relieve, or protract his life, much less restore him back again to his former health, we feel it thus our duty to give our unqualified testimony of Mr. Green's perfect recovery, by means of the exclusive use of your wonderful Syrup; and we should indeed rejoice if we could be made the humble instruments of relief and care to others who may be so unfortunate as to be similarly afflicted.

DAVID CONRAD, | JESSE DUFFIELD, J. P.,
CHAS. HINCKLE, Captain of Steamboat Trenton, | ANDREW HEATH, Captain of Steamboat Washington.
JOSEPH HEAD, JR., | JESSE WATSON,
STEPHEN LUKENS, | ROBERT ALLEN,
MATTHEW TOBEN, | JAS. TORBERT, of the Washington House, Tacony.
ALLEN VANDEGRIFT, Bucks county, a. | JOHN BLOOMSBURY.

Prepared only by J. H. SCHENCK, and for sale at his PRINCIPAL OFFICE, SHAKSPEARE BUILDING, N. W. corner of SIXTH and CHESTNUT streets, and by Druggists generally.

Price $1 per bottle, or six bottles for $5.

☞ Sole agent in Lewisburg—JOIAH BAKER. 1y391

BULL'S HEAD HOTEL,

Mifflinburg, Union county, Penn'a.

CHARLES CROTZER

RESPECTFULLY informs the citizens of Union county, and the public in general that he has leased the above stand, for many years occupied by his Father, and is now prepared to accommodate friends and the traveling community in a manner acceptable to all.

The HOUSE is large and roomy, well arranged in all its departments, and every care will be taken to render his guests comfortable and happy. His TABLE will always be furnished with the choicest delicacies of the season, and the best the market can afford. The BAR will at all times be attended by careful persons, and none but the very best of liquors will be kept. His STABLES are ample and convenient, and the OSTLERS punctual and attentive.

In short, he pledges himself to endeavor to give general satisfaction to all, and hopes by strict attention to business to merit and receive a liberal share of patronage.

Mifflinburg, June 20, 1850

Stoves.

THE subscribers offer the public, at their new Brick Foundry, the following new and valuable Stoves:

Iron Witch Air-Tight Cooking Stoves, with a Brick Oven.
Lady Washington Parlor Stove.
Cast Iron Air-Tight Parlor Stove, for Wood—2 sizes.
Coal Burner for Parlors—1 size, 12 inch cylinder.
Louis Air-Tight Cast Iron Parlor Stove—2 sizes.
Shield Air-Tight Parlor Stove for Wood—2 sizes.
Egg Stove—the very best in use for Stores, Offices, Barrooms, and Shops.
The celebrated Genesee Air-Tight Cook Stove
The Complete Cook—2 sizes.

Also, all kinds of Wood and Coal Stoves—Ploughs—Castings, &c. &c.

CHRIST & FRICK.
Lewisburg, Dec. 12, 1849.

"An ounce of Prevention worth a pound of Cure," in *that awful disease,*

CONSUMPTION!

DR. FITCH'S Lectures on the Prevention and Cure of *Consumption.*

This popular work for sale in Lewisburg by S. F. Lyndall—J. Houghton—and at this office. Price, 75 cents

W. O. HICKOK GILLIARD DOCK

KEYSTONE MACHINE WORKS,

18 and 20 North Fourth Street, *Harrisburg.*

HICKOK & DOCK,

Manufacturers of STATIONARY STEAM ENGINES of 5 to 100 Horse Power,

AND every description of Machinists' Tools, such as Lathes, Planers and upright Drills, Saw Mandrills, Mill Screws &c. made to order.

Particular attention given to Cutting Geers—1 inch to 3 feet in diameter—large and small Screws, Taps &c.

General Machine Work done promptly and in the best manner.

For persons ordering from us, we will make accurate calculations of the strength, power and speed of every variety of machinery, and make working drawings of the same in the most perfect manner. Our Shop and Machinery are NEW, and feeling confident that we can render perfect satisfaction we respectfully request our friends and the public to give us a call.

Dec. 1851 HICKOK & DOCK.

HOVER'S INK MANUFACTORY

REMOVED TO

No. 144 Race St,

(between 4th and 5th, opposite Crown St)

PHILADELPHIA,

WHERE the Proprietor is enabled, by increased facilities, to supply the growing demand for *HOVER'S INK*, which its widespread reputation has created.

This ink is now so well established in the good opinion and confidence of the American Public, that it is scarcely necessary to say anything in its favor, and the manufacturer takes this opportunity to say that the confidence thus secured shall not be abused.

In addition to the various kinds of Writing Ink, he also manufactures *Adamantine Cement* for mending Glass and China, as well as a superior *Hair Dye*; a trial only is necessary to insure its future use, and a *Sealing Wax*, well adapted for Druggists and Bottlers, at a very low price, in large or small quantities.

Orders addressed to JOSEPH E. HOVER, Manufacturer, No. 144 *Race Street*, Between 4th & 5th, opposite Crown St., PHILADELPHIA.

3m-390

FOR SALE.

THE subscribers have on hand and keep constantly for sale,

FISH, SALT, PLASTER, COAL

of all kinds, which they will sell as cheap as they can be bought elsewhere. All kinds of GRAIN taken at the highest prices. CASH will be paid for Wheat taken in at Wolfe's Mill or at our Storehouse.

GIBSON & FICHTHORN.
Lewisburg, Dec 11, 1851

DR. HOYT'S

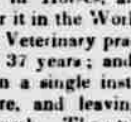

HEAVE POWDERS.

THIS preparation is now being offered to the Public as a guaranteed *cure* for the HEAVES in Horses, and as the only known Remedy for it in the World, having been used in the private Veterinary practice of the proprietor for the last 37 years; and he has never known it to fail in a single instance of producing a lasting cure, and leaving the horse in good spirits for work. The utter incompetency of the horse for *labor* when troubled with this common disease, should induce every one having such to apply immediately for this Medicine.

PRICE ONE DOLLAR PER BOTTLE,

which will be sent, with full directions, to any part of the U. S. All letters or communications to be addressed (post paid) to I. P. HOYT, Rear of No. 10 South FIFTH Street, Philadelphia.

☞ Wholesale Agent for the United States.

Wholesale and Retail Agent at Lewisburg, Dr THOS A H THORNTON, Market St., who has just received a fresh supply of American, French and English Drugs and Chemicals, Perfumery, Dyestuffs, &c.

Sold also by Kleckner & Roush, New Berlin; Youngman & Walter, Dry Valley; Hy Masser, Sunbury; S B Denormandie, Northd. [6m396]

TAILORING ESTABLISHMENT.

VERY thankful for former favors from the public, the undersigned would announce that he continues the business of

Tailoring,

in all its branches at his old stand on Market St between Third and Fourth streets. New York *FASHIONS* received regularly. All persons intrusting work to him may be sure of having it executed in a workmanlike manner, on short notice, and at reasonable charges. SAMUEL AMMON.

☞ Customers who have not settled in two years might do well to call and see how their accounts stand.

Lewisburg, Aug. 19, 1851.

New and Popular School Book.

COMPREHENSIVE Summary of UNIVERSAL HISTORY, together with a Biography of Distinguished Persons, to which is appended an epitome of

{ Heathen Mythology, Natural Philosophy, General Astronomy, and Physiology. }

Adopted and used in the Public Schools of Philad. E. S. JONES & CO., Publishers, S. W. Corner FOURTH and RACE streets, Phila.

☞ Teachers and School committees addressing letters to us post paid will be furnished with copies for examination.

☞ A full and complete assortment of *BOOKS* and *STATIONERY* for sale at the *lowest prices*
1yehq380$8tr

BINNS' JUSTICE, new edition, can be had at Lyndall's Bookstore, in this place.
Lewisburg, April 10 1850

Lewisburg Foundry

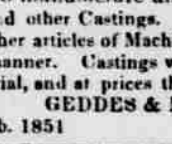

THE subscribers, thankful for past patronage, would inform the public that they continue to manufacture all kinds of Mill Gearing and other Castings. Thrashing Machines, and other articles of Machinery repaired in the best manner. Castings warranted to be of good material, and at prices that can not fail to please. GEDDES & MARSH.
Lewisburg, Feb. 1851

COOKING Stoves, of various patterns and sizes, for Coal or Wood, for sale at the Lewisburg Foundry by Geddes & Marsh.

STOVES—Parlor, Wood, and Coal Stoves, various patterns, for sale at the Lewisburg Foundry. Geddes & Marsh.

WIARD'S Patent Gang Plow, a superior article, for sale at the Lewisburg Foundry by Geddes & Marsh.

GRAIN or Seed Drills—Ross' Patent—decidedly the *best* and most *durable* Grain Drill now in use, for sale at the Lewisburg Foundry by Geddes & Marsh.

Nails, Plaster, Salt and Fish.

A LARGE assortment just rec'd and for sale by D S KREMER & CO.

REMOVED.

THE Lewisburg Cheap Store has been removed to the more convenient Store-room, recently occupied by J. Forster, first below Kline's Hotel, where we shall be happy to see our old patrons, and any number of new ones.

April 2, 1850 C. E. BOWES.

THE NEW FOUNDRY

IS now carried on as usual, at the upper end of Market street, where every description of CASTINGS is kept on hand or made to order—such as

The Complete, or Complete Improved Cooking Stoves for either Coal or Wood—and all other kinds of

STOVES,

also **PLOUGHS** of different kinds—Corn Ploughs, Bull Ploughs, and the

Self-Sharpening Plough,

a new article, and which can not be beat in Pennsylvania. Call and see and judge for yourselves.

CHRIST & FRICK.
Lewisburg, July 8, 1851

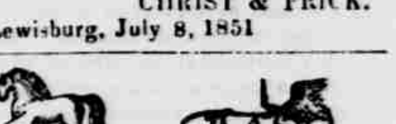

THE undersigned continues the *LIVERY BUSINESS* at the Old Stand, on North Third St., near Market, and respectfully solicits the patronage of his friends and the public generally.

CHARLES F. HESS.
Lewisburg, May 22, 1850

Tanning AND Currying.

FOR past favors, the subscriber returns his grateful thanks, and hereby makes known that he carries on the business of

Tanning and Currying,

at the Old Stand. Determined not to be outdone in the manufacture or finish of his work, he is bound to have the best workmen and materials, and to treat those who have so liberally patronized (as well as those also who shall be pleased to patronize him) with that attention which he hopes to insure him a full share of public patronage. All kinds of Produce taken in exchange. Hides and Bark not refused, for which the highest market price will be paid in cash or in exchange for leather.

L. STERNER.
March 25, A.D. 1850

C. W. SCHAFFLE'S
WHOLESALE and RETAIL
DRUG

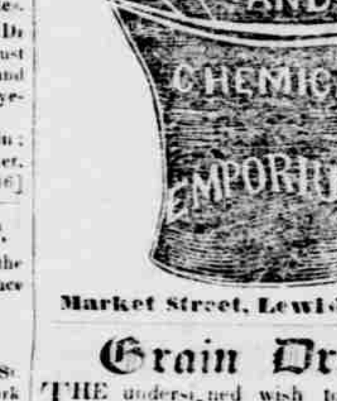

Market Street, Lewisburg, Pa.

Grain Drills.

THE undersigned wish to inform the farming community generally, that they are now manufacturing

J. P. ROSS' Newly Improved GRAIN DRILLS, or SOWING MACHINE.

Without stopping to discuss the comparative merits of numerous Drills now offered for sale, they merely wish to invite Farmers to call and see the above named article before purchasing elsewhere, feeling confident that they can furnish an article that will give entire satisfaction.

ROSS, GEDDES & MARSH.
Lewisburg Foundry, Aug. 13, 1850.

IT IS A FACT,

ONE self-evident, and worthy of every consideration, that no Miller can make good clean flour without he has good clean wheat. I suppose you wish to know the remedy. I tell you—it is to get one of *Bergstresser's Wheat Scourers*, or Smut Machines. He being an old, practical and experienced Millwright has invented, got up and put in successful operation the best Wheat Scourer now in use. Any person ordering a machine and afterwards finding that it does not prove to operate as represented, there shall be no sale, as these machines are to be warranted good. Further recommendations are thought unnecessary. He is now having a supply made at Lewisburg, by Messrs. Geddes & Marsh. Orders for machines, or letters of inquiry, will be promptly attended to. Machines will be sent and put to all orders. Address

J. BERGSTRESSER,
Lewisburg, Union Co. Pa. [329

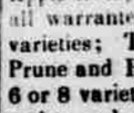

Fruit and ORNAMENTAL TREES.

The subscriber offers for sale a large assortment of choice Fruit Trees—such as Apple trees, 7 to 10 feet high, 40 varieties, all warranted genuine—Peach trees, 20 varieties; Tartarian Cherry, Nectarine, Prune and Pear trees, together with some 6 or 8 varieties of Grape Vines of the best native and exotic varieties. Ornamental Trees, such as the Paulonia, Linden, &c.

N. B. Persons wishing to procure a quantity of the Fruit trees, are requested to make immediate application to the subscriber, in order to procure the varieties and size wanted. H. R. NOLL.
Lewisburg, March 4, 1850.