LEWISBURG CHRONICLE & WEST BRANCH FARMER.

LIST OF LETTERS remaining in the Post Office at *Lewisburg*., 18th Aug. 1851.

Beckel Samuel 2, Bard Mr., Brown Mary A Miss, Blue Jacob, Baptist Ezekiel
Comp John L, Cornell Mary Mrs
Derwort Geo H Esq. Derwort Eliza, Dilworth R B Dr. Doyle Mary Miss, Delancy John, Dehart Isaac
Forton Catharine Miss
Garretson Jane Rebecca, Griffin Wm, Garretson Rachel, Graham J & Co.
Hillard Oney, Hayman & Brother, Hoffman J F, Henry Aaron, Hewling James
Kauffman Jn W, Keiffer Sarah Miss, Kuhn Anth
Lyler Elizabeth
Miller Catharine Miller Daniel, Mohre Mr
Phelps Vincent
Ruter L E, Reiter Conrad
Smith Eliz't Miss, Smith John, Scharley Martin
Wolfe Abraham, Wolfe Susannah
Yardley Geo W, Young Jn H 1w41c

Persons calling for above, will state they are advertised. A KENNEDY, P M

To the Independent Voters of Union County.

FELLOW CITIZENS: Without the least solicitation or persuasion I offer myself as a Volunteer Candidate for the very important office of *County Commissioner*, and should you honor me with a majority of your suffrages I will pledge myself to attend to the duties of said office to the best of my abilities and I trust to the best interest of the tax-paying community without distinction of party or particular friends.

MARTIN DRIESBACH.

Buffaloe Twp, August 10, 1851 pd

VENDUE.

The undersigned, Admin'rs of JOHN STEANS late of Buffaloe Tp, Union Co, dec'd, will sell at public outcry at the late residence of said dec'd on TUESDAY the 2d day of September next the following property, to wit:

Horses, Cows Calves, Sheep and Hogs, a four horse Wagon and Bed, Buggey and Harness, Sleds and Sleighs, a Threshing Machine; also a lot of Lumber, such as dry pine boards two inch plank, oak scantling and shingles; and a variety of Household and Kitchen Furniture and Farming Utensils.

Sale to commence at 9 o'clock. A. M. of said day, when the terms will be made known.

WILLIAM STEANS, DANIEL KAUFMAN, } Adm'rs

Buffaloe, Aug. 8, 1851

Storage, Forwarding,

AND GRAIN BUSINESS.

H. GIBSON respectfully announces to the citizens of Union and adjacent counties that he has rented those large and commodious

Store Houses and Wharf,

lately occupied by Samuel Wolfe dec'd, south of the Lewisburg Bridge, where he will carry on a General COMMISSION Business. STORAGE carefully attended to and all kinds of GRAIN bought at the highest Market prices. H.G.

Lewisburg, Aug. 1851 1y$5

VALUABLE BOOKS, just published and for sale by JOHN S. TAYLOR, Bookseller and Publisher, 143 Nassau street, New York.

The following Books will be sent by mail free of postage to any part of the United States on the receipt of the money for the same, which may be forwarded by mail at the Publisher's risk:

THE SACRED MOUNTAINS. By Rev. J. T. Headley.—1 vol. 12 mo., Illustrated, full cloth, $1.00; gilt edges, extra, $1 50.
THE SACRED MOUNTAINS. By Rev. J. T. Headley.—1 vol. 18 mo., without the plates. Sunday School edition. 50 cts.
SACRED SCENES AND CHARACTERS. By Rev. J. T. Headley.—1 vol. 12 mo., Illustrated, full cloth. $1 00; gilt edges, $1 50.
SACRED SCENES AND CHARACTERS. By Rev. J. T. Headley.—1 vol. 18 mo., without the plates. Sunday School edition. 50 cts.
HISTORY OF THE PERSECUTIONS AND BATTLES OF THE WALDENSES. By Rev. J. T. Headley.—1 vol. 18 mo., Illustrated, full cloth, 50 cts.
HISTORY OF THE WALDENSES. By Rev. J. T. Headley.—1 vol. 18 mo. Sunday School edition. 31 cts.
NAPOLEON AND HIS DISTINGUISHED MARSHALS. By Rev. J. T. Headley.—1 vol. 12 mo., Illustrated, full cloth, $1.
LUTHER AND CROMWELL. By Rev. J. T. Headley.—1 vol. 12 mo., Illustrated, full cloth. $1.
RAMBLES AND SKETCHES. By Rev. J. T. Headley.—1 vol. 12 mo., Illustrated, full cloth, $1.
THE POWER OF BEAUTY. By Rev. J. T. Headley.—1 vol. 18 mo., Illustrated, full cloth, 50 cts; gilt edges, extra, 75 cts.
LETTERS FROM THE BACKWOODS AND THE ADIRONDACK. By Rev. J. T. Headley.—1 vol. 12 mo., full cloth, 50 cts.
BIOGRAPHY OF THE SAVIOUR AND HIS APOSTLES. With a portrait of each, engraved on steel.—With an essay on the Character of the Apostles, by Rev. J. T. Headley.—1 vol. 12 mo., 15 engravings, $1; gilt edges, extra, $1 50.
THE BEAUTIES OF REV. J. T. HEADLEY. With his Life—1 vol. 18 mo., Illustrated, 50 cts; gilt edges, extra, 75 cts.
HEROINES OF SACRED HISTORY.—By Mrs. Steele.—Illustrated with splendid engravings—1 vol. 12 mo., new, enlarged and revised edition, $1; gilt edges, extra, $1 50.
THEOPNEUSTY, or the Plenary Inspiration of the Holy Scriptures. By Professor Gaussen of Geneva. Translated by Rev. E. N. Kirk. A new and enlarged edition. 1 vol. 12 mo., 410 pages. $1.
SHANTY, the BLACKSMITH. A TALE OF OTHER TIMES. By Mrs. Sherwood.—1 vol. 18 mo., Illustrated, 50 cts.
LILY OF THE VALLEY. By Mrs. Sherwood.—1 vol. 18 mo., Illustrated. 50 cts.
THE SHORTER CATECHISM of the Rev. Assembly of Divines. With Proofs thereof out of the Scriptures, in words at length Per 100, $3.

Extracts from the opinions of the Press.

Sacred Scenes and Characters.—By the Rev. J. T. Headley. This work may very properly be considered a companion to the "Sacred Mountains," by the same author. Its object is to illustrate and "render more life-like" the sacred writings. It is not the author's design to supersede the Bible. But his wish is to excite a solicitude to obtain, and to become intimately acquainted and perfectly familiar with its history, doctrines and laws; to know its truth, to imbibe its spirit, feel its power, and partake of its salvation; in a word, to prize in some measure as it deserves, this treasure which is indeed beyond price. We predict for it a circulation far beyond any of the author's former works.—The News, Jan. 7th.

Sacred Scenes and Characters—By the Rev. J. T. Headley, author of the "Sacred Mountains," &c. This work will add greatly to the reputation of the author. In literary merit it more than equals his "Sacred Mountains." Mr. Headley excels in his glowing style and vivid descriptions. His works are a rich treasury of all the sublimity of thought, moving tenderness of passion, and vigorous strength of expression, which are to be found in all the languages by which mortals declare their minds.—See Daily Globe, Jan. 5th.

Rambles and Sketches—By Rev. J. T. Headley. We have not for a long time sat down to a book with more pleasing anticipation, or found those anticipations more fully realized, than in the perusal of the work before us, and we know it will be hailed with gratification by the many admirers of the talented author. His "Napoleon and his Marshals" was, perhaps, as popular, and found at least as many enthusiastic readers as any book that could be mentioned. We think the Rambles and Sketches are destined to be as popular at least as any of his previously published works. There is not a dull chapter in the work, filled as it is with "an infinite variety." The author has ample room and verge enough for the employment of his rare talents to great advantage, and most successfully has he accomplished the task. The biographical sketch of the author is interesting and "well considered," and adds much to the value of the books, which is got up in a very neat and attractive style by the publisher.—[See Portland Transcript, Dec. 15th.

Mr. Headley is one of the most promising writers of this country, and we have here one of his best books—one on which he can safely rest his fame. It possesses the unfatiguing charms of perfect simplicity and truth. There is a graceful frankness pervading the composition, which engages the interest of the reader in the author as well as in the subject. His rambles about Rome, Paris and London, exhibit a thousand lively traits of an ingenious nature, upon which a man of taste will delight to linger. We predict for this a sale equal to that of any of the author's work.—[See New York News.

The collection is one of which no author need be ashamed. It consists, indeed, of some of Mr. Headley's most brilliant and highly finished compositions, of those specimens of his abilities by which he may be judged with the greatest safety to his fame as a word-painter and thinker.—See New York Tribune, Dec. 17, 1848.

N. B. The above books will be forwarded to order, at the prices mentioned, free of postage, to any part of the United States, on the receipt of orders, with the money.—Money may be sent by mail at my risk.

JOHN S. TAYLOR,
[382] Publisher, 143, Nassau st., New York.

IRON—a complete assortment just recd by D S KREMER & Co.

SPRING Steel and Steel Springs—a large assortment just recd and for sale by D S KREMER & Co.

NOTICE.

PROPOSALS will be received up to Sept. 25 for Four Male TEACHERS for the Lewisburg District—the schools to commence on the 1st day of Oct. and to continue Five Months.

By order of the Board:

DAVID REBER, Sec.

☞Persons having lumber or anything else on any of the lots belonging to the school-houses are hereby notified to remove the same before the 1st day of Oct. next. [Aug. 11, 1851

Orphans' Court Sale.

AGREEABLY to an order of the Orphans' Court of Union county, will be sold at Public Sale on SATURDAY the **20**th of September next, on the premises, all that messuage and TRACT OF LAND situated in Kelly township adjoining lands of Jacob Hartman heirs of Adam Stahl, Andrew Kelley and others containing about

140 ACRES,

of which

One Hundred and Fifteen Acres

are cleared and in a good state of cultivation on which are erected a good house and barn and necessary out buildings. Also an orchard of excellent fruit on the premises, and a good spring of water. Sale to commence at 10 o'clock A. M. when terms of sale will be made known by

ANDR'W IDDINGS, LEWIS IDDINGS, } Administrators of Tho. Iddings, dec.

By order of the Court.

J. EYSTER, Clerk. Aug 6 1851 6w

☞A New Vol. of the AMERICAN PHRENOLOGICAL JOURNAL commences July 1, 1851. Now is the time to subscribe. Devoted to Phrenology, Physiology, Magnetism, Physiognomy, Mechanism, Education, Agriculture, the Natural Sciences, and General Intelligence, profusely Illustrated, it can not fail to interest every class of readers. Every family, and especially the young men and women, should have a copy. It is printed on the first of every month, at One Dollar a year. Letters should be post paid and directed to

FOWLER & WELLS, 131 Nassau St. New York.

☞The above Journal, and the Lewisburg Chronicle, I will send to new subscribers for Two Dollars a year. Cash in advance. O. N. WORDEN.

The Water Cure Journal.—A New Vol. of this "Journal of health" commences in July, 1851. Subscribers should send in their names at once. The philosophy and practice of Hydropathy, Physiology and Anatomy of the Human Body, Dietetics, Physical Education, the Chemistry of Life and all other matters relating to Life, Health and Happiness, are given in this Journal. We believe that man may prolong his life much beyond the number of years usually attained. We propose to show how. Published monthly, at One Dollar a year in advance. Please address Letters, post-paid, to

FOWLERS & WELLS, 131 Nassau St. New York.

☞The above Journal, and the Lewisburg Chronicle, I will send to new subscribers one year for Two Dollars Cash in advance. O. N. WORDEN.

Dissolution.

THE Co-Partnership heretofore existing between the undersigned is this day dissolved by mutual consent, Mr. FLICK withdrawing altogether from the Firm of M. RUDY & CO. In terminating this connection, we feel it incumbent on us to offer to our numerous friends and patrons our sincere thanks for the very liberal patronage received from them, and tender to each our sincere wishes for their future health and prosperity.

MARTIN RUDY,
D. D. GULDIN,
STEPHEN FLICK.

☞The business will be continued at the old stand and all accounts settled by

M. RUDY & CO.

FARMERSVILLE, Buffalo Tp, Union Co. July 10, 1851 }

Fresh Arrival
at Dr. Thornton's Drug Store.

LAMPS! LAMPS!

You will find at Dr. Thornton's Drug Store, the largest and most fashionable stock of

Pine Oil, Fluid, Phosgenic, and Lard Lamps,

in Lewisburg, and he sells them cheaper than you can purchase them anywhere else. Call and see them.

WHERE can I get a good Segar? At Dr. Thornton's Drug Store: he keeps the very best imported and domestic Segars, as well as Chewing Tobacco of every quality, and a variety of Snuff, Pipes, &c.

SPECTACLES of different kinds to suit the eyes of all, young and old. Perspective Glasses, of a variety of sizes.

RAZORS, Strops, Pocket Knives, Scissors of every description, at prices to suit all customers.

TRUSSES. The subscriber is prepared to fit and furnish Trusses of different sizes to all who may be compelled to use them, on an improved plan; also Supporters of different kinds.

JUST received, a variety of the most fashionable Combs, such as Dressing, Tuck, Cap, Side, Pocket, Neck, Buffalo or Imitation.

POWDER, Shot, Lead and Percussion Caps, for sale at the Drug and Chemical Store of Dr. THORNTON.

Pocket Books, Port Monnais, Purses, &c., at reduced prices. Call and see them.

INK—Black, Blue, Red, and Scarlet, by the bottle or larger quantity, also Note Paper and Fancy Envelopes of every description, Mottos, Transparent and Fancy Wafers.

SOMETHING FOR THE LADIES. Perforated Bristol Board, Zephyr for marking purposes, Paper Wire, Leaves and Buds for making paper flowers, also a variety of FANS, unusually low.

LOCKS! LOCKS!! The cheapest and most durable ever offered. The subscriber would ask the attention of the public to their peculiar construction. 1st. To their right and left properties, being adapted to any door. 2d. Their adaptation to doors of any thickness, by means of their sliding spindle and circle plate. To this, great importance is attached by carpenters. 3. The general style, structure, and low price, combining neatness and strength with sufficient ornament to gratify the wishes and taste of a republican population. Call and examine them before purchasing elsewhere, at Dr. Thornton's Drug and Chemical Store.

OILS—Linseed, Pine, Sperm, Lard, Fish, and Spirits of Turpentine, by the barrel or smaller quantity, at the Drug and Chemical Store of

DR. THO'S A. H. THORNTON.

NOTICE.

THE Co-partnership heretofore existing between L. B CHRIST and JACKSON M'FADDEN under the Firm of "*Christ & M'Fadden*," was dissolved the 18th day of June, 1851 by the death of Jackson M'Fadden. The business of the Firm will be settled by L. B Christ, surviving partner: all persons therefore knowing themselves indebted to said Firm, are requested to make immediate payment; and those having claims will present them properly authenticated to L. B. Christ for settlement.

L. B. CHRIST,
Surviving Partner.

☞LEVI B. CHRIST has this 24th day of June 1851, associated with him GEORGE A. FRICK, under the Firm of CHRIST & FRICK, for the transaction of a general **Foundry** business

Lewisburg, July 8, 1851

Mrs. Woods'

Ice Cream Saloon

HAS been REMOVED to the late residence of S W Wykoff, in Fourth street near Market, two doors south of Dr Ludwig's late Office, where choice **Ice Creams** will be regularly served hereafter on every week-day evening Mondays excepted. The patronage of the public is respectfully solicited.

Lewisburg, July 2, 1850 1m

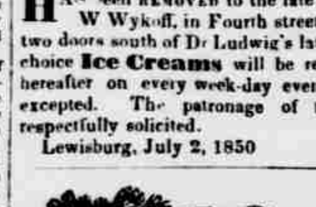

BIBLES and the New Testament.

A large variety of Bibles and Testaments—in ENGLISH, GERMAN and WELCH—of large and small sizes, and in every style of binding, may be had by calling at the Store opposite Kline's Hotel in Lewisburg.

June 1851 BARTON & CHALFANT.

DEEDS of a superior form, for sale at the Chronicle office, 8 cts single, 50 per doz.

CAUTION.

NOTICE is hereby given that the subscriber this day purchased one Bay Horse and one sett of single Harness from JOSEPH MOIST, and that I have loaned them to said Moist during my pleasure. ELI SLIFER.

Lewisburg, Aug. 11, 1851 pd

SUPERIOR
MINERAL WATER
For sale by Dr. T. A. H. THORNTON

EVERY man and his neighbor that's in want of a *cradle* should call and examine those made by Chadwick, Blackman & Co. New York, and for sale by D. S. KREMER & CO.

YOUNG'S WOOLEN FACTORY,

In West Buffalo township, Union Co., Pa., one mile above Gulden's Mill.

THE subscriber has leased the above well known Factory, and put the same in first-rate working order: and is prepared to do work at the following rates viz:

Broad Blankets,	60	cts. per yard	
Cloth,	42 to 45	"	"
Cassimeres,	42 " 45	"	"
Sattinetts,	35	"	"
Flannels,	35 to 37½	"	"

Also Country Fulling, Dyeing and Carding done on the shortest notice, in the best style, and on the most reasonable terms.

The patronage of the public is respectfully solicited. JACOB HERTZLER.

June 25, 1851.

NEW STORE!

Opposite Kline's Hotel, Market street.

BARTON & CHALFANT are selling goods at lower prices than they can be bought elsewhere in Lewisburg.

Best Coffee,	12½	cts. per pound
" Sugar,	8	"
" Prints,	9 & 10	per yard
" Brown Muslins	10	"

Ready made Coats, Pants and Vests at unusually low prices.

Prime Jersey Hams	12½	per lb.
" " Shoulders	10	"

All other goods proportionably low.

☞All kinds of country produce taken in payment.

Lewisburg, June 11, 1851.

TOYS!

NOTIONS, Fancy Boxes, snuff boxes and cigar cases, dolls, rattles, Emery's needles and cases, tea setts, fifes, flutes, accordeons, fiddles, dominoes, fancy shaving soaps, smelling bottles, hair dyes, pearl powders, tooth paste and powder, musk bags, tooth, hair, clothes, wall, painting, graining, shoe, horse and fly brushes, letter, note and cap paper, envelopes, visiting and other cards, glass, wooden and other fancy toys, microscopes, spy and other kinds of glasses, fans of all kinds, &c., just received at the drug and chemical emporium of

June 4, 1851. C. W. SCHAFFLE.

AN extensive variety of Razors, Strops, Fish-in Rods and Lines, Snoods, Flies, Hooks, &c. at SCHAFFLE'S.

SECOND ARRIVAL OF

NEW GOODS!

THE subscribers have just received a splendid assortment of summer goods that can't be beat—for the Ladies, Tissues, Granadines, Bereges, Bereges De Laines, Ginghams, Gingham Lawns, and Lawns in great variety—a large assortment of Mourning and Second Mourning Goods. Prints from 3 to 12 cents. For the Gents—Black Doe-Skin, English, French, and Fancy Cassimeres, Cashmeretts from 50 cents up. In fact, a general assortment of

Dry Goods---Groceries---
Hard, Queens,
and Cedarware,

all of which will be sold at a small advance, at the Cheap Store of

May 28, 1851. D. S. KREMER & CO.

2 TONS Nails just received and for sale by D. S. Kremer & Co.

June 2, 1851

More Hats!

Just received from Philadelphia, a new lot of splendid Hats, comprising Panama, Pearl Union, Leghorn, Luton and China Pearl, all of which we will sell cheap for cash.

J. SPYKER & SON.

GENUINE TEAS!

THE *Canton Tea Company* of New York—the oldest and largest establishment of the kind in the U. S.—invite universal attention to the fact that, from their superior arrangements, they are prepared to sell Teas purer and more fragrant for the respective prices, than any house on this continent can uniformly do.

These Teas combine every good description and quality; they are done up in packages from a quarter of a pound upwards; the wrapper next the tea is a heavy tin foil, covered with water-proof and elegant Chinese paper, and are perfectly secured from light and air, so that the quality is completely preserved in any climate.

The above Teas from 50 cts to $1.25 cts per pound, for sale by *J. HAYES & CO.*

Dec. 18. Sole Agents for Lewisburg.

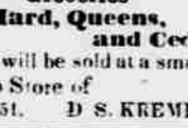

Passengers for the West--Take Notice.

ON and after June 1, 1851, a DAILY LINE of coaches will leave Ralston in connection with the cars from Williamsport, for Elmira. The proprietors have placed good teams and Troy coaches with careful drivers on the route, and the Travelling Public may rest assured that no pains will be spared to make them comfortable; and they will also have the advantage on this route of connecting with the different trains on the N. York & Erie Railroad. A car will leave Williamsport (daily,) at 3 o'clock, P. M.; arrive at Ralston at 7, P. M. remain all night. Leave Ralston at 3 A. M.; Arrive at Elmira at 3 P. M., where passengers can take the evening train for Dunkirk, or a train for Geneva, or a train for New York city. Passengers will be receipted through only by the Agent on the car. Fare, $3.50. Distance 75 miles.

W'msport, June 25, 1851. AUSTIN BOYNTON,
[2mo.] G. B. HAMILTON,
Proprietors.

Look Here!

AS *spurious* BRANDRETH PILLS are sold by many Druggists in city and country, it would be well if persons in inquiring for them would make them produce their *Certificate* OF AGENCY. As there is but one Agent appointed for each city or town, (no difference how large the place,) and all Agents can produce their Certificate, any persons wanting the genuine Pills had better purchase where they can depend on getting the genuine article.

J. HAYES & CO.
Sole Agents for Lewisburg.

LIME-BURNERS' Coal—a superior article, just recd by D S KREMER & Co.

SUMMER FASHIONS FOR 1851!

NEW York and Philadelphia PLATES, have just been received by the subscriber. Persons wishing to have their work done according to those styles, will do well to give him a call. ☞Country Produce taken in pay for work, at Market prices. Shop on N. Third St. JOHN B. MILLER.

Lewisburg, April 1

THE LYNDALL EMPORIUM.

Boots and Shoes,
HATS AND CAPS,
Books, Stationery,
AND
Ready made Clothing.

S. F. Lyndall

HAS just received and opened the largest, best and cheapest assortment of Goods in his line of business ever offered to this community; and fearlessly challenges a comparison of stocks with 'all the world and the rest of mankind,' to say nothing of the outsiders in general. The individual articles of his lot are decidedly too numerous to mention, but he can say in short hand that

In the BOOK line he has everything that anybody wants, from a child's Primer to the highest University class-book, and at prices that can not be rivalled in these diggings.

He has a larger lot and richer variety of STATIONERY than ever.

His stock of BOOTS and SHOES comprises every style of fashion and workmanship for Ladies and Gentlemen, Children and Misses, that can be bought in the Eastern cities, or made at home.

His assortment of CLOTHING includes everything called for by the season and the fashions, or that the most fastidious or economical could desire.

His HATS and CAPS positively can't be beat in this market. Good Silk Hats for **$1,25**, and the best kinds afforded at unprecedentedly low prices.

Also a large supply of choice TRUNKS and CARPET BAGS, cheap.

This is the place for capital bargains. The steam's up and we are bound to go ahead in spite of wind and tide!

☞Don't call at Lyndall's until you have been everywhere else first: you will then be better able to appreciate the low price and superior quality of his goods.

Lewisburg, May 15, 1851

New Establishment!

CARRIAGE MAKING.

THE subscriber would inform the citizens of this town and the surrounding country that having made Lewisburg his permanent residence he has taken the shop *at the lower end of Market street, south side*, where he will keep on hand or manufacture to order all kinds of

BUGGEYS, CARRIAGES,
SULKEYS, SLEIGHS, &c.

Also, every variety of work in his line

Repaired, Painted, Trimmed

on short notice and reasonable terms. ☞On hand a large stock of well seasoned TIMBER from the Chillisquaque Bottoms.

From his long experience in the business, the subscriber trusts he will be able to give entire satisfaction to all who may favor him with patronage. Any one disposed is requested to CALL and EXAMINE my materials and workmanship.

Cash and Country Produce taken in pay for work JOSIAH GIRTON.

Lewisburg, April 26, 1851 6m

Dry Lumber!

THE subscribers having renewed their stock with a choice lot of **Lumber**, now offer for sale at their YARD (fronting the German Reformed Church) an assortment comprising

14 1¼ inch Boards | Common and Pannel Boards
1½ inch do | Yellow Pine do.
Plank 1⅝ and 1⅞ inch River Pine.
do do Sugar Valley Pine.
Scantling, and Pine and Hemlock Joists.
Roofing Lath, and Ceiling Lath.
Joint Shingles, 20 inch and 2 foot.
Lap do 2 foot, various prices.
do do large, Sugar Valley.
3 inch Buttonwood Planks, for Stair Railings, &c.
Scantling for Bedposts. Poplar Planks.
Square Pine Timber. 2 inch Pine Plank.
Oak Posts and Chestnut Posts. Linn Boards.
A large lot White Pine Paling prepared by machinery.
Kiln-dried Lumber on hand.

The above will be sold at fair prices for Cash or reasonable (not long-winded) credit. Books kept at the residence of Peter Hursh.

HURSH & AMMON.

Lewisburg, April 30, 1851 y$7

NEW GOODS!

Boots and Shoes,
BOOKS AND STATIONERY!

THE undersigned has just received from the City of Philadelphia, a full and choice assortment of Boots and Shoes of the latest and most approved styles, among which are

Men's fine Calf, Kip and Morocco Boots, Congress Gaiters, Morocco and Calf Clay Ties, Kip Brogans and Morocco Slippers.

Ladies' fine Gaiters, Jenny Linds and plain Buskins, Lace Boots, Excelsior Ties and Slippers.

Boys' Calf and Kip Boots, Calf and Morocco Clay Ties, Calf and Kip Brogans.

Misses' Gaiters, Calf and Morocco Lace Boots, Kid and Morocco Buskins.

Children's Gaiters, Morocco and Calf Lace Boots and Shoes of every description.

Also, a choice selection of Classical and Common School Books, Sunday School Library Books, Hymn Books, Bibles, Testaments, Portfolios, Monnais, Blank Books, Paper, Slates, Metallic Pens, &c. &c.

The above Goods have been selected with much care and purchased at such rates that they are offered very low for ready Cash. The public are respectfully invited to call and examine for themselves before purchasing elsewhere.

The subscriber also continues to MAKE TO ORDER, Boots and Shoes of every description, for which all kinds of Country Produce will be taken in exchange.

☞Thankful to his friends and customers and the public generally for the liberal support heretofore received, he hopes by strict attention to his business to merit and receive a continuance of the same. JOHN HOUGHTON,

Lewisburg, May 6 1851

IMPORTANT TO THE

Farmer, Farrier & Stage Proprietor.

GEO. W. MERCHANT'S CELEBRATED GARGLING OIL

UNPARALLELED IN THE HISTORY OF MEDICINE

As the most remarkable External Application ever discovered.

"They can't Keep House without it."

Experience of more than sixteen years has established the fact that Merchant's Celebrated Gargling Oil, or Universal Family Embrocation, will cure most cases, and relieve all such as

Spavins, Sweeney, Ringbone, Windgalls, Poll Evil, Callous, Cracked Heels, Galls of all kinds, Fresh Wounds, Sprains, Bruises, Fistula, Sitfast, Sand Cracks, Strains, Lameness, Foundered Feet, Scratches or Grease, Mange, Rheumatism, Bites of Animals, External Poisons, Painful Nervous Affections, Frost Bites, Boils, Corns, Whitlows, Burns and Scalds, Chillblains, Chapped Hands, Cramps, Contractions of the Muscles, Swellings, Weakness of the Joints, Caked Breasts, &c. &c. &c.

The unparalleled success of this Oil, in the cure of diseases in Horses and Cattle, and even in human flesh, is daily becoming more known to the farming community. It can hardly be credited, except by those who have been in the habit of keeping it in their stables and houses, what a vast amount of pain, suffering and time, are saved by the timely application of this Oil.

☞Be sure the name of the sole proprietor, GEORGE W. MERCHANT, Lockport, N. Y., is blown in the side of the bottle, and in his handwriting over the cork.

All orders addressed to the proprietor will be promptly responded to.

Get a Pamphlet of the Agent, and see what wonders are accomplished by the use of this medicine.

Sold by respectable dealers generally, in the United States and Canada. Also by

C. W. SCHAFFLE, Lewisburg; I Kessler, New Berlin; J F Caslow, Milton; H Masser, Sunbury; M A M'Cay, Northumb'ld; Potter & M'Mean, Bellefonte; L. Martin, Williamsport. *Wholesale Agents:* F Klett & Co Philad.; M Ward & Co. New York; Wm Jackson Pittsburg

1y381inside:pd

Estate of Col. Jackson M'Fadden, dec'd

NOTICE is hereby given, that Letters of Administration on the estate of said deceased, was this day granted to me by the Register of Union county. All persons indebted to said estate will please make payment, and those having claims will present them for settlement.

JAMES F. LINN, Adm'r
of Col. Jackson M'Fadden, dec'd.

Lewisburg, July 1, 1851 6wpd

Books.

NOTHING is so suitable, nothing so valuable or so generally cherished for a gift, as is a GOOD BOOK. Messrs. BARTON & CHALFANT have for sale an assortment of excellent works in plain and in elegant bindings, to which they respectfully invite the public attention ☞For sale at reasonable prices. July 1, 1850

REMOVED.

THE Lewisburg Cheap Store has been removed to the more convenient Store room, recently occupied by J. Forster, first below Kline's Hotel, where we shall be happy to see our old patrons, and any number of new ones.

April 2 1850 C. E. BOWES.

1000 LBS. of HAMS for sale by May 9 C. E. BOWES.

1000 LBS. of SHOULDERS for sale by C. E. BOWES.

400 LBS. of CHEESE for sale by C. E. BOWES.

100 LBS. of FEATHERS for sale by C. E. BOWES.

20 BBLS. of FISH for sale by C. E. BOWES.

Winfield
WOOLEN FACTORY,
near Hartleton, Union Co. Pa.

THIS establishment is now in the best order. The Machinery being nearly all new, and none but the best of Workmen employed, the subscriber feels safe in saying that his work shall not be surpassed by any establishment in this or the adjoining counties.

His Wagons will be around as usual, and those wishing to patronize his establishment, will please avail themselves of that opportunity to do so.

☞I have also on hand, and intend keeping, a choice assortment of

GOODS!

which I will sell low for Cash, or exchange for Wool and Country Produce generally.

MARK HALFPENNY.

May 3, 1851

Summer Goods!

Just opening, a select assortment of

SILKS,
BLACK CUT GRENADINES,
CRAPE TISSUES,
Fig'd SUMMER POPLINS,
BORAZE DES LAINES,
LAWNS, &c &c.

With a full assortment of *QUEENSWARE, FRESH GROCERIES*, &c. to be had at the old stand of J. HAYES & CO.

Horse-Shoe Nail Rods.

ONE Ton of Centre county Horse-Shoe Nail Rods of the best quality, just received and for sale by J. HAYES & CO.

Fish.

MACKEREL, Shad, and Herring just recd and for sale by J. HAYES & CO.

THREE Tons of Duncannon NAILS and SPIKES just recd and for sale by J. HAYES & CO.

SALT and COAL always on hand and for sale by J. HAYES & CO.

BLANKS for Justices, Constables, &c., on hand at the Chronicle office, or printed to order.

BINNS' JUSTICE, new edition, can be had at Lyndall's Bookstore, in this place.

Lewisburg, April 10, 1850

WOODWARD & FISHER'S BOOT AND SHOE STORE

May be found in Third street, three doors south of the Baptist church, where they have on hand a general assortment of Ladies', Misses' and Children's French and English Kid and Morocco *BOOTS, BUSKINS* and *SLIPPERS*—also Gentlemen's French Calf BOOTS, Kip and Wax Upper BOOTS and MONROES, with an assortment of BOYS' and YOUTHS' Boots and Shoes.

We are also prepared to manufacture all kinds of Boots and Shoes and Ladies' GAITERS of every color of the most durable material in the latest fashionable styles and at reasonable prices, which you will see by complying with our invitation to call and examine for yourselves. ☞No charge for inspection.

Lewisburg, April 22, 1851

NEW ARRANGEMENT AND New Stock.

J. SPYKER & SON

HAVE removed their Hat and Cap establishment to the central and commodious room on Market street, lately occupied by S. F. Lyndall, two doors east of their old stand, where they have received and are now opening a large assortment of Fashionable HATS and CAPS of the newest style and best quality, fresh from the Eastern Cities; comprising a select lot of

EXTRA MOLESKIN HATS,
NO. 1. do. do.
NO. 1. SILK do.

and a full supply of Angola White Beaver, Gutta Percha, Pearl, Rough and Ready, Fur and Beaver Hats,

Children's Fancy Beaver Hats with Ostrich Plumes,

Panama, Leghorn, Braid, and Straw Hats, including all kinds for children.

Jenny Lind and Blue Military Caps,
Children's Fancy Caps,

Good Silk Hats for $1,50, Cash.

Also, Hats of their own manufacture constantly on hand.

From the cheapness, variety and superior quality of their goods, and the fact that their time and attention are devoted exclusively to this particular branch of business, they are persuaded that purchasers from both town and country can be better suited here than anywhere else in "the three counties."

☞Give us a call! No charge for examining our stock!

N. B. Bonnets, also Panama, Leghorn, Braid and Straw Hats, *bleached and trimmed* over at the shortest notice and on the most reasonable terms [Lewisburg, April 23, 1851

To Carpenters and Builders.

FINEST quality cast steel Panel Saws, Compass and Back Saws, dble and single Plane Bitts, Turner's Chisels, Augers and Auger Bitts, upright Rim Locks, porcelain Knob Locks, carpenter's Rim Locks, Thumb Latches, Shutter Bolts, Hinges, and Screws, and everything that is of consequence in the building line, can be had at the old stand of J. HAYES & CO.

FRESH SUPPLY OF SPRING AND SUMMER GOODS.

GEDDES & IDDINGS have just rec'd and are now selling at unprecedented *LOW PRICES*, an extensive and general assortment of

DRY GOODS, QUEENSWARE, HARDWare, Fresh Groceries, Cedarware,

and every other description of goods usually kept in country stores. Their customers and the public generally are solicited to call and price their unrivaled cheap stock of goods before making their purchases, as we are determined to sell at LOWER PRICES than the same style and quality of goods are sold at any other store in this county.

☞We invite especial attention to our large stock of Cloths and Cassimeres—Ladies' Dress Goods, &c. &c.

All kinds of COUNTRY PRODUCE wanted, for which the highest market price will be given.

PLASTER, SALT and FISH always on hand at the lowest prices.

April 15, 1851. GEDDES & IDDINGS.

MUSIC!

MR FRANCIS J. GESSNER would respectfully inform the Ladies and Gentlemen of Lewisburg and vicinity, that he has taken rooms in the dwelling-house of Mrs. Ludwig, on Market street (entrance at the Market St. doors,) where he is prepared to give Instructions on the

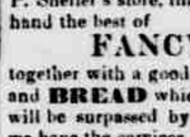

PIANO,
GUITAR,
VOCAL MUSIC,

and also to give instructions in acquiring the German Language.

Mr. GESSNER is lately from Bellefonte, where he has been engaged for nearly two years in teaching the above branches, and has given entire satisfaction to patrons and pupils.

Lewisburg, April 12, 1851

Executors' Notice.

NOTICE is hereby given, that the Register of Union county, has granted to the subscribers, Letters Testamentary on the last will and testament of Gen. ABBOT GREEN, late of the Borough of Lewisburg, deceased. All persons owing said estate, will make payment; and those having claims against the estate will present them properly authenticated for settlement.

JOHN WALLS,
JOSEPH GREEN,
THOMAS HOWARD.

Lewisburg, May, 1851

LEWISBURG BAKERY.

THE subscriber having commenced the baking business in Lewisburg, nearly opposite H. P. Sheller's store, intends keeping constantly on hand the best of

FANCY CAKES,

together with a good supply of Common Cakes, and **BREAD** which for whiteness and quality will be surpassed by no baker in the country, as we have the services of a practical workman.

In connection with our Bakery, we have an

ICE CREAM SALOON.

FARMERS

and persons from the country will find the Bakery a convenient and pleasant resort for the purpose of obtaining refreshments, such as Bread, Cakes Pies, Oysters, Hot Coffee, &c. &c.

Also, FLOUR for sale.

A. E. DENORMANDIE, Agt.

Lewisburg, Dec. 1850

Old Newspapers,

SOME thousands in number, of all sizes, for sale at the Chronicle office at 50 cts per 100 taken as they run, or $1 when assorted. A chance for Scrap Books as well as for wrapping-paper. April 8, 1850

AN excellent assortment of Avon, Florence Braid, China Pearl and Tulip Bonnets just opened and for sale by

April 2 J. HAYES & CO.

BRANT'S PULMONARY BALSAM,

The Great COUGH REMEDY,

Many years of experience, and more than a Hundred Thousand Cures of Consumptive Complaints, have proved to the undoubted satisfaction of all persons who have become acquainted with this wonderful remedy, that it is greatly superior, because it is soothing and healing, and more certain to cure Consumption of the Lungs, than any other Remedy in the world. We know, however, that it is said by some that Consumption can not be cured. Be that the opinion of the many or the few, we shall not attempt to argue with such, but this we will say, and do assert as a fact, which can be proved in thousands of cases, that this medicine has cured Coughs and disease which, before the cures were effected, were called real Consumption, and which were attended with symptoms that resembled, and were in all respects like the symptoms of those who die, and when dead are said to have died with that fatal disease Consumption. This Balsam has cured thousands of persons who were said to be hopelessly afflicted—who had hard, dry, racking Coughs—Pains in the Breast, Side, and Back—Difficulty of Breathing—Persistent Expectoration—Hectic Fever—Night Sweats—and wasting away of the Flesh and Blood. Persons having such complaints have been cured after it was said they could not live a week longer. This Medicine has cured some who were supposed to be in a dying state, but, by the use of this remedy, they now live, and enjoy good health.

This Balsam is purely a vegetable compound. It is pleasant to take, and never does injury in any stage of disease or under any circumstances. It effects its wonderful and almost miraculous Cures by Purifying, Strengthening, and Invigorating the whole system—by equalizing the circulation, and producing a healthy action—thus allaying Cough—soothing the Nerves—and aiding and facilitating Expectoration. It Cures the following diseases, viz.:—

Consumption,

COUGHS and Colds, Bronchitis, Asthma, Spitting of Blood, Bleeding at the Lungs, Pains in the Breast, Side, and Chest, Nervousness, Night Sweats, Palpitation of the Heart, and all FEMALE WEAKNESSES and Complaints arising therefrom. Cholera Infantum, &c.

☞For Proof and particulars of Cures, see our Pamphlets and Handbills—all our Agents have them to give away.

Agents—Dr Thornton and J Baker, Lewisburg; G W Kessler and Hoshong & Antis, New Berlin; Jn M Taylor, Mifflinburg; S J Crouse, Selinsgrove; H N Backhouse, Middleburg; G & F C Moyer, Freeburg; J H Caslow, Milton

369eowch$4½

LIGHTNING RODS.

THE awful calamities that every City, Town, Village and country falls victim to annually, thro' the gross neglect of its inhabitants, is beyond calculation, especially when the remedy is so easy to obtain—this is found in

Armitage's Patent Magnetic Lightning Rods,

and in this alone. This rod has been examined by the most scientific gentlemen in the world—Professors M'Murtrie, Johnson, Wallor, and many others that have examined them, recommend and speak of them in the highest terms of approbation and have pronounced them the only safe rods now in use in this or any other country *for the protection of Lives and Property*. One advantage is to divide and throw back a part of the electric fluid harmless to the clouds, this is in time of a stroke, this enables the rod to conduct that portion of fluid that belongs to the earth without the slightest danger of leaving the conductor. This rod has many other advantages over the old one.

The patentee takes pleasure in informing his friends and the public in general that after many years' close investigation and numerous experiments he has arrived at the true principle of protecting Families, Dwellings and property from the destructive influence of LIGHTNING

SAMUEL HOOVER.

Hartleton, Union Co., Pa., Agent for Union and adjoining counties. 6m371

New Spring Goods!

AT the Old Stand of J. Hayes & Co. is to be found one of the best assortments of

DRY GOODS, GROCERIES,
Queensware, Hardware, &c.

that is to be scared up in all the region round about. "Seeing is believing," says the old proverb, and if you have any doubts call and examine for yourselves. We want to retain all our old friends, and gain as many new ones as possible. We shall try to "*dew it*" by selling Goods, cheap.

J. HAYES & CO.

Lewisburg, April 2

C. W. SCHAFFLE'S
WHOLESALE and RETAIL
DRUG

Fancy Goods, Notion & Variety Store.

THE undersigned would respectfully announce to his friends in Lewisburg and the public generally, that he has just received and is still receiving a large, fresh and well selected stock of

Pure Drugs, Medicines, &c.

which will be disposed of by Wholesale or Retail. My stock being new, purchased and selected by myself in the Philadelphia and New York markets, at low rates for cash, therefore my friends may rely upon getting everything in my line pure and at much lower rates than ever offered in Northern Pennsylvania—and consists in part of

Drugs, Chemicals, Paints, Varnishes, Glass, Dye Stuffs, Patent Medicines, Perfumery, Fancy and Notion Goods, Fruits and Confectionery,

also the first quality of LIQUORS expressly for Medicinal, Sacramental and Mechanical purposes.

☞All orders entrusted to me will be promptly attended to, and my friends may rely upon all articles purchased from me to give entire satisfaction, or returnable at my expense. Having been in the business upwards of twelve years, I thereby flatter myself of having a practical knowledge of the same.

Lewisburg, April 16, 1851. C. W. SCHAFFLE.

POCKET Cutlery, consisting of KNIVES, Dirks, Bowies, &c. Tuck, dressing, side, fine and pocket COMBS. Pistols, guns, shot pouches, powder flasks, percussion caps, powder, shot, &c., &c. POCKET BOOKS, Port Monnaies, purses, &c. Also, Fluid, camphene, oil and lard lamps, in variety, which are offered very cheap. In addition to the above, tobacco, cigars, snuff, fruits, confectionary, patent medicines, dyeing materials, varnishes, oils, paints, mirror plates, trusses, supporters, syringes, &c., together with an extensive variety of articles too numerous to mention for sale at

C. W. SCHAFFLE'S.

Baltimore Printing Ink Manufactory.

THE subscriber, agent for the sale of this Ink, would invite the attention of printers and publishers of newspapers in the South to the fact that they can now purchase in Baltimore a superior Ink to any manufactured in the State. The Baltimore Book and Newspaper Printers prefer it to any other Ink. Colored ink, card ink, book ink and News ink of superior quality and at the lowest prices. The undersigned warrants the ink made at the Baltimore works to be of the very best quality, and should any article shipped by him fail to give full satisfaction it can be returned at his expense. WM. THOMSON,

9m368 No. 6 Carroll Hall, Baltimore