ODDS AND ENDS.

Press, Politics, Wit and Humor, and What not.

"THE COLORED TROOPS."

In the U. S. Senate, recently, in a discussion of the Army bill, Ben. Wade, Republican, of Ohio, said:

"Experience has shown that *colored troops were as good as white*, and it was a noted fact that while the *white regiments* along the frontier were being reduced by *desertion*, there were *no desertions from colored regiments*."

Upon an amendment to the same bill, providing that two of the cavalry regiments be composed of negroes, Wilson, Republican, of Massachusetts, said:

"The cavalry would be needed on the frontiers, and it was a fact that of the *white* regiments there *thirty or forty per cent. had deserted*; besides, colored men were excellent riders. Some of the *best horsemen* in the service were the *negroes* recruited in Kentucky."

There, soldiers of the Union, is the kind of recognition you get from the leaders of the "loyal" party! Are you content that the insult shall go unrebuked? Remember that Geary is the candidate of the negro Radicals, and that he endorses all the doings of the present disunion Congress.

NOT TO BE FORGOTTEN.

Every tax-payer—no matter whether he be rich or poor, whether he be Democrat or Republican—will remember that the present Congress, made infamous by its recreancy to the rights and interests of the white man, passed the "Negro Bureau Bill," by which the tax-payers of the country would have been robbed out of at least *Fifty Millions of Dollars* annually, to feed and clothe the idle and worthless negroes who have been thrown upon the public by the results of the war. And let them remember, also, that the Abolition Convention of this State, which nominated John W. Geary for Governor, endorsed this same odious bill to the very letter.

Significant Post Office Appointment.

The special correspondent of the *Age* from Washington, of April 4, says:

"An appointment of some significance was made this morning. Some time in February the post master at New Bloomfield, the county seat of Perry county, Penn., resigned, giving timely notice to his Radical friends. The main body of the latter immediately united in recommending the chairman of the Republican County Committee, Samuel Roath, an ultra Radical, for the position. The aid of prominent Radicals outside of the district was invoked and given in behalf of Mr. Roath, and his appointment seemed assured. The Democrats and conservative friends of the President were not to be consulted in the matter. At this stage of the game, Mr. Glossbrenner, the Democratic Representative of the district, was advised that the appointment of Roath would be especially distasteful to the friends of the President in that neighborhood, and that the name of Mrs. Elizabeth Dickson would be presented if there was any probability of success. Mr. Glossbrenner at once advised the presentation of Mrs. Dickson's name and sought and obtained the consent of the department to suspend action until the friends of the President could be heard from. A long contest, with varying phases, ensued, in which the friends of Mrs. Dickson were represented by Mr. Glossbrenner. Two weeks ago the Radicals, with Representative Morehead and Clerk of the House McPherson aiding them, seemed about to win, and the appointment of Mr. Roath was publicly announced in the local newspapers. The struggle ended, however, this morning, in the appointment recommended by Mr. Glossbrenner."

☞ Mr. Marshall, of Pittsburg, one of the most prominent members of the Convention which nominated Gen. Geary for Governor, said, in the course of a speech made by him in that Convention, that Gen. Geary had told him that he (Geary) endorsed everything that Thaddeus Stevens had done. Hence, the Geary platform contains among its broadest planks, Negro Suffrage, the Freedman's Bureau bill, and broader and blacker than all the rest, Disunion. How can any Conservative man, or any soldier who fought for the White Man's Government and against Disunion, support General Geary, after such an avowal by any one of his friends, in open Convention?

☞ The announcement comes to us direct from Washington, and in such a shape that we have no hesitation in giving it our belief, that the administration has at length decided to exact an active support of its policy from the office holders in its employ. The inconsistency of retaining men in comfortable positions under the Government who use all their influence against the administration and its friends will not be tolerated any longer, and radical officials will soon be called upon to decide whether they will give up their places or rally around the policy of Mr. Johnson.

☞ The Pittsburg *Post* thus refers to Geary's popularity among the soldiers:

If General Geary wants to know how popular he is with his old regiment, the 28th, a number of whom are in this city, let him come and find out. The Republican portion of this regiment will not only not vote for him for Governor, but will vote for Clymer.

☞ The Republicans gave the name of copperhead to all who differed with the President. They made the name and the application, and now they turn around and oppose the President themselves—thus assuming the odious name of their own creation. Their copperheadism is however for negroes—not white men, and is therefore of the black kind. Let the country, since they have named themselves, give them the benefit of it.

☞ Thaddeus Stevens, in one of his recent speeches in Congress, says "this is not a white man's government."

It will be when Thad. Stevens & Co. are laid on the shelf. So long as they cook the "hell broth" for Congress, the "black art" will bubble.

☞ Gen. James Shields is making speeches in Missouri in support of President Johnson.

☞ Counterfeit three cent pieces are in circulation, and quite a number of them have been passed. Persons should be on their guard in receiving these little coins.

Eye and Ear!

PROF. J. ISAACS, M. D., Oculist and Aurist, formerly of Leyden, Holland, is located at No. 418 PINE Street, PHILADELPHIA, where persons afflicted with *diseases of the EYE or EAR*, will be scientifically treated and cured, if curable. N. B.—ARTIFICIAL EYES inserted without pain. No charges made for examination. The medical faculty is invited, as he has no secret in his mode of treatment.

July 11, 1865. 1y

1866. If you have chapped hands, lips or rough skin, use the OTTO, prepared by Dr. B. HORNER. x

Advertising Columns.

PURIFY THE BLOOD.

THE GREATEST MEDICINE OF THE AGE.

A SURE antidote for sickness, and a refuge from Sorrow, Pain and Disease.

Bryan's Life Pills,

ENTIRELY VEGETABLE,

are admitted to be the BEST FAMILY MEDICINE for general use, Purifying the Blood and cleansing the system from all impurity.

BRYAN'S LIFE PILLS,

regulate the Stomach, Liver and Billiary Secretions, which is the chief cause of Nervousness, Giddiness, Dimness of Sight, Headache, Sick Stomach and other kindred complaints.

Hundreds of Certificates can be Shown. They have been used by thousands with success.

BRYAN'S LIFE PILLS,

are adapted for all ages and constitutions.—They are composed of the active principles of Herbs and Roots, culled from our fields and forests. They are mild but certain in their operation—producing neither cramps, griping pains or sickness. They may be taken by all ages, sexes or conditions without fear.

BRYAN'S LIFE PILLS, Cure Headache.
BRYAN'S LIFE PILLS, Cure Sick Stomach.
BRYAN'S LIFE PILLS, Cure Giddiness.
BRYAN'S LIFE PILLS, Purify the Blood.

A Box of BRYAN'S LIFE PILLS will cost but TWENTY-FIVE CENTS, and will accomplish all that is represented.

They are elegantly put up by the proprietor the inventor of BRYAN'S PULMONIC WAFERS, a medicine long and favorably known to the American Nation.

If you wish Bryan's Life Pills, and cannot get them of your druggist, don't take any other, but send Twenty-five Cents in a letter to the proprietor, and you will get them by return of mail, post-paid. Address,

DR. J. BRYAN,
442 Broadway, New York. P. O. Box 5079.

Dealers can be supplied by Demas Barnes & Co., Wholesale Agents, New York.

GLAD NEWS!

FOR THE UNFORTUNATE.

THEY CAN BE USED WITHOUT DETECTION, and do not interfere with business pursuits, and NO CHANGE OF DIET IS NECESSARY.

Bell's Specific Pills

Are warranted in all cases, for the Speedy and Permanent Cure of Seminal Weakness, Urethral and Vaginal Discharges, Gleet, Sexual Diseases, Emissions, Impotence, Genital and Nervous Debility and diseases of the Bladder and Kidneys.

They are adapted for male or female, old or young, and are the only reliable known for the cure of all diseases arising from

YOUTHFUL INDISCRETION.

In all Sexual Diseases, as Gonorrhea, Stricture, Gleet, and in all Urinary and Kidney complaints, they act like a charm. Relief is experienced by taking a single box; and from four to six boxes generally effect a cure.

Sold in boxes containing 60 pills, Price One Dollar, or six boxes, Five Dollars; also, in large boxes, containing four of the small, Price Three Dollars.

Private Circulars to Gentlemen *only*, sent free on receipt of directed envelope and stamp.

If you need the Pills, cut out his advertisement for reference, and if you cannot procure them of your druggist do not be imposed on by any other remedy, but enclose the money in a letter to

DR. J. BRYAN, Consulting Physician,
Box 5079. 442 Broadway, New York

and they will be sent to you secure from observation, by return mail, post-paid, on receipt of the money.

Dealers supplied by Demas Barnes & Co., Wholesale Agents, New York.

IMPORTANT TO LADIES.

Dr. Harvey's Female Pills,

THE *most infallible and popular remedy* ever known, for all diseases of the female sex. They have been used in many thousand cases with unfailing success—and may be relied on in every case for which they are recommended, and particularly in all cases arising from

OBSTRUCTION, OR STOPPAGE OF NATURE

no matter from what cause it arises. They are effectual in restoring to health all who are suffering from Weakness and Debility, Uterine Discharges, Nervousness, &c., &c., &c., and they "Act like a Charm," in strengthening the system. Thousands of ladies who have suffered for years and tried various other remedies in vain, owe a renewal of their health and strength wholly to the efficacy of

DR. HARVEY'S FEMALE PILLS.

They are perfectly harmless on the system, may be taken at any time with perfect safety; but during the early stages of Pregnancy they should not be taken, or a miscarriage may be the result. They never cause any sickness pain or distress. Each box contains 60 pills, Price One Dollar.

DR. HARVEY'S GOLDEN PILLS,

a remedy for special cases, four degrees stronger than the above; Price Five Dollars per box

A Private Circular to Ladies with fine anatomical engravings, sent free on receipt of directed envelope and stamp.

☞ Cut this out if you desire Dr. Harvey's Pills, and if you cannot procure them of your druggist, do not take any other, for some dealers who are unprincipled will recommend other Female Pills, they can make a larger profit on—but enclose the money and send direct to

DR. J. BRYAN, Consulting Physician,
Box 5079. 442 Broadway, New York

and you will receive them post-paid securely sealed from observation, by return mail.

Dealers supplied by Demas Barnes & Co. Wholesale Agents, New York.

The Private Medical Adviser.

(Exclusively for Ladies.)

AN invaluable treatise of 100 pages, by Dr J. Harvey, published for the benefit of the sex.

On receipt of TEN CENTS, it will be sent post-paid, in a sealed envelope, to all who apply for it. Address

DR. J. BRYAN, 442 Broadway, N. Y.
Box 5079.

Manhood!

THIRD EDITION, Fifty Thousand—100 pages, by ROBERT E. BELL, M. D. A caution, addressed to youth, the married, and those CONTEMPLATING MARRIAGE. Sent by mail post-paid, on receipt of TEN CENTS. A careful perusal of this small book has been a BOON TO THE AFFLICTED, and has saved thousands from a life of misery, and an untimely grave. It treats on the evils of Youthful Indiscretion, Self-Abuse, Seminal Weakness, Emissions, Sexual Diseases, Genital Debility, Loss of Power, Nervousness, Premature Decay, Impotence, &c., &c., which unfit the sufferer from fulfilling the Obligations of Marriage.

Address, DR. J. BRYAN,
Consulting Physician;
Box 5079. 442 Broadway, New York.

Aug. 14, 1865 1y

Watches & Jewelry,

CHANCES FOR $1.—JEWELRY AT LOW PRICES!—100,000 Watches, Chains, Lockets, Rings, Bracelets, Sets of Jewelry, Gold Pens, &c., &c. To be disposed of at ONE DOLLAR each, without regard to value, not to be paid for until you know what you are to receive.

100 Gold Hunting-case Watches, each,	$50 to $125
500 Silver Watches, each,	20 to 35
10000 Gold Pens & Silver Case, each,	5 to 8
10000 Sets Ladies' Jewelry, (assorted,) each,	3 to 10

And a large assortment of Jewelry of every description for ladies' and gents' wear, varying in value from $3 to $25 each. The method of disposing of these goods at ONE DOLLAR each is as follows:

CERTIFICATES naming an ARTICLE and its price are placed in SEALED ENVELOPES and well mixed, one of which will be sent by Mail to any address on receipt of Price. One Certificate 25 cents. Five for $1. There are no BLANKS. You must get the VALUE of your money. Circulars with particulars FREE. Address, A. J. HARPER & Co.
222 Broadway, New York.

New Warehouse.

100,000 BUSHELS OF GRAIN WANTED, at the new Grain and Produce House, in Carlisle street, adjoining Sheads & Buehler's establishment. The highest market price will always be paid in cash for

GRAIN, of all kinds,
FLOUR, SEEDS, &c.

Always on hand and for sale, at the smallest profits,

GUANOS,
SALT, FISH,
GROCERIES, &c.,
Wholesale and retail.

TRY US! We shall do our best to give satisfaction in all cases.

McCURDY & DIEHL.

Gettysburg, May 11, 1863. 1y

New Goods! Large Stock!

MERCHANT TAILORING.

JACOBS & BRO. have just received from the cities a large stock of goods for Gentlemen's wear, embracing a variety of

CLOTHS,
CASSIMERES,
VESTINGS,

Cassinets, Jeans, &c., with many other goods for spring and summer wear.

They are prepared to make up garments at the shortest notice, and in the very best manner. The Fashions are regularly received, and clothing made in any desired style. They always make neat fits, whilst their sewing is sure to be substantial.

They ask a continuance of the public's patronage, resolved by good work and moderate charges to earn it.

Gettysburg, April 7, 1862

New Winter Goods.

SMALL PROFITS & QUICK SALES.

J. L. SCHICK would respectfully say to the citizens of Gettysburg and vicinity, that he is now receiving at his store a splendid

STOCK OF WINTER GOODS.

The stock consists in part of Fancy and Staple DRY GOODS, of every description.

SILKS,
MOZAMBIQUE,
CHALLIES,
DELAINES,
BOMBAZINES,
ALPACCAS,
LAWNS,
CALICOES,

of all qualities and choicest styles, which will be sold at PRICES TO DEFY COMPETITION.

FURNISHING GOODS

of all kinds, including Silk, Linen and Cotton Handkerchiefs, Gloves, Stockings, &c.

Also, a splendid assortment of RIBBONS, Laces and Edgings, Umbrellas and Parasols. My stock of WHITE GOODS will be found full and complete, and customers may rely upon always getting good goods at the lowest possible prices.

Gentlemen will find it to their advantage to call and examine my stock of

CLOTHS,
CASSIMERES and
VESTINGS,

of all qualities and choicest styles.

Jan. 1, 1866. J. L. SCHICK.

Great Attraction

AT BRINKERHOFF'S CHEAP CLOTHING AND FURNISHING STORE, at the North East Corner of the Diamond. The subscriber is constantly in receipt of fresh goods from the Eastern cities. His stock of

READY-MADE CLOTHING

is one of the largest and most attractive, as well as the cheapest establishment of the kind in the country. You will there find COATS, PANTS AND VESTS, made up in the most fashionable styles, and of the best materials, of all sizes and prices, for men and boys.—Gentlemen's furnishing goods of every description, Wool Shirts, Muslin Shirts, Hickory Shirts and Merino Shirts, Merino, Wool and Cotton Drawers, Hosiery of every description Buck-skin, Merino and Cotton Gloves, Handkerchiefs, Neck Ties, Cravats, Linen and Paper Collars, Hats, Caps, Boots and Shoes. Umbrellas, Trunks, Valices, Carpet Bags, Clothes and Shoe Brushes, Hair and Tooth Brushes, Shoe Blacking, Pocket and Dressing Combs, Ivory Combs, Watches, Clocks and Jewelry, Guns, Pistols, Violins and Violin Strings, Soaps and Perfumeries, Stationery of all kinds, Pocket Knives, Smoking and Chewing Tobacco, Pipes, an extra quality of Segars. In fact, his stock embraces everything usually found in a first class furnishing store. I invite the attention of all to come and see for themselves, as I am determined to sell goods lower than any other establishment in the country. Don't forget the place. Corner of York street and the Diamond. JACOB BRINKERHOFF.

July 4, 1864.

Carriage-making Business.

THE war being over, the undersigned have resumed the

CARRIAGE-MAKING BUSINESS,

at their old stand, in East Middle street,

GETTYSBURG,

where they are again prepared to put up work in the most fashionable, substantial, and superior manner. A lot of new and second-hand

CARRIAGES, BUGGIES, &c.,

on hand, which they will dispose of at the lowest prices; and all orders will be supplied as promptly and satisfactorily as possible.

☞ REPAIRING

done with dispatch, and at cheapest rates.

A large lot of new and old HARNESS on hand for sale.

Thankful for the liberal patronage heretofore enjoyed by them, they solicit and will endeavor to deserve a large share in the future.

DANNER & ZIEGLER.

July 10, 1865. tf

Reduction! Reduction!

ON and after November 1st, 1865, the following reduced scale of prices will be adopted at the "EXCELSIOR" SKYLIGHT GALLERY, viz:

Vignette Photographs, per dozen	$4 00
" " " ½ "	2 25
" " " ¼ "	1 75
Cartes de Vis. or plain, per dozen	3 25
" " " ½ "	1 75
" " " ¼ "	1 25
" " " ⅛ "	1 00

FROM OLD NEGATIVES.

Vignettes, single copies, 40c. or 3 for	$1 00
Cartes de Vis., or plain, single copies, 35c. or 4 for	1 00

In addition to the above every picture will be neatly tinted without extra charge.

There is a feature in the above to which I wish to direct special attention, viz: I will make four Vignettes, or three plain pictures from the first negative. Heretofore it has been a rule not to make less than six of one and four of the other.

I take this opportunity to thank the citizens of Gettysburg and the public generally, for the VERY LIBERAL patronage extended to the "Excelsior," since its establishment, and hope by strict attention to business, coupled with the advantage of over ten years uninterrupted practice of the art, to merit a continuance of the same. ISAAC G. TYSON,

Successor to the Firm of Tyson Bros.,
Nov. 13, 1865. Gettysburg, Pa.

Reeves' Ambrosia,

FOR THE HAIR.—The *Original* and *Genuine Ambrosia* is prepared by J. ALLEN REEVES, and is the best hair dressing and preservative now in use. It stops the hair falling out, causes it to grow thick and prevents it from turning prematurely grey. It eradicates dandruff, cleanses, beautifies and renders the hair soft, glossy and curly. Buy it, try it and be convinced. Don't be put off with a spurious article. Ask for Reeves' Ambrosia and take no other. For Sale by Druggists and Dealers in Fancy Goods everywhere.

Price 75 cents per Bottle—$6,00 per dozen.

Address, REEVES' AMBROSIA DEPOT,
62 Fulton St., New York City.

Oct. 16, 1865. 6m

CLOCKS.

Now on hand CLOCKS in great variety, from factories of the highest reputation in the country, and warranted good time-keepers. Call on

J. BRYAN,
Opposite the Bank, Gettysburg.

1866. At HORNER'S you can get Brushes, Combs, Soaps, Perfumery, Notions, &c., in great variety.

A SUPERIOR quality of the best London Drab HAMES, with or without fastenings, for sale by D. McCREARY & SON.

DR. HORNER'S FRAGRANT MYRRH preserves the Teeth, cures all diseases of the gums and purifies the breath.

MORO PHILLIPS'

Genuine Improved

Super-Phosphate

OF

Lime.

STANDARD GUARANTEED.

For Sale at Manufacturer's Depots,

27 *North Front Street, Philadelphia, Pa.*
95 *South Street, Baltimore, Md.*

And by Dealers in general throughout the Country.

The Material of which

MORO PHILLIPS' PHOSPHATE

is manufactured contains fifty per cent. more Bone Phosphate than Raw Bone, therefore it is more durable. The ammonia present gives it great additional fertilizing value.

Five years' experience has proved to the Farmer that it makes a heavier grain than even stable manure, and is not only active but lasting.

MORO PHILLIPS,
Sole Proprietor and Manufacturer.

☞ Price $56 per ton—2000 pounds. Discount to dealers.

Feb. 12, 1866. tf

Poudrette!

(SIXTEEN YEARS FAIR TRIAL!)

PEYSSON, PHILADELPHIA.—POUDRETTE, $40 00 per ton, taken from the factory loose, or 50 cents per bushel, and $26 00 per ton in bags, delivered at Steamboat and Railroad Depots, in Philadelphia.—Manufactory, Gray's Ferry Road, above the Arsenal, Philad'a. Depot, Peysson's Farm, Gloucester, N. J., Woodbury road.

Office—Library Street, No 420, back of the New Post Office, Philadelphia. Dealers,

FRENCH, RICHARDS & CO.,
Fourth & Callowhill Sts., Philadelphia.

March 5, 1865. 3m

The Great Bone Fertilizer.

BAUGH'S

RAW BONE PHOSPHATE,

containing 53 per cent. of Phosphate of Lime, and 4.05 per cent. Ammonia.

It should be borne in mind that the Phosphate of Lime in this article being obtained exclusively from RAW BONES and a TRUE BIRD GUANO, there is NO PORTION of it INOPERATIVE, as in the case of SUPER PHOSPHATES made from MINERAL GUANOS—but being entirely SOLUBLE in the SOIL, continues to IMPART its FERTILIZING qualities to the CROPS for YEARS.

The REMARKABLE SUCCESS which has attended its use for years past, is a sufficient GUARANTY to induce those who have not tried it to do so.

The GRAIN CROP where this FERTILIZER has been applied is supposed to have been INCREASED from 25 to 50 per cent. by its use, while for TOBACCO and GRASS LANDS its success has been EQUALLY DECIDED.

The price in Baltimore is uniform with the Manufacturer's Factory Price.

GEORGE DUGDALE,
Manufacturer's Agent,
105 Smith's Wharf, Baltimore, Md.

For sale at Manufacturer's Price. Cost of Transportation added by

SAMUEL HERBST, Gettysburg,
DAVID HOKE, New Oxford.

Feb. 5, 1866. 3m

Bargains! Bargains!

NEW FALL AND WINTER GOODS.

FAHNESTOCK BROTHERS have just returned from New York and Philadelphia with one of the largest stocks of new Fall and Winter Goods ever offered to the citizens of Adams county. They were purchased before the late rise in goods and will be sold at corresponding prices. The unusually great demand for goods of every description for the Southern market, will undoubtedly cause a further rise in the price of goods. We therefore advise all that

NOW IS THE TIME TO BUY.

Our stock of Ladies' Dress Goods is complete, consisting of French Merinoes, very cheap, all wool Poplins, all wool Plaids, Delaines—Shepherds' Plaids, Calicoes, Ginghams, Plaid Gisella, Coburgs, Cloths for Ladies' Cloaks, unusually low, Silks and all the latest styles of Dress Goods.

CLOTHS, Cassimeres, Cassinets, Tweeds, Kentucky Jeans, &c., for Men's Wear.

FLANNELS—the largest stock ever brought to this market, and cheap. Also, a large assortment of Cloak Trimmings, Shawls, Hoods, Balmorals, and in fact a full and complete assortment of all kinds of Staple and Fancy Goods. Our stock having been purchased low, we say again

BUY YOUR FALL & WINTER GOODS NOW.

Having replenished our stock in all its departments, we are prepared to supply whatever may be wanted in our line of business at prices that defy competition. Call at the Red Front.

FAHNESTOCK BROTHERS.

Sept. 4, 1865.

New Goods! Cheap Goods!

THE PLACE TO GET THEM IN HANOVER!—We hereby inform the citizens of York and Adams counties, that we have established, at the southeast corner of Centre Square and Baltimore street, HANOVER, formerly occupied by C. E. & T. T. Wirt, a Branch Store, (the principal business houses being located in New York and York, Pa.,) where we will keep at all times a regular assortment of Dry, Domestic and Fancy GOODS, also, a well selected assortment of CLOTHS, CASSIMERES, CASSINETS, COTTINETS and CORDUROYS; China, Glass and Queens-ware, Ladies', Misses' and Children's SHOES; also, a nice and full assortment of all kinds of CARPET, Floor and Table Oil-cloth.

We have also established in rooms adjoining the Central Hotel, a CLOTHING STORE, where we will keep constantly on hand a well selected assortment of Ready-made Clothing, of the latest styles, and a full assortment of Gentlemen's Furnishing Goods, such as Hats, Caps, Boots, Shoes, &c., which we will sell at reduced prices.

As our motto is, and always will be, "quick sales and small profits," we hope to receive a share of the patronage of town and country. Our connection with the large wholesale houses in New York City and York, Pa., where are always stored an extensive stock of goods, which we sell at wholesale and retail, enables us to supply our old friends and such of our new customers as will give us a call, with the very best marketable goods, at lower rates than can be purchased anywhere in the State. Call and see for yourselves.

JOS. LEBACH & BRO.

Hanover, June 26, 1865. 1y

Carriages and Buggies.

TATE & CULP are now building a variety of

COACH WORK

of the latest and most approved styles, and constructed of the best material, to which they invite the attention of buyers. Having built our work with great care and of material selected with special reference to beauty of style and durability, we can confidently recommend the work as unsurpassed by any, either in or out of the cities.

All we ask is an inspection of our work to convince those in want of any kind of vehicle, that this is the place to buy them.

REPAIRING in every branch done at short notice and on reasonable terms.

Give us a call, at our Factory, near the corner of Washington and Chambersburg streets, Gettysburg.

P. J. TATE. WM. E. CULP.

Mar. 19, 1865.

Ladies' Oyster Saloon.

THE undersigned has the pleasure of announcing to his friends that, in connection with his CONFECTIONERY AND ICE CREAM SALOON, he has opened an

OYSTER SALOON,

with a SEPARATE DEPARTMENT FOR LADIES. Ladies and Gentlemen visiting this Saloon will find the accommodations they could desire. Oysters will be served up in any style and in a superior manner. Call and see.

JOHN GRUEL.

Nov. 6, 1865. tf

Notions & Confections.

A WORD TO THE PEOPLE OF TOWN AND COUNTRY.

THE subscriber keeps a Notion and Confectionary Store on Carlisle street, nearly opposite the Railroad Station, Gettysburg, where he has constantly on hand, CANDIES, NUTS, Figs, Raisins, Lemons, Oranges, &c. Tobaccos and Segars of all kinds; Pocket-Books, Suspenders, Neck Ties, Collars, &c.; Soaps and Perfumeries; also some GROCERIES, Sugars, Coffees, Rice, with the different kinds of Crackers. Ice-cold MEAD at all times. He invites custom from town and country, and sells at small profits.

LEWIS STROUSE.

Aug. 7, 1865. 1y

Fresh Arrival.

HATS, CAPS, BOOTS & SHOES.

COBEAN & CO. have just received and opened another splendid assortment of HATS, CAPS, BOOTS and SHOES, for Summer wear, which they are selling at very low prices considering the times. The latest styles of Summer Hats and Caps, of every description and price. Boots and Shoes, of superior make, and warranted to fit, always on hand. Work made to order and repairing done on short notice, by experienced workmen. Also,

HARNESS MAKING,

carried on in all its branches. Persons wanting anything in this line would do well to call.

☞ Don't forget the old stand in Chambersburg street, if you want Bargains.

COBEAN & CRAWFORD.

June 19, 1865.

Adams County

MUTUAL FIRE INSURANCE COMPANY.

INCORPORATED, MARCH 18, 1851.

☞ OFFICERS.

President—George Swope.
Vice President—Samuel R. Russell.
Secretary—D. A. Buehler.
Treasurer—E. G. Fahnestock.
Executive Committee—Robert McCurdy, Andrew Heintzelman, Jacob King.

MANAGERS—George Swope, D. A. Buehler, R. McCurdy, M. Eichelberger, S. R. Russell, E. G. Fahnestock, A. D. Buehler, R. G. McCreary, Gettysburg, Jacob King, Straban township; A. Heintzelman, Franklin; Wm. D. Himes, New Oxford; Wm. B. Wilson, Bendersville; H. A. Picking, Straban township; John Wolford, Latimore township; John Picking, East Berlin; Abel T. Wright, Bendersville; Abdiel F. Gitt, New Oxford; Jas. H. Marshall, Hamiltonban township; John Cunningham, Freedom township; John Horner, Mountjoy township; Wm. Ross White, Liberty township.

☞ This Company is limited in its operations to the county of Adams. It has been in operation for more than 15 years, and in that period has made but *one* assessment, having paid losses by fire during that period amounting to $13,988—$6,769 of which have been paid during the last two years. Any person desiring an Insurance can apply to any of the above named Managers for further information.

☞ The Executive Committee meets at the office of the Company, on the last Wednesday in every month, at 2 o'clock, P. M.

Oct. 16, 1865. tf

Pianos! Pianos!

PIANOS!—The undersigned would respectfully inform the public that he can furnish PIANOS of the following manufacturers, or those of other make, if desired, at the lowest possible prices:

CHICKERING & SONS.
DECKER BROS.
HAZLETON BROS.
HAINES BROS.
GEO. STECK.
A. H. GAHLE & CO.
STEINWAG & SONS.

☞ Particular attention is given to the selection of Pianos; and when so selected, in addition to the manufacturers' guarantee, the Pianos *are guaranteed by me.*

MASON & HAMLIN
CABINET ORGANS AND MELODIANS.

The recent improvements in these instruments are such as to fully warrant saying they are FAR SUPERIOR to any other make. One of the best evidences of their merit is, that their improvements are imitated by other makers. The new style, four stop organ, have a Sub-Bass and Octave Couplet, making it an instrument especially adapted to Church and Sabbath School purposes.

DESCRIPTIVE CIRCULARS

will be sent by mail to persons desiring them. Pianos tuned regularly. Pianos taken in exchange.

PETER BENTZ,
No. 30 East Market St., York, Pa.

June 12, 1865. 1y

Established 1850.

NOTICE OF REMOVAL.

LAWRENCE D. DIETZ & CO., respectfully beg leave to notify their friends, customers and the public generally, that they have removed from No. 151 Franklin street, to the commodious four-story Warehouse,

NO. 308 BALTIMORE STREET,

between Howard and Liberty, where they will for the future conduct the Wholesale Business, solely in

Hosiery, Trimmings,
Furnishing Goods,
Perfumery, Notions,
Stationery, Cutlery,
Toys, &c., &c.

to which they invite the attention of city and country purchasers, feeling confident of their ability to offer inducements in prices and quality of Goods.

Orders by mail will receive prompt attention. Address,

LAWRENCE D. DIETZ & CO.,
308 Baltimore street, Baltimore.

March 14, 1864.

Take Notice.

FARMERS AND DEALERS IN FERTILIZERS will please take notice that we have adopted the following Trade Mark to protect ourselves, and prevent those who use our RAW BONE SUPER PHOSPHATE from being deceived when purchasing manures.

We have been obliged to give this protection to our customers, in consequence of several parties having unlawfully used our distinctive name, viz: "Raw Bone," in offering their article to the public. This Trade Mark is adopted in addition to the title "Raw Bone," which is our exclusive property, and we caution all manufacturers from using it in future. We would state to the trade and consumers, that they will find it to their interest to see that the "Trade Mark" is upon every bag and barrel they purchase, as none other is genuine.

BAUGH & SONS.

TRADE MARK

BAUGH'S
RAW BONE
Super Phosphate of Lime,
Manufactured by BAUGH & SONS,
No. 20 South Delaware Avenue,
PHILADELPHIA.

The great popularity of our article has been found sufficient inducement to certain imitators to manufacture and advertise "Raw Bone Phosphates," a name which originated with us, and is our own rightful property. We will state for the information of all, that we are the exclusive manufacturers of this article—the original and sole proprietors of it—having been manufactured by us for a period of twelve years. Also that it is covered by several letters patent, held only by ourselves.

We are now ready to supply it in large quantities—having made recent additions and improvements. Vessels drawing 16 feet of water can load directly from the wharves of the works, which are located at the foot of Morris Street, Delaware River. We call the attention of DEALERS to this great advantage.

The present indications are that we shall have a greatly increased demand over last spring and fall seasons, and we advise Farmers to send in their orders to their respective Dealers at an early day, that all may be supplied promptly.

Soliciting your continued orders,
We remain,
Yours very truly,
BAUGH & SONS,
No. 20 S. Delaware Avenue,
Feb. 5, 1866. 3m PHILADELPHIA.

FOUTZ'S

CELEBRATED

Horse and Cattle Powders.

This preparation, long and favorably known, will thoroughly reinvigorate broken-down and low-spirited horses, by strengthening and cleansing the stomach and intestines.

It is a sure preventive of all diseases incident to this animal, such as LUNG FEVER, GLANDERS, YELLOW WATER, HEAVES, COUGHS, DISTEMPER, FEVERS, FOUNDER, LOSS OF APPETITE AND VITAL ENERGY, &c. Its use improves the wind, increases the appetite, gives a smooth and glossy skin—and transforms the miserable skeleton into a fine-looking and spirited horse.

To keepers of Cows this preparation is invaluable. It increases the quantity and improves the quality of the milk. It has been proven by actual experiment to increase the quantity of milk and cream twenty per cent and make the butter firm and sweet. In fattening cattle, it gives them an appetite, loosens their hides, and makes them thrive much faster.

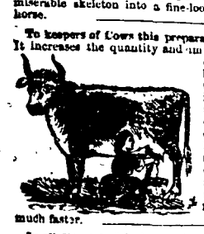

In all diseases of Swine, such as Coughs, Ulcers in the Lungs, Liver, &c., this article acts as a specific. By putting from one-half a paper to a paper in a barrel of swill the above diseases will be eradicated or entirely prevented. If given in time, a certain preventive and cure for the Hog Cholera.

Price 25 Cents per Paper, or 5 Papers for $1.

PREPARED BY

S. A. FOUTZ & BRO.,

AT THEIR

WHOLESALE DRUG AND MEDICINE DEPOT,

No. 116 Franklin St., Baltimore, Md.

For Sale by Druggists and Storekeepers throughout the United States.

For sale by A. D. Buehler, Gettysburg; Laughlin & Bushfield, Wheeling, Va; C. C. Bender & Co., Pittsburg; Johnson, Holloway & Cowden, Philadelphia.

Dec. 11, 1865. 1y

Estey's Cottage Organs

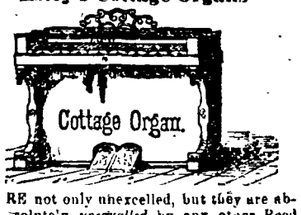

ARE not only unexcelled, but they are absolutely *unequalled*, by any other Reed Instrument in the country. Designed expressly for Churches and Schools, they are found to be equally well adapted to the parlor and drawing room. For sale only by

E. M. BRUCE,
No. 18 North Seventh St., Philadelphia.

☞ Also, BRADBURY'S PIANOS, and a complete assortment of the PERFECT MELODEON. [Oct. 2, 1865. 1y

Lancaster Book Bindery.

GEORGE WIANT,

BOOK BINDER,

AND BLANK BOOK MANUFACTURER,
LANCASTER, PA.

Plain and Ornamental Binding, of every description, executed in the most substantial and approved styles.

REFERENCES.

E. W. Brown, Esq., Farmers Bank of Lancaster
W. L. Peiper, Esq., Lancaster County Bank
Samuel Shock, Esq., Columbia Bank.
Samuel Wagner, Esq., York Bank.
William Wagner, Esq., York County Bank.
T. D. Carson, Esq., Bank of Gettysburg.
Peter Martin, Esq., Proth'y of Lancaster co., Pa
Geo. C. Hawthorn, Esq., Register " "
Geo. Whitson, Esq., Recorder " "

April 15, 1861

R. P. Bayley & Co.,

DEALERS IN

CHINA, GLASS & QUEENSWARE,
PLATED WARE, FINE CUTLERY,
CASTORS, &C.,

No. 6 HANOVER STREET, NEAR BALTIMORE ST.,
BALTIMORE, MD.

GLASSWARE:—Tumblers, Goblets, Wines, Lagers, Flasks, Blk. Bottles, Candy Jars, Decanters, Pres. Dishes, Fruit Bowls, Salts, Castors, Castor Bottles, Ker. Lamps, Ker. Chimneys, Lanterns, &c.

QUEENSWARE:—Plates, Flat Dishes, Deep do., Covered do., Covered Butters, Tea Pots, Sugars, Creams, Bowls, Pitchers, Chambers, Basins and Pitchers, Mugs, Spittoons, Tea Sets, Toilet Sets, &c.

COM. STONEWARE:—Jugs, Jars, Pitchers, Milk Pans, &c. [May 1865. 1y*

Noah Walker & Co.,

CLOTHIERS,

WASHINGTON BUILDING,

165 AND 167 BALTIMORE STREET,

BALTIMORE,

keep constantly on hand a large and well assorted stock of all kinds of goods at moderate prices.

They supply orders for the finest to the lowest priced articles, either ready made or made to measure, to any part of the country.

They keep also an extensive stock of FURNISHING GOODS, embracing every article of Gentlemen's Under-wear. Also, MILITARY CLOTHS and every variety of Military Trimmings, as well as an assorted stock of READY MADE MILITARY GOODS.

Baltimore, Feb. 22, 1864.

Cumberland Coal!

A LARGE supply of superior

BLACKSMITH COAL,

now on hand at reduced price. This Coal is superior to all other Coal in the United States for welding and other blacksmith purposes.

For sale by P. H. PYFER,
City Coal Yard, Frederick city, Md.

June 19, 1865. 1y*

628. Hoop Skirts. 628.

HOPKIN'S "OWN MAKE," Manufactured and Sold, Wholesale and Retail, No. 628 Arch Street, Philadelphia.—*The most complete assortment of Ladies', Misses' and Children's* HOOP SKIRTS, in this City, gotten up expressly to meet the WANTS OF FIRST-CLASS TRADE; embracing the newest and most desirable Styles and Sizes of "Gore Trails," of every length—from 2¼ to 4 yds. round—20 to 56 Springs, at $2 to $5.00. Plain Skirts, all lengths, from 2¼ to 3 yards round the bottom, at $1 40 to $3 16.

Our line of Misses' and Children's SKIRTS, are proverbially beyond all competition, for variety of styles and sizes—as well as for finish and durability; varying from 8 to 35 in