Agricultural & Domestic.

Apple Champagne—A Valuable Receipe,

We have recently learned of a very simple and cheap propess of making Champagne Wine directly from apples.

The juice is pressed directly from sound apples without previous grinding, because the bruising of the fruit in a short time discolors the juice, and produces such other chemical change, by exposure to the atmosphere, as to prevent the practical working of the process, while the juice pressed from sound apples is nearly as limpid as water.

The juice runs directly from the press into a filter, consisting of a suitable box about a foot deep by six inches square, filled with a mixture of pulverized charcoal and clean sand or fine gravel, about half-and-half. A thin layer of straw is put into the box before it is filled with the filtering material, and the bottom of the box is perforated with fine holes.

The juice passes through this filter into bottles, which should be immediately corked to exclude the atmosphere, which gives it the appearance of real champagne, and our informant, who has used the process, assures us that the wine, after remaining in the cellar a while, presents the action and flavor of the imported article, with the advantage of being a much more healthy beverage, while its cost does not exceed two cents a quart bottle where apples are plenty. Imported champagne of the commonest quality cannot be bought in this market for less than two or three dollars a bottle, while its genuineness and purity are very questionable, to say the least.

Hogs in the Orchard.

One neighbor, in Western New York, praising the fruit crop of another, remarked that the land must be in very good order. "The secret is not in the soil," John replied, with a twinkle in his eye, "but on it. Do you see those grunters there? My pork brings me fifty cents a pound—eight in flesh, and the balance in fruit. I began to pasture my orchard ten years ago with hogs, and since that time I have had no trouble with wormy fruit. Apples as a general thing, don't fall from the tree unless something is the matter with them. The apple worm and curculio lay their eggs in the fruit and the apples drop early. The pigs devour the apples, and by September every unsound apple is gone and I have but fair fruit left. The crop of insects for the next year is destroyed by the pigs. They root the ground under the trees, keep the soil loose, manure the land some, and work over that manure I spread. The apples help the pigs and the pigs help the apples."

Cheap Mode of Feeding Horses.

J. Fish, of Baldwinsville, N. Y., writes to the Rural New Yorker, that he has a horse, five years old, which is frequently let to the neighbors. His labor is considerable. In the morning he feeds a bushel basket of cut oats straw; moistens it with water; throws in four quarts of shorts, mixes thoroughly, and feeds. At noon gives straw again, and two or four quarts of shorts clear. At night mixes hay and straw—equal parts of each—cuts a basketful and mixes shorts again as in the morning. Feeds also all the potato and apple parings, cabbage leaves, etc., to him. His horse is free from cough, lively, healthy and fat; and this practice he is confident saves him 50 per cent. the cost of keeping a horse the usual way. This is an important item in these days of high feed.

How to Make Corn Bread.

The Louisville Journal publishes the following recipe for making corn bread:

Corn Bread.—The corn crop the present year is one of almost unexampled abundance. Other crops in some parts of the country have been comparatively light, but the corn crop has almost everywhere turned out bountifully. There will be corn in the land, therefore, enough for man and beast. We shall have *corn bread*, consequently, provided we can keep on the right side of the cooks, and get them to make it, which it is not always easy to do. Corn bread, if it is properly made—and upon this everything depends—is the best, most palatable and wholesome bread that can be placed upon the table. It requires some skill, considerable art, to make it well, and the absence of this in its manufacture is the real reason why many persons fail to appreciate properly corn bread. It requires the proper *kind* of corn—the white sweet—to make good corn bread, and the meal should be fresh every day or two.—Then it requires an egg and a little milk, and some other fixings. A little sweet potato improves it, and perhaps a small quantity of flour also. We have eaten it when it has been voted by all at the table equal to pound-cake, and a good deal lighter.—The real merits of corn bread are not generally appreciated, because it is so often badly made and made out of poor materials. If some lady will send us a recipe for making it we shall be happy to lay it before the public.

A Lung Protector.

A very absurd fashion requires men, while wearing four to eight thicknesses of cloth around most of the upper part of the body, to leave an open place in front of the lungs, for the display of their white linen bosoms and gold studs—if they have them. This front of the neck and upper chest is the very part that should be most carefully guarded from changes of temperature, for the lungs lie just back of and under the collar bone. As we cannot compel the correction of the fashions, by anything we may say in the unfashionable *American Agriculturist*, let us give our antidote, one which has to our certain knowledge proven efficacious in several instances. There is a species of soft leather, sometimes real "Chamois" skin, but usually a sheepskin imitation, which is sold almost everywhere for 25 to 50 cents per skin. The imitation answers as well as the real Chamois (pronounced shammy.) From the smaller end of the skin cut off a piece. Put strings on each corner, to fasten it around the neck and waist. This kind of leather is so open that one can blow a light out through it, and on this account it is valuable to shut out cold, and at the same time not retain perspiration. It can be washed when soiled, the same as flannel, except that the suds and rinsing water should not be quite so hot as for flannel.

To Stop Coughing.

Slight irritation of the throat may be relieved by sipping a little thick slippery elm tea, or by sucking a piece of gum arabic.—These articles coat over the mucus membrane, and prevent the irritation of the air. A very few drops of paregoric held in the mouth, and allowed to trickle down the throat, will allay coughing. The best cough medicine for children, one which we have used for several years with entire satisfaction, is the following: Mix in a vial equal parts of paregoric, castor oil, and syrup of ipecac. A few drops of this swallowed, but not washed down by water or other fluid, will almost always soothe a cough.—Repeat the dose as often as the coughing returns. From one-fourth to one-half a teaspoonful, or even a whole teaspoonful, may be given when a lesser quantity does not suffice. A large dose after a full meal may produce a little nausea. Children subject to coughs should eat very light suppers, and indeed all children should eat much less, and simpler food, at night than at morning or noon. The above mixture may be kept on hand ready prepared, as it does not deteriorate if kept corked. It may interest those afraid of mineral medicines, (though they partake freely of common salt, which is a mineral,) to know that the ingredients are all "vegetable."

☞ Why is a gun like a newspaper?—Because it makes reports.

PURIFY THE BLOOD.

THE GREATEST MEDICINE OF THE AGE.

A SURE antidote for sickness, and a refuge from Sorrow, Pain and Disease.

Bryan's Life Pills,

ENTIRELY VEGETABLE,

are admitted to be the BEST FAMILY MEDICINE for general use, Purifying the Blood and cleansing the system from all impurity.

BRYAN'S LIFE PILLS,

regulate the Stomach, Liver and Billiary Secretions, which is the chief cause of Nervousness, Giddiness, Dimness of Sight, Headache, Sick Stomach and other kindred complaints.

Hundreds of Certificates can be Shown.

They have been used by thousands with success.

BRYAN'S LIFE PILLS,

are adapted for all ages and constitutions—They are composed of the active principles of Herbs and Roots, culled from our fields and forests. They are mild but certain in their operation—producing neither cramps, griping, pains or sickness. They may be taken by all ages, sexes or conditions without fear.

BRYAN'S LIFE PILLS, Cure Headache.
BRYAN'S LIFE PILLS, Cure Sick Stomach.
BRYAN'S LIFE PILLS, Cure Giddiness.
BRYAN'S LIFE PILLS, Purify the Blood.

A Box of BRYAN'S LIFE PILLS will cost but

TWENTY-FIVE CENTS,

and will accomplish all that is represented.

They are elegantly put up by the proprietor, the inventor of BRYAN'S PULMONIC WAFERS, a medicine long and favorably known to the American Nation.

If you wish Bryan's Life Pills, and cannot get them of your druggist, don't take any other, but send Twenty-five Cents in a letter to the proprietor, and you will get them by return of mail, post-paid. Address,

DR. J. BRYAN,
442 Broadway, New York. P. O. Box 5079.

Dealers can be supplied by Demas Barnes & Co., Wholesale Agents, New York.

GLAD NEWS!

FOR THE UNFORTUNATE.

THEY CAN BE USED WITHOUT DETECTION, and do not interfere with business pursuits, and NO CHANGE OF DIET IS NECESSARY.

Bell's Specific Pills

Are warranted in all cases, for the Speedy and Permanent Cure of Seminal Weakness, Urethral and Vaginal Discharges, Gleet, Sexual Diseases, Emissions, Impotence, Genital and Nervous Debility and diseases of the Bladder and Kidneys.

They are adapted for male or female, old or young, and are the only reliable known for the cure of all diseases arising from

YOUTHFUL INDISCRETION.

In all Sexual Diseases, as Gonorrhea, Stricture, Gleet, and in all Urinary and Kidney complaints, they act like a charm. Relief is experienced by taking a single box; and from four to six boxes generally effect a cure.

Sold in boxes containing 60 pills, Price One Dollar, or six boxes, Five Dollars; also, in large boxes, containing four of the small, Price Three Dollars.

Private Circulars to Gentlemen *only*, sent free on receipt of directed envelope and stamp.

If you need the Pills, cut out his advertisement for reference, and if you cannot procure them of your druggist do not be imposed on by any other remedy, but enclose the money in a letter to

DR. J. BRYAN, Consulting Physician,
Box 5079. 442 Broadway, New York,

and they will be sent to you secure from observation, by return mail, post-paid, on receipt of the money.

Dealers supplied by Demas Barnes & Co., Wholesale Agents, New York.

IMPORTANT TO LADIES.

Dr. Harvey's Female Pills,

THE most infallible and popular remedy ever known, for all diseases of the female sex. They have been used in many thousand cases with unfailing success—and may be relied on in every case for which they are recommended, and particularly in all cases arising from

OBSTRUCTION, OR STOPPAGE OF NATURE

no matter from what cause it arises. They are effectual in restoring to health all who are suffering from Weakness and Debility, Uterine Discharges, Nervousness, &c., &c., &c., and they "Act like a Charm," in strengthening the system. Thousands of ladies who have suffered for years and tried various other remedies in vain, owe a renewal of their health and strength wholly to the efficacy of

DR. HARVEY'S FEMALE PILLS.

They are perfectly harmless on the system, may be taken at any time with perfect safety; but during the early stages of Pregnancy they should not be taken, or a miscarriage may be the result. They never cause any sickness pain or distress. Each box contains 60 pills, Price One Dollar.

DR. HARVEY'S GOLDEN PILLS,

a remedy for special cases, four degrees stronger than the above; Price Five Dollars per box.

A Private Circular to Ladies with fine anatomical engravings, sent free on receipt of directed envelope and stamp.

☞ Cut this out if you desire Dr. Harvey's Pills, and if you cannot procure them of your druggist, do not take any other, for some dealers who are unprincipled will recommend other Female Pills, they can make a larger profit on—but enclose the money and send direct to

DR. J. BRYAN, Consulting Physician,
Box 5079. 442 Broadway, New York.

and you will receive them post-paid securely sealed from observation, by return mail.

Dealers supplied by Demas Barnes & Co. Wholesale Agents, New York.

The Private Medical Adviser.

(Exclusively for Ladies,)

AN invaluable treatise of 100 pages, by Dr J. Harvey, published for the benefit of the sex.

On receipt of TEN CENTS, it will be sent post-paid, in a sealed envelope, to all who apply for it. Address

DR. J. BRYAN, 442 Broadway, N. Y.
Box 5079.

Love and Matrimony.

ANY lady or gentleman sending me an addressed envelope and stamp, will receive full directions for gaining the affections of the opposite sex, and which will enable them to marry happily, irrespective of wealth, age or beauty. Address,

MRS. MARIE LEMOILLE,
Harlem P. O. New York City.

Errors of Youth.

A GENTLEMAN who suffered for years from Nervous and Genital Debility, Nightly Emissions, and Seminal Weakness, the result of youthful indiscretion, and came near ending his days in hopeless misery, will, for the sake of suffering man, send to any one afflicted, the simple means used by him, which effected a cure in a few weeks, after the failure of numerous medicines. Send a directed envelope and stamp and it will cost you nothing.

Address, EDGAR TREMAIN,
Station L, 128th St., New York City.

Manhood!

THIRD EDITION, Fifty Thousand—100 pages, by ROBERT E. BELL, M. D. A caution, addressed to youth, the married, and those CONTEMPLATING MARRIAGE. Sent by mail post-paid, on receipt of TEN CENTS. A careful perusal of this small book has been a BOON TO THE AFFLICTED, and has saved thousands from a life of misery, and an untimely grave. It treats on the evils of Youthful Indiscretion, Self-Abuse, Seminal Weakness, Emissions, Sexual Diseases, Genital Debility, Loss of Power, Nervousness, Premature Decay, Impotence, &c., &c., which unfit the sufferer from fulfilling the Obligations of Marriage.

Address, DR. J. BRYAN,
Consulting Physician,
Box 5079. 442 Broadway, New York.
Aug. 14, 1865 1y

Forwarding Business.

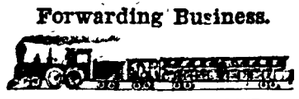

CULP & EARNSHAW'S LINE.

HAVING purchased the Warehouse and Cars heretofore owned by Samuel Herbst, the undersigned take pleasure in announcing to the public that they will run a

LINE OF FREIGHT CARS

from Gettysburg to Baltimore every week. They are prepared to convey Freight either way, in any quantity. They will attend, if desired, to the making of purchases in the city, and delivering the goods promptly at Gettysburg. Their cars run to the Warehouse of STEVENSON & SONS, 165 North Howard street, (near Franklin,) Baltimore, where freight will be received at any time. They invite the attention of the public to their line, assuring them that they will spare no effort to accommodate all who may patronize them.

Having purchased the buildings and lot on the Northeast corner of Railroad and North Washington streets, Gettysburg, their Depot will remain there. Any person having business in the forwarding line are respectfully invited to call. CULP & EARNSHAW.

Aug. 7, 1865.

100,000 bush. Grain Wanted.

NEW FIRM AT THE

OLD WAREHOUSE.

WM. E. BIDDLE & CO. would inform the public that they have leased the Warehouse on the corner of Stratton street and the Railroad, in Gettysburg, where they will carry on the GRAIN AND PRODUCE BUSINESS, in all its branches. The highest prices will always be paid for

WHEAT, RYE,
CORN, OATS,
CLOVER & TIMOTHY SEEDS,
FLAXSEED, SUMAC,
HAY & STRAW;

Dried Fruit, Nuts, Soap, Hams, Shoulders and Sides, Potatoes, with everything else in the country produce line.

ON HAND, FOR SALE,

Coffees, Sugars, Molasses, Syrups, Teas, Spices Salt, Cheese, Vinegar, Soda, Mustard, Starch, Brooms, Buckets, Blacking, Brushes, Soaps, &c. Also COAL OIL, Fish Oil, Tar, &c.—FISH of all kinds; NAILS AND SPIKES; Smoking and Chewing Tobaccos.

They are always able to supply a first rate article of FLOUR, with the different kinds of FEED.

Also, GROUND PLASTER, with GUANOS and other fertilizers. ☞ COAL, by the bushel, ton, or car load.

Their Cars run to Baltimore and back twice a week, and they will be happy to carry goods either way at moderate charges. Marketmen, country merchants, and others, will find it to their advantage to patronize this line.

They ask a share of the public's custom, and will spare no effort to render satisfaction to all, sellers or buyers.

WM. E. BIDDLE & CO.

Aug. 22, 1864. tf

Farmers of Adams,

ATTEND TO YOUR INTERESTS!

THERE IS NOTHING LIKE A GOOD PLOUGH!—The undersigned takes this method of informing the Farmers of Adams county that he has been appointed an Agent for the sale of the CELEBRATED PATENT IRON CENTRE STEEL MOLDBOARD PLOUGH, manufactured at Pittsburg by Hall and Speer. Among the advantages which this Plough has are, that it runs easy, will not choke, makes the best kind of work, and is durable beyond all other Ploughs. It has been used in this county for several years, and in all cases given the highest satisfaction. Those who desire a first rate Plough cannot make a mistake in purchasing this. It is guaranteed in every instance.

All inquiries will receive prompt answers by being addressed to the subscriber, at New Chester P. O., Adams county, Pa.

PHILIP DONOHUE, Agent.

CERTIFICATE.

The undersigned, having used the "Iron Centre Steel Moldboard Plough," manufactured by Hall & Spear, Pittsburg, bear cheerful testimony to its value. Being satisfied of its superior qualities, we do not hesitate to recommend its use by all farmers.

Geo. T. Hudson, Philip Weaver,
J. Upton Neely, John N. Graft,
W. T. Hoffman, H. J. Myers,
John H. Major.

Aug. 28, 1865. tf

Great Attraction

AT BRINKERHOFF'S CHEAP CLOTHING AND FURNISHING STORE, at the North East Corner of the Diamond. The subscriber is constantly in receipt of fresh goods from the Eastern cities. His stock of

READY-MADE CLOTHING

is one of the largest and most attractive, as well as the cheapest establishment of the kind in the country. You will there find COATS, PANTS AND VESTS, made up in the most fashionable styles, and of the best materials, of all sizes and prices, for men and boys.—Gentlemen's furnishing goods of every description, Wool Shirts, Muslin Shirts, Hickory Shirts and Merino Shirts, Merino, Wool and Cotton Drawers, Hosiery of every description Buck-skin, Merino and Cotton Gloves, Handkerchiefs, Neck Ties, Cravats, Linen and Paper Collars, Hats, Caps, Boots and Shoes. Umbrellas, Trunks, Valices, Carpet Bags, Clothes and Shoe Brushes, Hair and Tooth Brushes, Shoe Blacking, Pocket and Dressing Combs, Ivory Combs, Watches, Clocks and Jewelry, Guns, Pistols, Violins and Violin Strings, Soaps and Perfumeries, Stationery of all kinds, Pocket Knives, Smoking and Chewing Tobacco, Pipes, an extra quality of Segars. In fact, his stock embraces everything usually found in a first class furnishing store. I invite the attention of all to come and see for themselves, as I am determined to sell goods lower than any other establishment in the country. Don't forget the place. Corner of York street and the Diamond. JACOB BRINKERHOFF.

July 4, 1864.

Coal, Lumber, Stoves, &c.

CHARLES H. BUEHLER

Would respectfully inform the public that he will continue the business lately conducted by the firm of Sheads & Buehler, at the old stand, corner of Carlisle and Railroad streets. He will be prepared to furnish

THE BEST QUALITY OF COAL,

and every variety of LUMBER, including Doors, Shutters, Sash, &c. Also, every variety of Cooking Stoves, among which are the

NOBLE COOK, ROYAL COOK, WELLINGTON, WAVERLY, PRINCE ROYAL, ORNAMENTAL COOK, &c.

Also, PARLOR, DINING ROOM, SALOON AND SHOP

STOVES.

Also, every variety of TIN AND SHEET IRON WARE, manufactured by the best workmen. Also, HOLLOW WARE of every variety, including a superior article of enamelled work. Indeed every variety of Kitchen Ware will be kept constantly on hand.

Also, the far-famed "UNIVERSAL CLOTHES WRINGER," for which he is the sole agent in the county.

He is also the agent for Wheeler & Wilson's Sewing Machines—the best in use.

April 10, 1865. C. H. BUEHLER.

628. Hoop Skirts. 628.

HOPKINS' "OWN MAKE" OF HOOP SKIRTS, are gotten up expressly to meet the wants of FIRST CLASS TRADE.

They embrace a complete assortment of all the new and desirable Styles, Sizes and Length, for Ladies', Misses' and Children, and are superior to all others made in point of Symmetry, Finish and durability; being made of the finest tempered English Steel Springs—with Linen finished Covering, and having all the metalic fastenings immovably secured, by improved machinery. They retain their Shape and Elasticity to the last—and are warranted to give entire satisfaction.

Also, constantly in receipt of full lines of good Eastern Made SKIRTS, at very low prices. Skirts made to order, altered and repaired.—Wholesale and Retail, at Manufactory and Sales Room, No. 628 ARCH St., above 6th, PHILADELPHIA.

☞ Terms Cash. One Price Only!

Aug. 21, 1865. 4m

Give Him a Call!

THE place to obtain a perfect Photographor, Ambrotype, executed in the best manner is at MUMPER'S GALLERY, in Middle street.

Jan. 9, 1865.

No Humbug.

REMOVAL.

HOLTZWORTH ALWAYS AHEAD.

THIS WAY FOR BARGAINS.—JOHN L. HOLTZWORTH has just returned from the City with the largest and most complete assortment of HATS AND CAPS, BOOTS AND SHOES, that has been brought to this town since the war. His stock is not only complete, but is GOOD and CHEAP embracing every variety of Boots and Shoes for Men and Boys, whilst the Ladies will find everything in their line, from the finest Gaiter to the heaviest Shoe. Children's Shoes of every description, in great variety. Also, Ladies' Hats, fine quality, and Children's Hats, of all styles and prices. Also, Trunks, Carpet Bags, Valises, Umbrellas, Gloves, Stockings, Tobacco, Cigars, and Notions of every description.

☞ Don't forget the place, South-east Cor. of the Diamond, Gettysburg, Pa.

JOHN L. HOLTZWORTH.

April 10, 1865. tf

New Goods

AT FAIRFIELD.

DANNER & SHIELDS have just received from Philadelphia a fresh supply of Goods, which they are prepared to sell at the LOWEST CASH PRICES. The attention of the public is particularly called to our fine assortment of

READY-MADE CLOTHING.

Knowing the difficulty heretofore experienced to procure articles in this line by our customers we have determined to spare no effort to accommodate them, and all others who may favor us with a call. We shall endeavor to render satisfaction both as to quality and price. We have an excellent assortment of

BOOTS & SHOES,

which we are selling VERY LOW. Also, Drugs, Perfumery, and Fancy Soaps, in great variety. Patent Medicines, Oils, Paints, &c. In fact we have everything usually kept in a first class country store. All we ask is that the public will give us a call, as we feel confident that they will go away satisfied that it will be to their interest to come again and buy their goods where they can get them to the best advantage.

☞ Country produce taken in exchange for Goods. DANNER & SHIELDS.

Aug. 21, 1865. tf

Bargains! Bargains!

NEW FALL AND WINTER GOODS.

FAHNESTOCK BROTHERS have just returned from New York and Philadelphia with one of the largest stocks of new Fall and Winter Goods ever offered to the citizens of Adams county. They were purchased before the late rise in goods and will be sold at corresponding prices. The unusually great demand for goods of every description for the Southern market, will undoubtedly cause a further rise in the price of goods. We therefore advise all that

NOW IS THE TIME TO BUY.

Our stock of Ladies' Dress Goods is complete, consisting of French Merinoes, very cheap, all wool Poplins, all wool Plaids, Delaines—Shepherds' Plaids, Calicoes, Ginghams, Plaid Gisella, Coburgs, Cloths for Ladies' Cloaks, unusually low, Silks and all the latest styles of Dress Goods.

CLOTHS, Cassimeres, Cassinets, Tweeds, Kentucky Jeans, &c. for Men's Wear.

FLANNELS—the largest stock ever brought to this market, and cheap. Also, a large assortment of Cloak Trimmings, Shawls, Hoods, Balmorals, and in fact a full and complete assortment of all kinds of Staple and Fancy Goods. Our stock having been purchased low, we say again

BUY YOUR FALL & WINTER GOODS NOW.

Having replenished our stock in all its departments, we are prepared to supply whatever may be wanted in our line of business at prices that defy competition. Call at the Red Front.

FAHNESTOCK BROTHERS.

Sept. 4, 1865.

Pianos.

PIANOS!—The undersigned would respectfully inform the public that he can furnish PIANOS of the following manufacturers, or those of other make, if desired, at the lowest possible prices:

CHickERING & SONS.
DECKER BROS.
HAZLETON BROS.
HAINES BROS.
GEO. STECK.
A. H. GAHLE & CO.
STEINWAG & SONS.

☞ Particular attention is given to the selection of Pianos; and when so selected, in addition to the manufacturers' guarantee, the Pianos *are guaranteed by me.*

MASON & HAMLIN
CABINET ORGANS AND MELODIANS.

The recent improvements in these instruments are such as to fully warrant saying they are FAR SUPERIOR to any other make. One of the best evidences of their merit is, that their improvements are imitated by other makers. The new style, four stop organ, have a Sub-Bass and Octave Couplet, making it an instrument especially adapted to Church and Sabbath School purposes.

DESCRIPTIVE CIRCULARS

will be sent by mail to persons desiring them. Pianos tuned regularly. Pianos taken in exchange. PETER BENTZ,

No. 30 East Market St., York, Pa.

June 12, 1865. 6m

Fresh Confectionery

AND ICE CREAM SALOON.

The subscriber respectfully informs the citizens of Gettysburg and vicinity that he has a Confectionery Establishment, one door east of the Eagle Hotel, on Chambersburg street, to which he would invite their attention.

Cakes, Candies, and every description of Confections, together with Nuts, Oranges, and all kinds of fruits, always on hand.

Parties, public and private, as well as families, will be furnished with all kinds of Cakes, Ice Cream, (in pyramidal form or otherwise,) and other refreshments at their houses, upon short notice.

Having spent a life-time at the business, he flatters himself that he understands it and that he is able to render entire satisfaction.

Call and see his Confectionery.

April 24, 1865. tf JOHN GRUEL.

New Skirt for 1865-6.

THE GREAT INVENTION OF THE AGE IN HOOP SKIRTS.—J. W. BRADLEY'S New Patent DUPLEX ELLIPTIC (or double) SPRING SKIRT.—This invention consists of Duplex (or two) Elliptic Pure Refined Steel Springs, ingeniously braided tightly and firmly together, edge to edge, making the toughest, most flexible, elastic and durable Spring ever used. They seldom bend or break, like the Single Springs, and consequently preserve their perfect and beautiful Shape more than twice as long as any Single Spring Skirt that ever has or can be made.

The wonderful flexibility and great comfort and pleasure to any lady wearing the Duplex Elliptic Skirt will be experienced particularly in all crowded Assemblies, Operas, Carriages, Railroad Cars, Church Pews, Arm Chairs, for Promenade and House Dress, as the Skirt can be folded when in use to occupy a small place as easily and conveniently as a Silk or Muslin Dress.

A lady having enjoyed the pleasure, comfort and great convenience of wearing the Duplex Elliptic Steel Spring Skirt for a single day will never afterwards willingly dispense with their use. For Children, Misses and Young Ladies, they are superior to all others.

The Hoops are covered with 2-ply double twisted thread and will wear twice as long as the single yarn covering which is used on all Single Steel Hoop Skirts. The three bottom rods on every Skirt are also Double Steel, and twice or double covered to prevent the covering from wearing off the rods when dragging down stairs, stone steps, &c., &c., which they are constantly subject to when in use.

All are made of the new and elegant Corded Tapes, and are the best quality in every part, giving to the wearer the most graceful and perfect Shape possible, and are unquestionably the lightest, most desirable, comfortable and economical Skirt ever made.

WESTS, BRADLEY & CARY, Proprietors of the Invention and Sole Manufacturers, 97 Chambers, and 79 and 81 Reade Sts., New York.

FOR SALE in all first-class Stores in this city, and throughout the United States and Canada, Havana de Cuba, Mexico, South America, and the West Indies.

☞ Inquire for the Duplex Elliptic (or double) Spring Skirt.

Aug. 21, 1865. 3m

FOUTZ'S

CELEBRATED

Horse and Cattle Powders.

These Powders will strengthen the Stomach and Intestines, cleanse them from offensive matter, and bring them to a healthy state. They are a sure preventive of Lung Fever, and a certain remedy for all Diseases incident to the Horse, such as Glanders, Yellow Water, Distemper, Founder, Heaves, Slavering, Coughs, Fevers, Loss of Appetite and Vital Energy, &c.

In poor, low-spirited animals, it has the most beneficial effect.

The use of them improves the wind, strengthens the Appetite, and gives to the Horse a fine, smooth and glossy skin—thus improving the appearance, vigor and spirit of this noble animal.

FOR MILCH COWS.

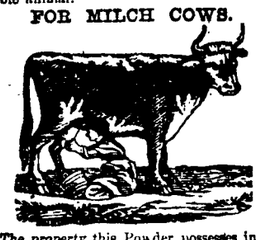

The property this Powder possesses in increasing the quantity of Milk in Cows, gives it an importance and value which should place it in the hands of every person keeping a Cow. By actual experiment it has proven that it will increase the quantity of Milk and Cream twenty per cent., and make the Butter firm and sweet. In fattening Cattle, it gives them an appetite, loosens their hide and makes them thrive much faster.

HOGS.

In all Diseases of the Swine, such as Coughs, Ulcers in the Lungs, Liver, &c. By putting from half a paper to a paper of these Powders in a barrel of Swill, the above Diseases can be cured or entirely prevented. By using these Powders the Hog Cholera can be prevented.

Price 25 cts. per Paper, or 5 Papers for $1.

PREPARED BY

S. A. FOUTZ & BRO.,

AT THEIR

WHOLESALE DRUG AND MEDICINE DEPOT,

No. 116 Franklin St., Baltimore, Md.

For Sale by Druggists and Storekeepers throughout the United States.

For sale by A. D. Buehler, Gettysburg; Laughlin & Bushfield, Wheeling, Va; C. C. Bender & Co., Pittsburg; Johnson, Holloway & Cowden, Philadelphia.

Nov. 28, 1864. 1y

Globe Inn,

YORK ST., NEAR THE DIAMOND,

GETTYSBURG, PA.—The undersigned would most respectfully inform his numerous friends and the public generally, that he has purchased that long established and well known Hotel, the "Globe Inn," in York street, Gettysburg, and will spare no effort to conduct it in a manner that will not detract from its former high reputation. His table will have the best the market can afford—his chambers are spacious and comfortable—and he has laid in for his bar a full stock of wines and liquors. There is large stabling attached to the Hotel, which will be attended by attentive hostlers. It will be his constant endeavor to render the fullest satisfaction to his guests, making his house as near a home to them as possible. He asks a share of the public's patronage, determined as he is to deserve a large part of it. Remember, the "Globe Inn" is in York street, but near the Diamond, or Public Square. SAMUEL WOLF.

April 4, 1864. tf

Lancaster Book Bindery.

GEORGE WIANT,

BOOK BINDER,

AND BLANK BOOK MANUFACTURER,

LANCASTER, PA.

Plain and Ornamental Binding, of every description, executed in the most substantial and approved styles.

REFERENCES.

E. W. Brown, Esq., Farmers Bank of Lancaster
W. L. Peiper, Esq., Lancaster County Bank
Samuel Shock, Esq., Columbia Bank.
Samuel Wagner, Esq., York Bank.
William Wagner, Esq., York County Bank.
T. D. Carson, Esq., Bank of Gettysburg.
Peter Martin, Esq., Proth'y of Lancaster co., Pa
Geo. C. Hawthorn, Esq., Register " "
Geo. Whitson, Esq., Recorder " "

April 15, 1861

New Bakery!

NEWPORT & ZIEGLER, Mechanical Bakers, South Washington street, half square from the Eagle Hotel, GETTYSBURG, Pa.—Constantly on hand, the best of BREAD, CRACKERS, CAKES, PRETZELS, &c. Persons wishing fresh Bread will be served every morning, by leaving their names and residences at the Bakery. Every effort made to please Give us a call! [April 20, '63. tf

I. K. Stauffer,

WATCHMAKER & JEWELER, No. 148 North SECOND Street, corner of Quarry, PHILADELPHIA. An assortment of WATCHES, JEWELRY, SILVER & PLATED WARE, constantly on hand,

SUITABLE FOR HOLIDAY PRESENTS!

☞ Repairing of Watches and Jewelry promptly attended to.

Dec. 12, 1864. 1y

Everhart's

FRANKLIN HOUSE,

CORNER OF HOWARD & FRANKLIN STREETS,

BALTIMORE, MD.

This House is on a direct line between the Northern Central and Baltimore and Ohio Railroad Depots. It has been refitted and comfortably arranged for the convenience and the entertainment of guests.

Oct. 31, 1864. tf

Something for Everybody

TO BUY AT DR. R. HORNER'S

DRUG AND VARIETY STORE.—

Just opened a fine assortment of

Drugs and Medicines,
Patent Medicines,
Stationery,
Fancy Dry Goods,
Confections,
Groceries,
Notions,

TOBACCO, SEGARS, &C.

Jan. 18, 1864.

Revenue Stamp

OF any denomination constantly on hand and for sale at the First National Bank of Gettysburg. GEO. ARNOLD, Cashier.

Gettysburg, Nov. 14, 1864.

EXCELSIOR! EXCELSIOR EXCELSIOR!!

The Excelsior Washing Machine is the best in the World. Call and examine it at exc.—Office at the Excelsior Sky-light Gallery

TYSON BROTHERS.

Albums!

ALBUMS!! ALBUMS!!!

Just received a large and beautiful assortment of Photographic Albums, which we offer below city prices. TYSON BROTHERS.

Dec. 14, 1862.

Picture Frame.

A GREAT variety of PICTURE FRAMES, with plain and convex glasses, for sale at Horner's Drug and Variety Store.

June 26, 1865.

New Goods!—Large Stock!

MERCHANT TAILORING.

JACOBS & BRO.

have just received from the cities a large stock of goods for Gentlemen's wear, embracing a variety of

CLOTHS,
CASSIMERES,
VESTINGS,

Cassinets, Jeans, &c., with many other goods for spring and summer wear.

They are prepared to make up garments at the shortest notice, and in the very best manner. The Fashions are regularly received, and clothing made in any desired style. They always make neat fits, whilst their sewing is sure to be substantial.

They ask a continuance of the public's patronage, resolved by good work and moderate charges to earn it.

Gettysburg, April 7, 1862

Stonebraker's

NERVE, BONE AND CORN

LINIMENT!

FOR MAN OR BEAST.

☞ WARRANTED TO CURE Rheumatism, Sprains, Swelled Joints, Sore Throat, Frosted Feet, Poison, Old Sores and Bruises, Fresh Cuts, Corns, Mumps, Tetter, Pains in the Limbs and Back, Sweeny, on Man or Beast, Saddle or Collar Galls, Distemper, Scratches, &c., on Horses and Mules, and all Diseases requiring an External Remedy.

The attention of the public is respectfully directed to the above Preparation, as being one of the best and most efficacious external remedies now in use. This fact is based upon the testimony of thousands of persons who have used it.

From the vast amount of good this Liniment has done in all cases wherein it has been used, and the frequent application made for it, the proprietor has been induced to place it before the public, and let it stand upon its own good merits, knowing that in every case where it is used, it will recommend itself. All he asks is a fair and impartial trial, and if used according to directions, and no benefit, no charge.—Having such unlimited confidence in its curative powers, he has directed his Agents to refund the money in all cases where this Liniment is used with no benefit, the bottle with a portion of its contents to be returned to the Agent.

It will be found a sure remedy for Rheumatism, Sprains, Swelled Joints, &c., and in fact, for all that he claims for it, it excels any article of the kind yet tried.

It is also an infallible cure for many diseases of Horses, such as Kicks, Snags, Swellings, Sprains, Old Sores, Scratches, Collar and Saddle Galls, and all diseases requiring an external remedy for Horses and Cattle; it has no equal.

This Liniment should be in the hands of every family, particularly where there are children, as Sore Throat, Scarletina, Croup, Quincy, &c., are diseases that carry many children to their graves. This Liniment will be found a sure and speedy relief in every case where it is applied in time. As this Liniment is warranted to give satisfaction in all cases, no one can risk anything in trying it—and if one bottle is used you will never be without it in the house—so purchase a bottle and be convinced of the facts above.

Stonebraker's

HORSE AND CATTLE

POWDERS!

Give your Horses STONEBRAKER'S HORSE AND CATTLE POWDERS, if you want fine and healthy horses, and you are sure to have them. A safe, sure and speedy cure for Coughs, Colds, Distempers, Heaves, Hide-bound, Worms, Bots, Scurvy, &c., in Horses, Loss of Cud, Black Tongue, etc., in Cattle.

By the use of these POWDERS the appetite of the Horse is improved, all derangements of the Digestive Organs are corrected, and the sluggishness of the animal disappears, he becoming lively and spirited. It softens the skin, giving the hair a sleek and shining appearance. The great superiority of these Powders over all others arises from the fact that they are compounded of medicines that have laxative, tonic and purifying properties. The laxative removes all impurities from the stomach and bowels; the tonic adds new tone and vigor to the system of the horse, by which the appetite is wonderfully improved, and the purifying medicines contained in them cleanse the blood from all impure matter, and give a healthy and vigorous circulation; they also improve the wind, and are a sure preventive of Lung Fever, Yellow Water, Founder, Loss of Appetite, and many other diseases incident to the Horse.

It is also invaluable as a Condition Powder for Cows, increasing the flow of milk and preventing disease. All persons owning cows should ask for STONEBRAKER'S HORSE & CATTLE POWDERS, as it is very important through the winter that they should be used to improve the condition of the cow. They have no equal for fattening cattle, as they give them an appetite, and loosen their hide, by which they thrive much faster.

These Powders are a sure preventive of HOG CHOLERA, and are particularly adapted to the diseases to which Hogs are so liable—such as Coughs, Ulcers of the Lungs and Liver—causing them to improve much faster. They should be used in the beginning to fatten Hogs, as much feed may be saved. These Powders will be found much stronger than most powders now in use, and at the same time the most powerful tonic ever used for Horses and Cattle of any kind. All persons are particularly invited to try these Powders, knowing they will continue to use them.

Rats Made to Come Out of their Holes to Die!

Stonebraker's

RAT, ROACH AND MOUSE

EXTERMINATOR!

We invite the attention of the public to the above preparation, as being one of the most effectual preparations ever introduced, for the destruction of the above vermin. We warrant it a DEAD SHOT FOR RATS! Try it—only 25 cents a box.

☞ Sold by dealers and country store keepers generally.

Aug. 14, 1865. 6m

Great Sale

OF WATCHES AND JEWELRY.

$1,000,000 WORTH!

To be disposed of at ONE DOLLAR each, without regard to value, not to be paid for until you know what you are to receive,

BY A. H. ROWEN & CO.,

(Agents for the Manufacturers,)

No. 36 BEEKMAN STREET, NEW YORK.

☞ Read the following list of Articles to be sold for ONE DOLLAR:—

100 Gold Hunting-case Watches,	each	$125 00
100 " Watches, various styles,	"	75 00
200 " Ladies' Gold Watches,	"	50 00
500 Silver Watches,	each	820 00 to 35 00
6000