Democratic County Convention.

THE UNION AND THE CONSTITUTION—NO NEGRO EQUALITY!

At a meeting of the Democratic County Committee, at Wolf's Hotel, in Gettysburg, on Saturday last, the following resolution was unanimously adopted:

Resolved, That the Democratic voters of Adams county be, and they are hereby, requested to meet at their usual places of holding Delegate Elections, on SATURDAY, the 2d of SEPTEMBER next, for the purpose of choosing Delegates to represent them in a County Convention to be held in Gettysburg, on MONDAY FOLLOWING, (September 4th,) at 10 o'clock, A. M., to nominate a County Ticket, appoint Senatorial Conferees, and transact such other business as may be deemed necessary. The Delegate Elections to open at 3 and close at 5 o'clock, P. M., in all the districts except Gettysburg—in the latter to open at 7 and close at 9 o'clock, P. M.

JACOB BRINKERHOFF, Ch'n.

JOSEPH WOLF, Sec'y.

Aug. 21, 1865. tc

Prothonotary.

WE are requested to announce that Major HENRY S. BENNER, of Straban township, at the solicitation of numerous friends, will be a candidate for Prothonotary, subject to the decision of the Democratic County Convention. He has served his country faithfully in the army for four years, having been many months a prisoner in the hands of the rebels, and has peculiar claims upon the voters of the county. If so fortunate as to be nominated and elected, he will fill the position as honorably and faithfully as he did that of the soldier in the field. [Aug. 14, 1865. tc

County Treasurer.

URGED by many, I offer myself as a candidate for COUNTY TREASURER, at the next election, subject to the decision of the Democratic County Convention. Should I be nominated and elected, I promise to discharge the duties of the office with fidelity and to the best of my ability. JACOB SHEADS.

June 12, 1865. tc*

County Treasurer.

URGED by many, I offer myself as a candidate for COUNTY TREASURER, at the next election, subject to the decision of the Democratic County Convention. Should I be nominated and elected, I promise to discharge the duties of the office with fidelity and to the best of my ability.

JEREMIAH DIEHL.

June 5, 1865. tc

County Treasurer.

FELLOW-CITIZENS:—I offer myself a candidate for the office of COUNTY TREASURER, subject to the decision of the Democratic County Convention, and respectfully solicit your votes. Should I receive that nomination, and be elected, I will endeavor to conduct myself and the office in such a manner, that you shall never have cause to regret that you voted for me. Yours in hope,

May 29, 1865. tc H. D. WATTLES.

The Adams County

AGRICULTURAL FAIR.

THE GROUNDS.

The Managers of the Adams County AGRICULTURAL SOCIETY have the pleasure of announcing to the public that the FAIR will be held at the BENDERSVILLE GROUNDS, on TUESDAY, WEDNESDAY and THURSDAY, the 19th, 20th, and 21st days of September next. Until that time the Grounds will be open to all, (subject to the regulations of the Managers) on the FIRST and THIRD SATURDAYS of each month, for exercising and training horses, and for pleasure driving. The public are invited to bring along their fast horses and fancy horses to develop their muscle and exhibit their activity and metal on the turf. Gentlemen, bring with you your wives, your daughters and acquaintances. Upon the Ladies, to a great degree, depends our success. If they will participate and assist, we feel certain that the Fair will excel any one previously held, and be an occasion of which the people of Adams County may be proud. These occasions will divert the mind from the regular routine of every day life and be conducive to health and strength.

—ALSO—

AT 2 O'CLOCK, P. M., OF EACH OF THE ABOVE DAYS, the Board will meet at their office on the Fair Grounds, for the transaction of business appertaining to the Fair. And at 6 o'clock, P. M., on each of the said days, discussions will be opened on Agricultural subjects, which will also be held on the Fair Grounds. The public generally, and especially the ladies, are invited to be present and participate in these discussions, which are intended for the diffusion of knowledge on the subjects of Farming, Gardening, Fruit Growing, &c. HIRAM GRIEST, Pres't.

WM. B. WILSON, Sec'y.

Aug. 7, 1865. tf

Superintendent's Notice.

I WILL examine Teachers at the following named times and places, to wit:

Straban, Hunterstown, Aug. 19, 9 a. m.
Reading & Hampton, Hampton, Aug. 24, 10 a. m.
Hamilton, East Berlin, Aug. 25, 9 a. m.
Berwick bor., Abbottstown, Aug. 25, 3 p. m.
Berwick tp., Elder's S. H., Aug. 26, 9 a. m.
Oxford, New Oxford, Aug. 26, 1 p. m.
Latimore, State Road S. H., Aug. 28, 10 a. m.
Huntington, Petersburg, Aug. 29, 9 a. m.
Tyrone, Heidlersburg, Aug. 30, 9 a. m.
Menallen, Bendersville, Aug. 31, 9 a. m.
Butler, Middletown, Sept. 1, 9 a. m.
Franklin, Hilltown, Sept. 2, 9 a. m.
Freedom, Moritz's S. H., Sept. 4, 10 a. m.
Highland, Church S. H., Sept. 5, 10 a. m.
Hamiltonban, Fairfield, Sept. 6, 10 a. m.
Liberty, Grayson's S. H., Sept. 7, 10 a. m.
Mountpleasant, Valley S. H., Sept. 8, 9 a. m.
Mountjoy, Two Taverns, Sept. 9, 9 a. m.
Conewago, McSherrystown, Sept. 11, 9 a. m.
Union, Schildt's S. H., Sept. 11, 2 p. m.
Germany and Littlestown, Littlestown, Sept. 12, 9 a. m.
Cumberland, Pitzer's S. H., Sept. 16, 9 a. m.

☞All are invited to attend: Private examinations will not be granted.

AARON SHEELY, Co. Sup't.

Gettysburg, Aug. 14, 1865.

Notice.

DAVID R. P DEARDORFF'S ESTATE.—Letters of administration on the estate of David R. P. Deardorff, late of Butler tp., Adams county, deceased, having been granted to the undersigned, residing in the same township, he hereby gives notice to all persons indebted to said estate to make immediate payment, and those having claims against the same to present them properly authenticated for settlement. SAMUEL S. DEARDORFF, Adm'r.

July 31, 1865. 6t

New Goods.

GEORGE ARNOLD has now on hand his stock of SPRING CLOTHING, mostly of his own manufacturing, consisting of all kinds of COATS, PANTS, VESTS, BLOUSES, SHIRTS, DRAWERS, &C.

Also, a large stock of Piece Goods, such as CLOTHS, CASSIMERES, DRILLINGS, JEANS, &c., &c. Please call before purchasing elsewhere. They are as cheap as the cheapest.

May 22, 1865.

Piano Fortes.

CHARLES M. STIEFF,

MANUFACTURER OF

GRAND AND SQUARE PIANO FORTES,

Manufactory 103, 105 & 107 Franklin street, Warerooms, No. 7 North Liberty street.

Constantly a large number of PIANOS of my own Manufacture on hand, with the Full Iron Frame and Over-strung. Every Instrument warranted for five years, with the privilege of exchange within twelve months if not entirely satisfactory.

☞Second-hand Pianos always on hand at prices from $50 to $200.

Baltimore, Sept. 5, 1864. 1y 3m*

Hay Wanted.

WANTED.—The subscriber continues to buy HAY and GRAIN of all kinds, at Granite Station.

☞He also sells, at the lowest rates, SALT, FISH, GUANOS, &c.

PHILIP HANN.

July 17, 1865. 3m*

Noah Walker & Co.,

CLOTHIERS,

WASHINGTON BUILDING,

165 AND 167 BALTIMORE STREET,

BALTIMORE,

keep constantly on hand a large and well assorted stock of all kinds of goods at moderate prices.

They supply orders for the finest to the lowest priced articles, either ready made or made to measure, to any part of the country.

They keep also an extensive stock of FURNISHING GOODS, embracing every article of Gentlemen's Under-wear. Also, MILITARY CLOTHS and every variety of Military Trimmings, as well as an assorted stock of READY MADE MILITARY GOODS.

Baltimore, Feb. 22, 1864.

New Spring Goods.

SMALL PROFITS & QUICK SALES.

J. L. SCHICK would respectfully say to the citizens of Gettysburg and vicinity, that he is now receiving at his store a splendid

STOCK OF SPRING GOODS.

The stock consists in part of Fancy and Staple DRY GOODS, of every description.

SILKS,
MOZAMBIQUE,
CHALLIES,
DELAINES,
BOMBAZINES,
ALPACCAS,
LAWNS,
CALICOES,

of all qualities and choicest styles, which will be sold at PRICES TO DEFY COMPETITION.

FURNISHING GOODS

of all kinds, including Silk, Linen and Cotton Handkerchiefs, Gloves, Stockings, &c.

Also, a splendid assortment of RIBBONS, Laces and Edgings, Umbrellas and Parasols. My stock of WHITE GOODS will be found full and complete, and customers may rely upon always getting good goods at the lowest possible prices.

Gentlemen will find it to their advantage to call and examine my stock of

CLOTHS,
CASSIMERES and
VESTINGS,

of all qualities and choicest styles.

April 24, 1865. J. L. SCHICK.

Established 1850.

NOTICE OF REMOVAL.

LAWRENCE. D. DIETZ & CO., respectfully beg leave to notify their friends, customers and the public generally, that they have removed from No. 151 Franklin street, to the commodious four-story Warehouse,

NO. 308 BALTIMORE STREET,

between Howard and Liberty, where they will for the future conduct the Wholesale Business, solely in

Hosiery, Trimmings,
Furnishing Goods,
Perfumery, Notions,
Stationery, Cutlery,
Toys, &c., &c.

to which they invite the attention of city and country purchasers, feeling confident of their ability to offer inducements in prices and quality of Goods.

Orders by mail will receive prompt attention. Address

LAWRENCE D. DIETZ & CO.,
308 Baltimore street, Baltimore.

March 14, 1864.

Adams County

MUTUAL FIRE INSURANCE COMPANY

INCORPORATED, MARCH 18, 1851.

OFFICERS.

President—George Swope.
Vice President—Samuel R. Russell.
Secretary—D. A. Buehler.
Treasurer—E. G. Fahnestock.
Executive Committee—Robert McCurdy, Andrew Heintzelman, Jacob King.

MANAGERS.—George Swope, D. A. Buehler R. McCurdy, D. McCreary, M. Eichelberger, S. R. Russell, E. G. Fahnestock, A. D. Buehler, R. G. McCreary, Gettysburg; Jacob King, Straban township; A. Heintzelman, Franklin; Wm. D. Himes, New Oxford; Wm. B. Wilson, Bendersville; H. A. Picking, Straban township; John Wolford, Latimore township; John Picking, East Berlin; Abel T. Wright, Bendersville; Abdiel F. Gitt, New Oxford; Jas. H. Marshall, Hamiltonban township; John Cunningham, Freedom township; John Horner, Mountjoy township.

☞This Company is limited in its operations to the county of Adams. It has been in operation for more than 14 years, and in that period has made but *one* assessment, having paid losses by fire during that period amounting to $11,988—$6,769 of which have been paid during the last two years. Any person desiring an insurance can apply to any of the above named Managers for further information.

☞The Executive Committee meets at the office of the Company, on the last Wednesday in every month, at 2 o'clock, P. M.

Mar. 13, 1865. tf

100,000 bush. Grain Wanted.

NEW FIRM AT THE OLD WAREHOUSE.

WM. E. BIDDLE & CO. would inform the public that they have leased the Warehouse on the corner of Stratton street and the Railroad, in Gettysburg, where they will carry on the GRAIN AND PRODUCE BUSINESS, in all its branches. The highest prices will always be paid for

WHEAT, RYE,
CORN, OATS,
CLOVER & TIMOTHY SEEDS,
FLAXSEED, SUMAC,
HAY & STRAW;

Dried Fruit, Nuts, Soap, Hams, Shoulders and Sides, Potatoes, with everything else in the country produce line.

ON HAND, FOR SALE;

Coffees, Sugars, Molasses, Syrups, Teas, Spices, Salt, Cheese, Vinegar, Soda, Mustard, Starch, Brooms, Buckets, Blacking, Brushes, Soaps, &c. Also COAL OIL, Fish Oil, Tar, &c.—FISH of all kinds; NAILS AND SPIKES; Smoking and Chewing Tobaccos.

They are always able to supply a first rate article of FLOUR, with the different kinds of FEED.

Also, GROUND PLASTER, with GUANOS and other fertilizers. ☞COAL, by the bushel, ton, or car load.

Their Cars run to Baltimore and back twice a week, and they will be happy to carry goods either way at moderate charges. Marketmen, country merchants, and others, will find it to their advantage to patronize this line.

They ask a share of the public's custom, and will spare no effort to render satisfaction to all, sellers or buyers.

WM. E. BIDDLE & CO.

Aug. 22, 1864. tf

Blacksmithing.

THE undersigned would most respectfully inform the public that he continues the BLACKSMITHING BUSINESS, at his shop, lately Philip Boersom's, adjoining Troxel's paint shop, in East Middle street, Gettysburg, where he will at all times be prepared to do Blacksmithing work to Carriages, Buggies, Wagons, &c. That he knows how to do all jobs of the kind will not be questioned by those who have a knowledge of his long experience at the business. Come on with your work, and you will be satisfied when you take it away—and for which he will receive Cash or Country Produce.

ADAM HOLTZWORTH.

Mar. 20, 1865. tf

John W. Tipton,

FASHIONABLE BARBER, North-east corner of the Diamond, (next door to McClellan's Hotel,) Gettysburg, Pa., where he can at all times be found ready to attend to all business in his line. He has also excellent assistance and will ensure satisfaction. Give him a call. Dec. 3, 1860.

BROWN SUGARS, from 14 to 18 cents, at FAHNESTOCKS'.

Wall Papers.

GREAT REDUCTION

IN THE PRICES OF

WALL PAPER,

AT GILBERTHORP'S,

12 West Market Street, York, Penn'a.

I am now offering a very superior and choice assortment of WALL PAPERS, at

12 CENTS PER PIECE,
20 CENTS PER PIECE,
25 CENTS PER PIECE,
THOUSANDS AT 30 CENTS

and a fine lot of SATIN PAPERS at the old prices; a lot of Upholstering goods, a beautiful lot of Notingham Curtains, Cornices, and Curtain Bands.

Also—Window Papers, Oil Shades; Picture Cord and Tassels; White and Check Matting; Floor and Table Oil Cloth; Venetian Blind Trimmings; Damasks of all Colors; Curtain Fixtures; Door Mats; &c., &c.

☞All of which he will dispose of on as reasonable terms as times will permit of for cash.

PAPER HANGING attended to in any part of the State, on the most reasonable terms.—Satisfaction guaranteed.

June 5, 1865. $5

Moro Phillips'

GENUINE IMPROVED SUPER *PHOSPHATE OF LIME*,

FOR SALE AT

MANUFACTURER'S DEPOTS,

No. 27 N. Front Street, Philadelphia, and No. 14 Bowly's Wharf,

BALTIMORE.

The subscriber begs leave to inform Dealers and Consumers that he is now prepared to furnish MORO PHILLIPS' GENUINE IMPROVED SUPER PHOSPHATE OF LIME, in any quantities.

The universal satisfaction this article has given during the past four years, has so increased the demand that I have been compelled to greatly enlarge my capacity for its manufacture, and have been induced to establish a branch house in the city of Baltimore. I trust that I will be able to fill all orders during the season. Yet my rule is *first come first served*.

Price in Philadelphia $60 per ton, 2000 lbs., in Baltimore same price, freight from Philadelphia added.

Discount to Dealers.

☞For sale by W. E. BITTLE & CO., Gettysburg.

MORO PHILLIPS,

Sole Proprietor and Manufacturer.

Mar. 20, 1865. 6m

Shenandoah Valley Lands!

REAL ESTATE AGENCY

AT HARRISONBURG, VA.

TOWN AND COUNTRY PROPERTIES FOR SALE.

We have now for sale very desirable Farms, located in the counties of Augusta, Rockingham, Shenandoah, Page, Pendleton and Hardy.

The Farms contain from 40 to 500 Acres, and we are privileged to sub-divide large tracts of land if desired by the purchaser.

Many of the Farms are within an easy drive of the county town in which they are located, thereby securing an early market.

The improvements are generally good, and on the farms are springs and running streams of water, as well as plenty of the very best timber.

It is sufficient recommendation for the lands to say that they lie in the very heart of the Shenandoah Valley, which has a world-wide reputation for fertility of soil and beauty of scenery.

☞For description of properties and terms, apply or address us at our office, in Harrisonburg, Rockingham county, Va.

J. D. PRICE & CO.

July 31, 1865. 3m

New Goods! Cheap Goods!

THE PLACE TO GET THEM IN HANOVER!—We hereby inform the citizens of York and Adams counties, that we have established, at the southeast corner of Centre Square and Baltimore street, HANOVER, formerly occupied by C. E. & T. T. Wirt, a Branch Store, (the principal business houses being located in New York and York, Pa.,) where we will keep at all times a regular assortment of Dry, Domestic and Fancy GOODS, also, a well selected assortment of CLOTHS, CASSIMERES, CASSINETS, COTTINETS and CORDUROYS; China, Glass and Queens-ware, Ladies', Misses' and Children's SHOES; also, a nice and full assortment of all kinds of CARPET, Floor and Table Oil-cloth.

We have also established in rooms adjoining the Central Hotel, a CLOTHING STORE, where we will keep constantly on hand a well selected assortment of Ready-made Clothing, of the latest styles, and a full assortment of Gentlemen's Furnishing Goods, such as Hats, Caps, Boots, Shoes, &c., which we will sell at reduced prices.

As our motto is, and always will be, "quick sales and small profits," we hope to receive a share of the patronage of town and country. Our connection with the large wholesale houses in New York City and York, Pa., where we are always stored an extensive stock of goods, which we sell at wholesale and retail, enables us to supply our old friends and such of our new customers as will give us a call, with the very best marketable goods, at lower rates than can be purchased anywhere in the State. Call and see for yourselves.

JOS. LEBACH & BRO.

Hanover, June 26, 1865. 1y

Carriage-making Resumed.

THE war being over, the undersigned have resumed the

CARRIAGE-MAKING BUSINESS,

at their old stand, in East Middle street, GETTYSBURG,

where they are again prepared to put up work in the most fashionable, substantial, and superior manner. A lot of new and second-hand

CARRIAGES, BUGGIES, &C.,

on hand, which they will dispose of at the lowest prices; and all orders will be supplied as promptly and satisfactorily as possible.

☞REPAIRING

done with dispatch, and at cheapest rates.

A large lot of new and old HARNESS on hand for sale.

Thankful for the liberal patronage he retofore enjoyed by them, they solicit and will endeavor to deserve a large share in the future

DANNER & ZIEGLER.

July 10, 1865. tf

Coach Painting,

HOUSE PAINTING,

AND GLAZING.

The undersigned respectfully announce to the citizens of Gettysburg and the public generally, that they have opened a NEW PAINTING ESTABLISHMENT, in York street, Gettysburg, (in the building known as the old Stough property,) where they are prepared to carry on the business in all its various branches. Coach Painting, House Painting, Glazing, and all other kinds of work in their line will be promptly attended to and satisfaction guaranteed. Work done in the best style and charges reasonable. With this assurance, they ask a share of public patronage. J. G. FRY.

July 24, 1865. tf H. J. FRY.

Fresh Arrival.

HATS, CAPS, BOOTS & SHOES.

COBEAN & CO. have just received and opened another splendid assortment of HATS, CAPS, BOOTS and SHOES, for Summer wear, which they are selling at very low prices considering the times. The latest styles of Summer Hats and Caps, of every description and price. Boots and Shoes, of superior make, and warranted to fit, always on hand. Work made to order and repairing done on short notice, by experienced workmen. Also,

HARNESS MAKING,

carried on in all its branches. Persons wanting anything in this line would do well to call.

☞Don't forget the old stand in Chambersburg street, if you want Bargains.

COBEAN & CRAWFORD.

June 19, 1865.

Western Lands.

THE subscriber has some valuable WESTERN LANDS, which he will trade for one or more FARMS in this county. The lands are well located, and very desirable for farming. Early application desired.

JACOB BRINKERHOFF.

Gettysburg, April 3, 1865. tf

DRAKE'S PLANTATION BITTERS, or Old Homestead Tonic, at Dr. R. HORNER'S Drug Store.

BROWN AND BLEACHED MUSLINS, at 12½ and 15 cents, at FAHNESTOCKS'.

New and Cheap

GOODS AT REDUCED PRICES.—FAHNESTOCK BROTHERS have received and are now opening a large and varied stock of SPRING GOODS, to which they invite the attention of buyers.

In Dress Goods their stock consists of

BOMBAZINES,
ALPACCAS,
SHALLIES,
DELAINES,
MOZAMBIQUES,
MOHAIR,
MELAUX,
CALICOES, &c.,

of every style and quality, and which cannot fail to please.

For Gentlemen's wear we have a choice selection of

CLOTHS,
FANCY CASSIMERES,
VESTINGS,

and low priced Pants Goods, at prices which we guarantee to give satisfaction. In Domestics, we can offer MUSLINS FROM 12½ CENTS UPWARDS.

In addition to the above we have increased our stock of Queensware and Hardware at reduced prices. Also—

GROCERIES AT THE LOWEST RATES.

In fact, our stock comprises everything which customers may desire, and at prices lower than any other establishment in the county. All we ask is an examination to satisfy all that it is to their interest to give us a call. FAHNESTOCK BROTHERS.

May 1, 1865.

Great Attraction

AT BRINKERHOFF'S CHEAP CLOTHING AND FURNISHING STORE, at the North East Corner of the Diamond. The subscriber is constantly in receipt of fresh goods from the Eastern cities. His stock of

READY-MADE CLOTHING

is one of the largest and most attractive, as well as the cheapest establishment of the kind in the country. You will there find COATS, PANTS AND VESTS, made up in the most fashionable styles, and of the best materials, of all sizes and prices, for men and boys.—Gentlemen's furnishing goods of every description, Wool Shirts, Muslin Shirts, Hickory Shirts and Merino Shirts, Merino, Wool and Cotton Drawers, Hosiery of every description, Buck-skin, Merino and Cotton Gloves, Handkerchiefs, Neck Ties, Cravats, Linen and Paper Collars, Hats, Caps, Boots and Shoes. Umbrellas, Trunks, Valices, Carpet Bags, Clothes and Shoe Brushes, Hair and Tooth Brushes, Shoe Blacking, Pocket and Dressing Combs, Ivory Combs, Watches, Clocks and Jewelry, Guns, Pistols, Violins and Violin Strings, Soaps and Perfumeries, Stationery of all kinds, Pocket Knives, Smoking and Chewing Tobacco, Pipes, an extra quality of Segars. In fact, his stock embraces everything usually found in a first class furnishing store. I invite the attention of all to come and see for themselves, as I am determined to sell goods lower than any other establishment in the country. Don't forget the place. Corner of York street and the Diamond. JACOB BRINKERHOFF.

July 1, 1864.

Coal, Lumber, Stoves, &c.

CHARLES H. BUEHLER

Would respectfully inform the public that he will continue the business lately conducted by the firm of Sheads & Buehler, at the old stand, corner of Carlisle and Railroad streets. He will be prepared to furnish

THE BEST QUALITY OF COAL,

and every variety of LUMBER, including Doors, Shutters, Sash, &c. Also, every variety of Cooking Stoves, among which are the NOBLE COOK, ROYAL COOK, WELLINGTON, WAVERLY, PRINCE ROYAL, ORNAMENTAL COOK, &c.

Also, PARLOR, DINING ROOM, SALOON AND SHOP

STOVES.

Also, every variety of TIN AND SHEET IRON WARE, manufactured by the best workmen. Also, HOLLOW WARE of every variety, including a superior article of enamelled work. Indeed every variety of Kitchen Ware will be kept constantly on hand.

Also, the far-famed "UNIVERSAL CLOTHES WRINGER," for which he is the sole agent in the county.

He is also the agent for Wheeler & Wilson's Sewing Machines—the best in use.

April 10, 1865. C. H. BUEHLER.

Cheap Clothing.

THIS WAY FOR BARGAINS!

F. B. PICKING'S

FASHIONABLE CLOTHING STORE,

BALTIMORE STREET, GETTYSBURG.

Our Spring and Summer supply just opened is the largest and best selected stock of Clothing ever brought to Gettysburg, embracing all the

LATEST STYLES FOR MEN AND BOYS,

among which are fine fitting Dress and Business Coats, Cloth, Cassimere, Silk, Satin and Cotton Vests, Dress and Business Pants, of every style, quality and size, Under Clothes of every description. Also,

GENTLEMEN'S FURNISHING GOODS,

Embracing Gloves, Collars, Neck-ties, Suspenders, Hosiery, &c. Also,

NOTIONS IN ENDLESS VARIETY,

such as Violins, Accordeons, Violin Strings, Clocks, Hair and Clothes Brushes, Combs, Razors and Razor Strops, Soap, Spectacles, Canes, Pen Knives, Pencils, Pens, and Dominoes. Also,

TRUNKS, CARPET SACKS, UMBRELLAS, TOBACCO, SEGARS,

and indeed a little of everything will be found in this Store. Having made our purchases for Cash, and at a favorable time, we are prepared to sell cheap.

REMEMBER THE PLACE.

If you desire to have a good fitting suit, made of good material, call and examine for yourselves, and SAVE MONEY.

April 24, 1865. F. B. PICKING.

No Humbug.

REMOVAL.

HOLTZWORTH ALWAYS AHEAD.

THIS WAY FOR BARGAINS.—JOHN L. HOLTZWORTH has just returned from the City with the largest and most complete assortment of HATS AND CAPS, BOOTS AND SHOES, that has been brought to this town since the war. His stock is not only complete, but is GOOD and CHEAP embracing every variety of Boots and Shoes for Men and Boys, whilst the Ladies will find everything in their line, from the finest Gaiter to the heaviest Shoe. Children's Shoes of every description, in great variety. Also, Ladies' Hats, fine quality, and Children's Hats, of all styles and prices. Also, Trunks, Carpet Bags, Valises, Umbrellas, Gloves, Stockings, Tobacco, Cigars, and Notions of every description.

☞Don't forget the place, South-east Cor. of the Diamond, Gettysburg, Pa.

JOHN L. HOLTZWORTH.

April 10, 1865. tf

Dissolution.

THE partnership heretofore existing between the undersigned, under the name and style of FAHNESTOCK BROTHERS, is this day dissolved by mutual consent—James F. Fahnestock retiring.

JAMES F. FAHNESTOCK,
HENRY J. FAHNESTOCK,
EDW. G. FAHNESTOCK.

THE undersigned, remaining partners of the firm of FAHNESTOCK BROTHERS, will continue the business at the same place, under the same name and style of firm.

HENRY J. FAHNESTOCK,
EDWARD G. FAHNESTOCK.

Jan. 9, 1865.

Fresh Arrival

OF WINTER GOODS AT A. SCOTT & SON'S.—We invite the attention of buyers to our stock of Winter Goods, which will be sold cheap, consisting of

LADIES' DRESS GOODS,

Shawls, Cloaking Cloths, etc., etc. For Men's and Boys' wear we have Cloths, Cassimeres, Coatings, Vestings, with a variety of Cottonades, &c., &c. Call and see.

Nov. 28, 1864. A. SCOTT & SON.

Do You Wish

TO preserve a good likeness of yourself, your children, or your friends? go at once to MUMPER'S GALLERY, the best place in the county to secure first class pictures.

Jan. 9, 1865.

TRY Dr. R. HORNER'S Tonic and Alterative Powders, for HORSES and CATTLE. Prepared and sold only at his Drug Store.

Janua 25 1864.

New Goods!—Large Stock!

MERCHANT TAILORING.

JACOBS & BRO.

have just received from the cities a large stock of goods for Gentlemen's wear, embracing a variety of

CLOTHS,
CASSIMERES,
VESTINGS,

Cassinets, Jeans, &c., with many other goods for spring and summer wear.

They are prepared to make up garments at the shortest notice, and in the very best manner. The Fashions are regularly received, and clothing made in any desired style. They always make neat fits, whilst their sewing is sure to be substantial.

They ask a continuance of the public's patronage, resolved by good work and moderate charges to earn it.

Gettysburg, April 7, 1862

Good Things from the City!

WE are receiving twice a week from the city a variety of articles suited to the wants of this community; viz: Fresh and Salt FISH, Hams, Shoulders and Sides, Hominy, Beans, Salt, Apples, Potatoes, Oranges, Lemons, Confections, Tobaccos, Segars, with many other articles in this line—all received in the best order, and sold at the lowest profits. Give us a call, in Baltimore street, nearly opposite Fahnestocks' store.

WANTED.—Butter, Eggs, Lard, and all other country produce—for which the highest cash price will be paid.

SWEET POTATOES—best quality, at lowest living profits—always on hand. Also, OYSTERS, fine and fresh—in the shell or shocked. Restaurants and families supplied.

STRICKHOUSER & WISOTZKEY.

Gettysburg, May 18, 1863.

New Warehouse.

100,000 BUSHELS OF GRAIN WANTED, at the new Grain and Produce House, in Carlisle street, adjoining Sheads & Buehler's establishment. The highest market price will always be paid in cash for

GRAIN, of all kinds,
FLOUR, SEEDS, &c.

Always on hand and for sale, at the smallest profits,

GUANOS,
SALT, FISH,
GROCERIES, &c.,

Wholesale and retail.

TRY US! We shall do our best to give satisfaction in all cases.

McCURDY & DIEHL.

Gettysburg, May 11, 1863. 1y

Tailoring.

REMOVAL.

ECKENRODE IN THE DIAMOND!

GEORGE F. ECKENRODE, FASHIONABLE TAILOR, informs his friends and the public generally, that he has REMOVED his Tailoring Establishment to the second floor of Sam*so*n's building, (over Brinkerhoff's Clothing Store,) northeast corner of the Public Square, entrance on York street, where he is prepared to do all work in his line in the best manner, and to the satisfaction of customers. He employs none but first class hands, and receiving

THE FASHIONS REGULARLY,

he can warrant fashionable fits and neat and substantial sewing. He asks a share of the public's patronage, promising to spare no effort to deserve it. His charges will always be found as moderate as the times will allow.

Cutting and Repairing done at the shortest notice. [Gettysburg, April 10, 1865.

Soluble Pacific Guano.

JOHN S. REESE & CO.,

WHOLESALE AND RETAIL AGENTS FOR

THE PACIFIC GUANO COMPANY,

71 *South Street, Baltimore.*

The *Soluble Pacific Guano* resembles *Peruvian Guano* in appearance, odor, and composition. The value of all Guanos and Super Phosphates of Lime, of whatever name, depends, as is well known, upon the per cent. of *Ammonia, Soluble Phosphate* and *Bone Phosphate of Lime* they contain. This Guano differs from Peruvian only in the fact that it contains less *Ammonia*, but this difference in Ammonia is more than made up by the fact that it contains almost *double* as much Soluble and Bone Phosphate of Lime. This difference makes it a *durable fertilizer*, with all the activity of Peravian Guano. Although the price of this Guano is only one-half the price of Peruvian, and is not higher than the Super Phosphates of Lime, yet it contains, as is proven by analysis and inspection, vastly more of *ammonia, soluble*, and *Bone Phosphate*, than is found in the best of them. Hence its economy and intrinsic value must render it an object of great interest to farmers generally.

We wish farmers to take especial notice, that the conditions upon which we have the agency of this Guano are that every cargo is regularly inspected and analyzed by Dr. Liebig, whose authority in such matters is paramount.

This arrangement affords us and consumers a protection not had in the purchase of fertilizers generally. It must also be noticed that the phosphates of this Guano, are not mineral, but earthy Phosphates, which is greatly to its advantage.

The following is a summary of analysis of last Cargo:

Moisture,	10	per cent.
Organic Comb'tible Matter,	39.71	" "
Earthy Matter,	50.28	" "
Yielding Ammonia,	3.40	per cent.
Soluble Phosphate of Lime,	17.07	" "
Bone Phosphate of Lime,	24.22	" "

☞For sale by

McCURDY & DIEHL,
General Produce Dealers,

July 10, 1865. 4m Gettysburg.

Bone Flour,

UNADULTERATED,

MANUFACTURED BY THE

BOSTON MILLING AND MANUFACTURING COMPANY.

The value of unburnt, unadulterated Bone, is well known. When reduced to the condition of FLOUR, it is as active as if dissolved with acid, and is far better, because it retains all its Phosphates. Its superiority over the common BONE DUST is two-fold or more. It is a consummation sought for in vain for the last half century, and is destined to give new value to Bone as a fertilizer, and work a revolution in its use. The BONE FLOUR is made only by the above Company, and is branded with their trade mark, which is the guarantee of its genuineness.

JOHN S. REESE & CO.,
71 South Street, Baltimore,

General Agents for Maryland, Delaware, and the Southern States.

☞For sale by

McCURDY & DIEHL,
General Produce Dealers,

July 10, 1865. 4m Gettysburg.

Sale Crying.

A. W. FLEMMING continues the business of SALE CRYING, and solicits the continued patronage of the public. It is his constant endeavor to give satisfaction. Charges moderate. Residence in Breckinridge street, Gettysburg.

P. S.—He is a licensed Auctioneer, under the Tax Law of the United States.

Nov. 24, 1862.

Carriage-Repairing.

THE undersigned would most respectfully inform the public that he has commenced the business of REPAIRING CARRIAGES, BUGGIES, SPRING WAGONS, &c., &c., at Danner & Ziegler's Blacksmith Shop, in East Middle street, Gettysburg, where he invites all in need of such work to call. Having much experience in the Carriage-building line, he is able to promise that his jobs will be well done, and will prove satisfactory on trial. His charges will be as low as possible, the times considered—for cash or country produce.

WM. K. GALLAGHER.

June 19, 1865.

Still at Work.

THE undersigned continues the CARRIAGE-MAKING BUSINESS, in all its branches, at his old stand, in East Middle street, Gettysburg.

NEW WORK made to order, and

REPAIRING

done promptly and at lowest prices.

Two first-rate SPRING WAGONS and a SLEIGH for sale. JACOB TROXEL.

Dec. 7, 1863.

GOOD CIDER.—Just received at Dr. R. HORNER'S Drug Store, the pure Sulphate of Lime for preserving Cider.

FOUTZ'S

CELEBRATED

Horse and Cattle Powders.

These Powders will strengthen the Stomach and Intestines, cleanse them from offensive matter, and bring them to a healthy state. They are a sure preventive of Lung Fever, and a certain remedy for all Diseases incident to the Horse, such as Glanders, Yellow Water, Distemper, Founder, Heaves, Slavering, Coughs, Fevers, Loss of Appetite and Vital Energy, &c.

In poor, low-spirited animals, it has the most beneficial effect.

The use of them improves the wind, strengthens the Appetite, and gives to the Horse a fine, smooth and glossy skin—thus improving the appearance, vigor and spirit of this noble animal.

FOR MILCH COWS.

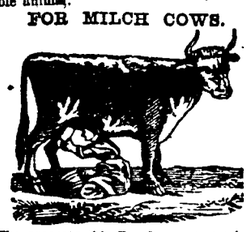

The property this Powder possesses in increasing the quantity of Milk in Cows, gives it an importance and value which should place it in the hands of every person keeping a Cow. By actual experiment it has proven that it will increase the quantity of Milk and Cream twenty per cent., and make the Butter firm and sweet. In fattening Cattle, it gives them an appetite, loosens their hide and makes them thrive much faster.

HOGS.

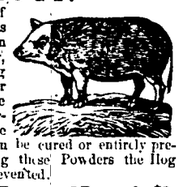

In all Diseases of the Swine, such as Coughs, Ulcers in the Lungs, Liver, &c. By putting from half a paper to a paper of these Powders in a barrel of Swill, the above Diseases can be cured or entirely prevented. By using these Powders the Hog Cholera can be prevented.

Price 25 cts. per Paper, or 5 Papers for $1.

PREPARED BY

S. A. FOUTZ & BRO.,

AT THEIR

WHOLESALE DRUG AND MEDICINE DEPOT,

No. 116 Franklin St., Baltimore, Md.

For Sale by Druggists and Storekeepers throughout the United States.

For sale by A. D. Buehler, Gettysburg; Laughlin & Bushfield, Wheeling, Va; C. C. Bender & Co., Pittsburg; Johnson, Holloway & Cowden, Philadelphia.

Nov. 28, 1864. 1y

Horace Waters'

GREAT MUSICAL ESTABLISHMENT,

NO. 481 BROADWAY, NEW YORK.

Pianos, Melodeons, Cabinet Organs, Sheet Music, Music Books, and all kinds of Musical Instruments and Musical Merchandise, at the LOWEST RATES, wholesale and retail. Second hand Pianos and Melodeons at GREAT BARGAINS. Prices, $60, $75, $100, $125, $150, $175, $200 and $225. New 7 octave Pianos for $250 and upwards. Pianos and Melodeons to let, and rent allowed if purchased. Monthly payments received for the same.

The Horace Waters' Pianos and Melodeons are as fine and durable instruments as are made. Warranted for five years. Prices greatly reduced for cash.

TESTIMONIALS.

The Horace Waters' Pianos are known as among the very best.—*New York Evangelist.*

We can speak of the merits of the Horace Waters' Pianos from personal knowledge, as being of the very best quality.—*Christian Intelligencer.*

The Horace Waters' Pianos are built of the best and most thoroughly seasoned material.—*Advocate & Journal.*

Waters' Pianos and Melodeons challenge comparison with the finest made anywhere in the country.—*Home Journal.*

Horace Waters' Piano Fortes are of full, rich and even tone, and powerful.—*New York Musical Review.*

Our friends will find at Mr. Waters' store the very best assortment of Music and of Pianos to be found in the United States.—*Graham's Magazine.*

The Horace Waters' Pianos are of superior tone and elegant finish.—*New York Christian Enquirer.*

Schedule of prices of Instruments and Catalogues of Sheet Music and any Music published in the U. S., mailed free.

Sheet Music, a little soiled, at 1½ cents per page.

Sabbath School, and other Books, published by Horace Waters.

SABBATH SCHOOL BELL, No. 1.
SABBATH SCHOOL BELL, No. 2,
CHORAL HARP,
THE DIADEM.

PRICES:

Paper Covers, $3 per doz.; Board, $3,60; Cloth Embossed Gilt, $1,20.

BELLS, Nos. 1 and 2, in One Volume, $6,60 per dozen. Cloth Embossed Gilt, $7,20 per dozen.

DAY SCH