VARIOUS.

Important Decisions Concerning Pensions.—The following decisions have been rendered at the Pension Bureau:

A soldier discharged on account of a disease under which he was laboring when he entered the service, is not entitled to a pension.

Actual rank in the line regulates the amount of pension, and not brevet rank.—This rule applies to aid-de-camps, adjutants and others.

If an injury results from the fault of the soldier, he is not entitled to a pension.

A widow's pension ceases if she marries. The minor children, under sixteen years of age, if any, are entitled from the day of the marriage.

No one while in the receipt of pay or emoluments as an officer or soldier of the army can be placed on the pension list. The pension will not commence until the party is discharged.

A minor disabled in the service does not lose his right to a pension, although he may subsequently have been discharged because of being a minor.

A seaman was taken prisoner, and attempted to escape, for which he was severely punished by the enemy, and thereby disabled. It is held that the disability was contracted while in "the line of his duty," and for which he is entitled to a pension.

The pension of a minor child ceases on arriving at the age of sixteen years.

Important Decision.—Judge Miller, of the United States Supreme Court, has rendered a very important decision. He discharged a man who had aided in securing fraudulent exemptions, and who was indicted therefor, on the ground that that provision of the draft law was void, as it did not fix a certain term of punishment. The penalty provided was imprisonment during the existence of the rebellion, and the Court held that it was impossible to ascertain any definite length of time of imprisonment under such a law. There were twenty-five or thirty cases to be tried in New York for the same offence, and this decision releases all of them.

☞General Sherman, in his answer to a congratulatory speech made to him in Louisville, on the 3d inst., said very felicitously:

"I love my profession and soldiers, but at the same time I think that the interests of the whole country demands that when troubles arise they should be determined by the courts of law and not by force or the musket, and therefore I hope that the peace now upon us will last forever, and that if I am ever called upon to fight it may be with somebody outside of our national limits."

☞The New York *Herald*, in alluding editorially to the President, says:

"There are some old signs of the times in his relations with Northern men. It is said that the other day he admitted John Van Buren to a satisfactory two hour conversation, while he kept Governor Andrew, of Massachusetts, waiting.

☞An exchange says:

The Armstrong *Democrat*, an abolition paper, wants the negroes to vote in Pennsylvania, and desires that the Legislature next winter shall take measures to have the Constitution changed for that purpose.

This issue must come. The sooner the better.

The "Desirable" Pew.—A pew in a Congregational meeting-house is thus advertised for sale in the Amherst (Mass.) Express:

A pew in the meeting house of the first parish in Amherst. The man that owns the pew owns the right of a space just as long as the pew is, from the bottom of the meeting-house to the top or roof, and he can go as much higher as he can get. If a man will buy my pew and sit in it on Sundays, and repent and be a good man, he will go to heaven, and my pew is as good a place to start from as any pew in the meeting-house.

John Adams.—Mr. Webster visited Mr. Adams a short time before his death, and found him reclining on a sofa, evidently in feeble health. He remarked to Mr. Adams:

"I am glad to see you, sir, and I hope you are getting along pretty well."

Mr. A. replied in the following figurative language:

"Ah, sir, quite the contrary. I find I am a poor tenant, occupying a house much shattered by time. It sways and trembles with every wind, and what is worse, sir, the landlord, as near as I can find out, don't intend to make any repairs."

☞The Superintendent of a Sunday School was questioning his pupils concerning the addresses made to them during the previous session.

"Children, what did Mr. Phony tell you this morning?" No answer was made.

"Can't any one tell me what he said? Susie can't you remember?"

Susie, a bright little girl of seven years arose, and with one finger in her mouth, bashfully lisped out:

"Pleathe thir, he talked and he talked and thaid how he loved uth, and he talked—and—we all thought he wath a going to say something, but he didn's thay nothing."

☞Two gardeners, who were neighbors, had their crops of early peas killed by the frost. One of them came to condole with the other.

"Ah!" cried he, "how unfortunate! Do you know, neighbor, I've done nothing but fret ever since. But, bless me! you seem to have a fine crop coming up; what sort are they?"

"Why, those are what I sowed immediately after my loss."

"What, coming up already?"

"Yes," replied the other, "while you were fretting, I was working."

☞I once heard Lord Braplands, who was a fast man, ask dear old Mr. Justice Mellow, of convivial memory, if there was any truth in that old saying, "As sober as a judge?" It was a good hit, and we all laughed heartily at it. "It is perfectly true," replied the judge, "as most of those old saws are. They are characteristic, at least; for sobriety is the attribute of a judge, as inebriety is of a nobleman. Thus we say, 'As sober as a judge,' and '*As drunk as a lord.*'"

☞Mrs. Mehitable Shingle, who hails from a downeast village, about two miles on this side of sunrise, on returning home from a visit to our city the other day, informed her "darter" Jemima that she "cum purty near being pisened at the hotel with sonie soup they called violoncello soup; and she knowed it was violoncello soup, for she found a hull lot of the strings in it."

☞Gen. Grant, some years ago, while acting as quartermaster, lost a thousand dollars of Government funds by theft, and, though the loss was from no fault of his own, he paid it in his settlement with the Government. On the 17th of June, 1862, an act was passed refunding to him the amount.

☞When Chief Justice Chase was at Key West, he was served by an old negro, to whom he promised a *carte de-visite*, and handed him a one dollar bill. "Ah!" says Sandie, "now I know you, massa; you are 'old greenback.'"

☞An alligator, the pet animal of a navy officer, is at large in Jersey City, very much to the fear and disgust of the inhabitants thereof. The police have been notified of the fact, and are looking after the snappish "varmint."

☞Popularity in politics is to see your name in large type posted to a fence,—somebody will inquire who you are, and when the first rain comes you disappear.

New and Cheap

GOODS AT REDUCED PRICES.—FAHNESTOCK BROTHERS have received and are now opening a large and varied stock of SPRING GOODS, to which they invite the attention of buyers.

In Dress Goods their stock consists of BOMBAZINES, ALPACCAS, SHALLIES, DELAINES, MOZAMBIQUES, MOHAIR, MELAUX, CALICOES, &c., of every style and quality, and which cannot fail to please.

For Gentlemen's wear we have a choice selection of CLOTHS, FANCY CASSIMERES, VESTINGS, and low priced Pants Goods, at prices which we guarantee to give satisfaction. In Domestics, we can offer MUSLINS FROM 12½ CENTS UPWARDS.

In addition to the above we have increased our stock of Queensware and Hardware at reduced prices. Also—

GROCERIES AT THE LOWEST RATES.

In fact, our stock comprises everything which customers may desire, and at prices lower than any other establishment in the county. All we ask is an examination to satisfy all that it is to their interest to give us a call. FAHNESTOCK BROTHERS.

May 1, 1865.

Cheap Clothing.

THIS WAY FOR BARGAINS!

F. B. PICKING'S FASHIONABLE CLOTHING STORE, BALTIMORE STREET, GETTYSBURG.

Our Spring and Summer supply just opened is the largest and best selected stock of Clothing ever brought to Gettysburg, embracing all the LATEST STYLES FOR MEN AND BOYS, among which are fine fitting Dress and Business Coats, Cloth, Cassimere, Silk, Satin and Cotton Vests, Dress and Business Pants, of every style, quality and size, Under Clothes of every description. Also,

GENTLEMEN'S FURNISHING GOODS, Embracing Gloves, Collars, Neck-ties, Suspenders, Hosiery, &c. Also,

NOTIONS IN ENDLESS VARIETY, such as Violins, Accordeons, Violin Strings, Clocks, Hair and Clothes Brushes, Combs, Razors and Razor Strops, Soap, Spectacles, Cane, Pen Knives, Pencils, Pens, and Dominoes. Also,

TRUNKS, CARPET SACKS, UMBRELLAS, TOBACCO, SEGARS,

and indeed a little of everything will be found in this Store. Having made our purchases for Cash, and at a favorable time, we are prepared to sell cheap.

REMEMBER THE PLACE.

If you desire to have a good fitting suit, made of good material, call and examine for yourselves, and SAVE MONEY.

April 24, 1865. F. B. PICKING.

Coal, Lumber, Stoves, &c.

CHARLES H. BUEHLER

Would respectfully inform the public that he will continue the business lately conducted by the firm of Sheads & Buehler, at the old stand, corner of Carlisle and Railroad streets. He will be prepared to furnish

THE BEST QUALITY OF COAL,

and every variety of LUMBER, including Doors, Shutters, Sash, &c. Also, every variety of Cooking Stoves, among which are the NOBLE COOK, ROYAL COOK, WELLINGTON, WAVERLY, PRINCE ROYAL, ORNAMENTAL COOK, &c.

Also, PARLOR, DINING ROOM, SALOON AND SHOP STOVES.

Also, every variety of TIN AND SHEET IRON WARE, manufactured by the best workmen. Also, HOLLOW WARE of every variety, including a superior article of enamelled work. Indeed every variety of Kitchen Ware will be kept constantly on hand.

Also, the far-famed "UNIVERSAL CLOTHES WRINGER," for which he is the sole agent in the county.

He is also the agent for Wheeler & Wilson's Sewing Machines—the best in use.

April 10, 1865. C. H. BUEHLER.

No Humbug.

REMOVAL.

HOLTZWORTH ALWAYS AHEAD.

THIS WAY FOR BARGAINS.—JOHN L. HOLTZWORTH has just returned from the City with the largest and most complete assortment of HATS AND CAPS, BOOTS AND SHOES, that has been brought to this town since the war. His stock is not only complete, but is GOOD and CHEAP embracing every variety of Boots and Shoes for Men and Boys, whilst the Ladies will find everything in their line, from the finest Gaiter to the heaviest Shoe. Children's Shoes of every description, in great variety. Also, Ladies' Hats, fine quality, and Children's Hats, of all styles and prices. Also, Trunks, Carpet Bags, Valises, Umbrellas, Gloves, Stockings, Tobacco, Cigars, and Notions of every description.

☞Don't forget the place, South-east Cor. of the Diamond, Gettysburg, Pa.

JOHN L. HOLTZWORTH.

April 10, 1865. tf

Dissolution.

THE partnership heretofore existing between the undersigned, under the name and style of FAHNESTOCK BROTHERS, is this day dissolved by mutual consent—James F. Fahnestock retiring.

JAMES F. FAHNESTOCK,
HENRY J. FAHNESTOCK,
EDW. G. FAHNESTOCK.

THE undersigned, remaining partners of the firm of FAHNESTOCK BROTHERS, will continue the business at the same place, under the same name and style of firm.

HENRY J. FAHNESTOCK,
EDWARD G. FAHNESTOCK.

Jan. 9, 1865.

Great Attraction

AT BRINKERHOFF'S CHEAP CLOTHING AND FURNISHING STORE, at the North East Corner of the Diamond. The subscriber is constantly in receipt of fresh goods from the Eastern cities. His stock of

READY-MADE CLOTHING

is one of the largest and most attractive, as well as the cheapest establishment of the kind in the country. You will there find COATS, PANTS AND VESTS, made up in the most fashionable styles, and of the best materials, of all sizes and prices, for men and boys.—Gentlemen's furnishing goods of every description, Wool Shirts, Muslin Shirts, Hickory Shirts and Merino Shirts, Merino, Wool and Cotton Drawers, Hosiery of every description Buck-skin, Merino and Cotton Gloves, Handkerchiefs, Neck Ties, Cravats, Linen and Paper Collars, Hats, Caps, Boots and Shoes. Umbrellas, Trunks, Valices, Carpet Bags, Clothes and Shoe Brushes, Hair and Tooth Brushes, Shoe Blacking, Pocket and Dressing Combs, Ivory Combs, Watches, Clocks and Jewelry, Guns, Pistols, Violins and Violin Strings, Soaps and Perfumeries, Stationery of all kinds, Pocket Knives, Smoking and Chewing Tobacco, Pipes, an extra quality of Segars. In fact, his stock embraces everything usually found in a first class furnishing store. I invite the attention of all to come and see for themselves, as I am determined to sell goods lower than any other establishment in the country. Don't forget the place. Corner of York street and the Diamond. JACOB BRINKERHOFF.

July 4, 1864.

Fresh Arrival

OF WINTER GOODS AT A. SCOTT & SON'S.—We invite the attention of buyers to our stock of Winter Goods, which will be sold cheap, consisting of

LADIES' DRESS GOODS,

Shawls, Cloaking Cloths, etc., etc. For Men's and Boys' wear we have Cloths, Cassimeres, Coatings, Vestings, with a variety of Cottonades, &c., &c. Call and see.

Nov. 28, 1864. A. SCOTT & SON.

Do You Wish

TO preserve a good likeness of yourself, your children, or your friends? go at once to MUMPER'S GALLERY, the best place in the county to secure first class pictures.

Jan. 9, 1865.

TRY Dr. R. HORNER'S *Tonic and Alterative Powders*, for HORSES and CATTLE. Prepared and sold only at his Drug Store.

Janua 25 1864.

Noah Walker & Co.,

CLOTHIERS,

WASHINGTON BUILDING,

105 AND 107 BALTIMORE STREET,

BALTIMORE,

keep constantly on hand a large and well assorted stock of all kinds of goods at moderate prices.

They supply orders for the finest to the lowest priced articles, either ready made or made to measure, to any part of the country.

They keep also an extensive stock of FURNISHING GOODS, embracing every article of Gentlemen's Under-wear. Also, MILITARY CLOTHS and every variety of Military Trimmings, as well as an assorted stock of READY MADE MILITARY GOODS.

Baltimore, Feb. 22, 1864.

New Warehouse.

100,000 BUSHELS OF GRAIN WANTED, at the new Grain and Produce House, in Carlisle street; adjoining Sheads & Buehler's establishment. The highest market price will always be paid in cash for

GRAIN, of all kinds,
FLOUR, SEEDS, &c.

Always on hand and for sale, at the smallest profits,

GUANOS,
SALT, FISH,
GROCERIES, &c.,
Wholesale and retail.

TRY US! We shall do our best to give satisfaction in all cases.

McCURDY & DIEHL.

Gettysburg, May 11, 1863. 1y

Good Things from the City!

WE are receiving twice a week from the city a variety of articles suited to the wants of this community, viz: Fresh and Salt FISH, Hams, Shoulders and Sides, Hominy, Beans, Salt, Apples, Potatoes, Oranges, Lemons, Confections, Tobaccos, Segars, with many other articles in this line—all received in the best order, and sold at the lowest profits. Give us a call, in Baltimore street, nearly opposite Fahnestocks' store.

WANTED.—Butter, Eggs, Lard, and all other country produce—for which the highest cash price will be paid.

SWEET POTATOES—best quality, at lowest living profits—always on hand. Also, OYSTERS, fine and fresh—in the shell or shocked. Restaurants and families supplied.

STRICKHOUSER & WISOTZKEY.

Gettysburg, May 18, 1863.

Blacksmithing.

THE undersigned would most respectfully inform the public that he continues the BLACKSMITHING BUSINESS, at his shop, lately Philip Dœrsom's, adjoining Troxel's paint shop, in East Middle street, Gettysburg, where he will at all times be prepared to do Blacksmithing work to Carriages, Buggies, Wagons, &c. That he knows how to do all jobs of the kind will not be questioned by those who have a knowledge of his long experience at the business. Come on with your work, and you will be satisfied when you take it away—and for which he will receive Cash or Country Produce.

ADAM HOLTZWORTH.

Mar. 20, 1865. tf

New Goods!—Large Stock!

MERCHANT TAILORING.

JACOBS & BRO.

have just received from the cities a large stock of goods for Gentlemen's wear, embracing a variety of

CLOTHS, CASSIMERES, VESTINGS,

Cassinets, Jeans, &c., with many other goods for spring and summer wear.

They are prepared to make up garments at the shortest notice, and in the very best manner. The Fashions are regularly received, and clothing made in any desired style. They always make neat fits, whilst their sewing is sure to be substantial.

They ask a continuance of the public's patronage, resolved by good work and moderate charges to earn it.

Gettysburg, April 7, 1862.

100,000 bush. Grain Wanted.

NEW FIRM AT THE OLD WAREHOUSE.

WM. E. BIDDLE & CO. would inform the public that they have leased the Warehouse on the corner of Stratton street and the Railroad, in Gettysburg, where they will carry on the GRAIN AND PRODUCE BUSINESS, in all its branches. The highest prices will always be paid for

WHEAT, RYE,
CORN, OATS,
CLOVER & TIMOTHY SEEDS,
FLAXSEED, SUMAC,
HAY & STRAW;

Dried Fruit, Nuts, Soap, Hams, Shoulders and Sides, Potatoes, with everything else in the country produce line.

ON HAND, FOR SALE,

Coffees, Sugars, Molasses, Syrups, Teas, Spices, Salt, Cheese, Vinegar, Soda, Mustard, Starch, Brooms, Buckets, Blacking, Brushes, Soaps, &c. Also COAL OIL, Fish Oil, Tar, &c.—FISH of all kinds; NAILS AND SPIKES; Smoking and Chewing Tobaccos.

They are always able to supply a first rate article of FLOUR, with the different kinds of FEED.

Also, GROUND PLASTER, with GUANOS and other fertilizers. ☞COAL, by the bushel, ton, or car load.

Their Cars run to Baltimore and back twice a week, and they will be happy to carry goods either way at moderate charges. Marketmen, country merchants, and others, will find it to their advantage to patronize this line.

They ask a share of the public's custom, and will spare no effort to render satisfaction to all, sellers or buyers.

WM. E. BIDDLE & CO.

Aug. 22, 1864. tf

The Popular 7-30 Loan.

THE FIRST NATIONAL BANK OF GETTYSBURG has been designated a Depositary and Financial Agent of the United States, and will furnish the popular 7-30 Coupon Notes, free from all taxes, and convertible at maturity into 5-20 six per cent. gold interest Bonds. Will also furnish 5-20 and 10-40 Bonds, one year Certificates and all other Government securities. Will buy Gold and Silver, cash Coupons, and make collections promptly on all accessible points.

GEO. ARNOLD, Cashier.

Dec. 26, 1864. tf

Lands! Lands!

CAPT. H. CHRITZMAN, having just returned from a trip to the West and all the LAND regions in God's great labyrinth, he would inform the citizens of Gettysburg and its vicinity, that he is prepared, not only to offer OIL LANDS, but LANDS OF EVERY DESCRIPTION. Persons visiting Harrisburg would do well to call, as he will furnish all information. H. CHRITZMAN.

Jan. 2, 1865. tf

Western Lands.

THE subscriber has some valuable WESTERN LANDS, which he will trade for one or more FARMS in this county. The lands are well located, and very desirable for farming. Early application desired.

JACOB BRINKERHOFF.

Gettysburg, April 3, 1865. tf

Picture Frames.

A GREAT variety of PICTURE FRAMES, with plain and convex glasses, for sale at *Horner's Drug and Variety Store.*

June 26, 1865.

DRAKE'S PLANTATION BITTERS, or Old Homestead Tonic, at Dr. R. HORNER'S Drug Store.

CALICOES, at low as 12½ cents, at FAHNESTOCKS'.

Adams County

MUTUAL FIRE INSURANCE COMPANY

INCORPORATED, MARCH 18, 1851.

OFFICERS.

President—George Swope.
Vice President—Samuel R. Russell.
Secretary—D. A. Buehler.
Treasurer—E. G. Fahnestock.
Executive Committee—Robert McCurdy, Andrew Heintzelman, Jacob King.

MANAGERS.—George Swope, D. A. Buehler R. McCurdy, D. McCreary, M. Eichelberger, S. R. Russell, E. G. Fahnestock, A. D. Buehler, H. G. McCreary, Gettysburg; Jacob King, Straban township; A. Heintzelman, Franklin; Wm. D. Hines, New Oxford; Wm. B. Wilson, Bendersville; H. A. Picking, Straban township; John Wolford, Latimore township; John Picking, East Berlin; Abel T. Wright, Bendersville; Abdiel F. Gitt, New Oxford; Jas. H. Marshall, Hamiltonban township; John Cunningham, Freedom township; John Horner, Mountjoy township.

☞This Company is limited in its operations to the county of Adams. It has been in operation for more than 14 years, and in that period has made but *one* assessment, having paid losses by fire during that period amounting to $11,988—$6,769 of which have been paid during the last two years. Any person desiring an Insurance can apply to any of the above named Managers for further information.

☞The Executive Committee meets at the office of the Company, on the last Wednesday in every month, at 2 o'clock, P. M.

Mar. 13, 1865. tr

New Spring Goods.

SMALL PROFITS & QUICK SALES.

J. L. SCHICK would respectfully say to the citizens of Gettysburg and vicinity, that he is now receiving at his store a splendid

STOCK OF SPRING GOODS.

The stock consists in part of Fancy and Staple DRY GOODS, of every description.

SILKS,
MOZAMBIQUE,
CHALLIES,
DELAINES,
BOMBAZINES,
ALPACCAS,
LAWNS,
CALICOES,

of all qualities and choicest styles, which will be sold at PRICES TO DEFY COMPETITION.

FURNISHING GOODS

of all kinds, including Silk, Linen and Cotton Handkerchiefs, Gloves, Stockings, &c.

Also, a splendid assortment of RIBBONS, Laces and Edgings, Umbrellas and Parasols.—My stock of WHITE GOODS will be found full and complete, and customers may rely upon always getting good goods at the lowest possible prices.

Gentlemen will find it to their advantage to call and examine my stock of

CLOTHS, CASSIMERES and VESTINGS,

of all qualities and choicest styles.

April 24, 1865. J. L. SCHICK.

Established 1850.

NOTICE OF REMOVAL.

LAWRENCE D. DIETZ & CO., respectfully beg leave to notify their friends, customers and the public generally, that they have removed from No. 151 Franklin street, to the commodious four-story Warehouse,

NO. 308 BALTIMORE STREET,

between Howard and Liberty, where they will for the future conduct the Wholesale Business, solely in

Hosiery, Trimmings,
Furnishing Goods,
Perfumery, Notions,
Stationery, Cutlery,
Toys, &c., &c.

to which they invite the attention of city and country purchasers, feeling confident of their ability to offer inducements in prices and quality of Goods.

Orders by mail will receive prompt attention. Address

LAWRENCE D. DIETZ & CO.,
308 Baltimore street, Baltimore.

March 14, 1864.

Tailoring.

REMOVAL.

ECKENRODE IN THE DIAMOND!

GEORGE F. ECKENRODE, FASHIONABLE TAILOR, informs his friends and the public generally, that he has REMOVED his Tailoring Establishment to the second floor of *Samson's building, (over Brinkerhoff's Clothing* Store,) northeast corner of the Public Square, entrance on York street, where he is prepared to do all work in his line in the best manner, and *to the satisfaction of customers.* He employs none but first class hands, and receiving

THE FASHIONS REGULARLY,

he can warrant fashionable fits and neat and *substantial sewing. He asks a share of the* public's patronage, promising to spare no effort to deserve it. His charges will always be found as moderate as the times will allow.

Cutting and Repairing done at the shortest notice. [Gettysburg, April 10, 1865.

Russell's Screw Power

AND THE OHIO REAPER AND MOWER, BOTH COMBINED MACHINES.

The subscriber is agent for the above machines. The Screw power has found a ready market since introduced in this County, and gives satisfaction, a fact to which many farmers will certify.

THE OHIO REAPER

has given satisfaction wherever used, over three thousand having been sold during the last season. The demand was so great the company intend putting out six thousand this season, which we consider the best recommendation for any machine. It is a cog-geared machine, said to be of very light draft, worked with ease with one span of horses. This machine, as a Reaper, can be worked with or without a rake. Farmers wishing to buy would do well to make their purchases early, as the demand will be great. Last season we were unable to supply the demand in consequence of persons making up their minds too late in the season. Extras always kept on hand. Specimen machines can be seen by calling on the subscriber, two miles northeast of Gettysburg, on the Harrisburg road.

WM. WIBLE, Agent.

April 17, 1865. tf

The Old Stand,

ON THE HILL.

J. M. ROWE,

Thankful for past favors, invites the citizens of Gettysburg and vicinity to his stock of Goods, consisting in part of

SUGARS,
COFFEES,
SYRUPS,
TEAS,
CROCKERY-WARE,
TOBACCOS,
BACON,
LARD,
LAMPS,
BASKETS, FISH, OILS, SOAPS, NOTIONS,
FLOUR AND FEED,

all of which he is prepared to sell low as the lowest. Country produce taken in exchange for goods, and the highest price paid. My motto is "Quick Sales and Small Profits.'—Give me a call. J. M. ROWE.

May 22, 1865. tf

John W. Tipton,

FASHIONABLE BARBER, North-east corner of the Diamond, (next door to McClellan's Hotel,) Gettysburg, Pa., where he can at all times be found ready to attend to all business in his line. He has also excellent assistance and will ensure satisfaction. Give him a call. Dec. 3, 1860.

Pictures! Pictures!

LEVI MUMPER having purchased Samuel Weaver's PHOTOGRAPH GALLERY, is prepared to execute work in his line equal to any establishment in the State. If you desire a good likeness, finished according to the latest improvements in the art, call at the above long-established Gallery, in West Middle street, Gettysburg. [Jan. 9, 1865.

MILLINERY GOODS, a large and choice assortment, to be had cheap, at FAHNESTOCKS'.

J. L. SCHICK has just received a lot of cheap Looking Glasses.

LADIES' DRESS TRIMMINGS, in great variety, at SCHICK'S.

BROWN SUGARS, from 14 to 18 cents, at FAHNESTOCKS'.

FOUTZ'S CELEBRATED Horse and Cattle Powders.

These Powders will strengthen the Stomach and Intestines, cleanse them from offensive matter, and bring them to a healthy state. They are a sure preventive of Lung Fever, and a certain remedy for all Diseases incident to the Horse, such as Glanders, Yellow Water, Distemper, Founder, Heaves, Slavering, Coughs, Fevers, Loss of Appetite and Vital Energy, &c.

In poor, low-spirited animals, it has the most beneficial effect.

The use of them improves the wind, strengthens the Appetite, and gives to the Horse a fine, *smooth and glossy* skin—thus improving the appearance, vigor and spirit of this noble animal.

FOR MILCH COWS.

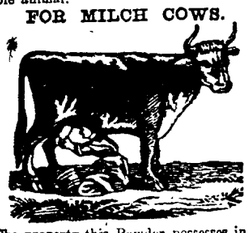

The property this Powder possesses in increasing the quantity of Milk in Cows, gives it an importance and value which should place it in the hands of every person keeping a Cow. By actual experiment it has proven that it will increase the quantity of Milk and Cream twenty per cent., and make the Butter firm and sweet. In fattening Cattle, it gives them an appetite, loosens their hide and makes them thrive much faster.

HOGS.

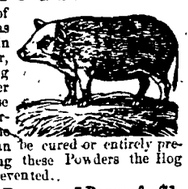

In all Diseases of the Swine, such as Coughs, Ulcers in the Lungs, Liver, &c. By putting from half a paper to a paper of these Powders in a barrel of Swill, the above Diseases can be cured or entirely prevented. By using these Powders the Hog Cholera can be prevented.

Price 25 cts. per Paper, or 5 Papers for $1.

PREPARED BY

S. A. FOUTZ & BRO.,

AT THEIR

WHOLESALE DRUG AND MEDICINE DEPOT,

No. 116 Franklin St., Baltimore, Md.

For Sale by Druggists and Storekeepers throughout the United States.

For sale by A. D. Buehler, Gettysburg; Langhlin & Bushfield, Wheeling, Va; C. C. Bender & Co., Pittsburg; Johnson, Holloway & Cowden, Philadelphia.

Nov. 28, 1864. 1y

Globe Inn,

YORK ST., NEAR THE DIAMOND,

GETTYSBURG, PA.—The undersigned would most respectfully inform his numerous friends and the public generally, that he has purchased that long established and well known Hotel, the "Globe Inn," in York street, Gettysburg, and will spare no effort to conduct it in a manner that will not detract from its former high reputation. His table will have the best the market can afford—his chambers are spacious and comfortable—and he has laid in for his bar a full stock of wines and liquors. There is large stabling attached to the Hotel, which will be attended by attentive hostlers. It will be his constant endeavor to render the fullest satisfaction to his guests, making his house as near a home to them as possible. He asks a share of the public's patronage, determined as he is to deserve a large part of it. Remember, the "Globe Inn" is in York street, but near the Diamond, or Public Square. SAMUEL WOLF.

April 4, 1864. tf

New Goods.

GEORGE ARNOLD has just received from the city a large supply of CLOTHING, Men's and Boys' wear, consisting of all kinds of COATS, PANTS, VESTS, SHIRTS, DRAWERS, CRAVATS, NECK TIES, GLOVES, HOSIERY, &c.

—also—

A large stock of CLOTHS, CASSIMERES, CASSINETS, JEANS, DRILLINGS, &c., &c., all of which will be sold as cheap as can be had elsewhere. Give us a call, and if we cannot please you in a suit, ready made we will take your measure and make you up one in short notice. [May 30, 1864.

Ho! for Bargains!!

ROW & WOODS,

Corner of York Street and the Diamond, GETTYSBURG.

THE BEST ASSORTMENT OF GOODS IN TOWN IN THEIR LINE,

HATS! HATS!! HATS!!!

IF YOU WANT A HAT

don't buy it before you see the large assortment of all kinds,

OF FUR, FELT AND STRAW HATS,

just opened and for sale, cheaper than they are sold elsewhere, by ROW & WOODS.

SHOES! SHOES!! SHOES!!!

MEN'S, BOYS', LADIES',

Misses' and Children's Shoes of every style and quality, just received and sold a little cheaper than anybody else will sell the same article, by ROW & WOODS.

NOTICE THIS.—Nearly all our shoes are what are called "Home-made Shoes," and are made of the best material. We say it boldly that we keep for sale a better quality of Shoes than are generally found in Shoe Stores. Dry Goods "Store Shoes" are the trash in market.

FOR LADIES, Misses and Children, we have Hats, trimmed and untrimmed, Hosiery, Gloves, &c., all sold cheap, by ROW & WOODS.

TRUNKS, Carpet Sacks, Umbrellas, Riding Whips, Window Paper, Window Blinds, &c., by ROW & WOODS.

CORSETS, French, Shoulder-brace and common, of best material, at ROW & WOODS'.

RAZORS, Straps, Shaving Soap, Shaving Brushes, all of the best quality, at the store of ROW & WOODS.

POCKETS BOOKS of all kinds, for Ladies and Gentlemen, by ROW & WOODS.

MUSICAL INSTRUMENTS!—Accordeons, Violins, Violin Bows, Violin Strings, Rosin, especially prepared for use on the bow, sold at lowest prices by ROW & WOODS.

SPOOL COTTON, Patent Thread Fans, Suspenders, Garters, Cuffs, Collars, Shirt Fronts, Linen, Cotton and Cambric Handkerchiefs, at the store of ROW & WOODS.

COLLARS, Cravats, Neck-ties, Butter-flies, something new, at ROW & WOODS.

We assure those who have been buying of us, and all others, that our present stock of goods has been selected with care and will be sold as cheap as possible. Give us a call before *buying what you need* in our line and you shall not go away disappointed.

ROW & WOODS.

Gettysburg, April 24, 1865.

Albums!

ALBUMS!! ALBUMS!!!

Just received a large and beautiful assortment of Photographic Albums, which we offer below city prices. TYSON BROTHERS.

Dec. 14, 1863.

Ayer's SARSAPARILLA,

THE WORLD'S GREAT REMEDY FOR

Scrofula and Scrofulous Diseases.

From Emery Niles, a well-known merchant of Oxford, Maine.

"I have sold large quantities of your SARSAPARILLA, but never yet one bottle which failed of the desired effect and full satisfaction to those who took it. As fast as our people try it, they agree there has been no medicine like it before in our community."

Eruptions, Pimples, Blotches, Pustules, Ulcers, Sores, and all Diseases of the Skin.

From Rev. Robt. Stratton, Bristol, England.

"I only do my duty to you and the public, when I add my testimony to that you publish of the medicinal virtues of your SARSAPARILLA. My daughter, aged ten, had an afflicting humor in her ears, eyes, and hair for years, which we were unable to cure until we tried your SARSAPARILLA. She has been well for some months."

From Mrs. Jane E. Rice, a well-known and much-esteemed lady of Dennisville, Cape May Co., N. J.

"My daughter has suffered for a year past with a scrofulous eruption, which was very troublesome. Nothing afforded any relief until we tried your SARSAPARILLA, which soon completely cured her."

From Charles P. Gage, Esq., of the widely-known Gage, Murray & Co., manufacturers of enamelled papers in Nashua, N. H.

"I had for several years a very troublesome *humor* in my face, which grew constantly *worse* until it disfigured my features and became an intolerable affliction. I tried almost every thing a man could of both advice and medicine, but without any relief whatever, until I took your SARSAPARILLA. It immediately made my face worse, as you told me it might for a time; but in a few weeks the new skin began to form under the blotches, and continued until my face is as smooth as any body's, and I am without any symptoms of the disease that I know of. I enjoy perfect health, and without a doubt *owe it to your* SARSAPARILLA."

Erysipelas—General Debility—Purify the Blood.

From Dr. Robt. Savin, Houston St., New York.

"DR. AYER. I seldom fail to remove *Eruptions* and *Scrofulous Sores* by the persevering use of your SARSAPARILLA, and I have just now cured an attack of *Malignant Erysipelas* with it. No alterative we possess equals the SARSAPARILLA you have supplied to the profession as well as to the people."

From J. E. Johnston, Esq., Wakeman, Ohio.

"For twelve years, I had the yellow Erysipelas on my right arm, during which time I tried all the celebrated physicians I could reach, and took hundreds of dollars worth of medicines. The ulcers were so bad that the cords became visible, and the doctors decided that my arm must be amputated. I began taking your SARSAPARILLA. Took two bottles, and some of your PILLS. Together they have cured me. I am now as well and sound as any body. *Being in a public place, my case is known to every* body in this community, and excites the wonder of all."

From Hon. Henry Monro, M. P. P., of Newcastle, C. W., a leading member of the Canadian Parliament.

"I have used your SARSAPARILLA in my family, for general *debility*, and for *purifying the blood*, with very beneficial results, and feel confidence in commending it to the afflicted."

St. Anthony's Fire, Rose, Salt Rheum, Scald Head, Sore Eyes.

From Harvey Stickler, Esq., the able editor of the Tunkhannock Democrat, Pennsylvania.

"Our only child, about three years of age, was attacked by *pimples on his forehead.* They rapidly spread until they formed a loathsome and virulent sore, which covered his face, and actually blinded his eyes for some days. A skilful physician applied nitrate of silver and other remedies, without any apparent effect. For fifteen days we guarded his hands, lest with them he should tear open the festering and corrupt wound which covered his whole face. Having tried every thing else we had any hope from, we began giving your SARSAPARILLA, and applying the iodide of potash lotion, as you direct. The sore began to heal when we had given the first bottle, and was well when we had finished the second. The child's eyelashes, which had come out, grew again, and he is now as healthy and fair as any other. The whole neighborhood predicted that the *child must die.*"

Syphilis and Mercurial Disease.

From Dr. Hiram Stout, of St. Louis, Missouri.

"I find your SARSAPARILLA a more effectual remedy for the secondary symptoms of *Syphilis* and for syphilitic disease than any other we possess. The profession are indebted to you for some of the best medicines we have."

From A. J. French, M. D., an eminent physician of Lawrence, Mass., who is a prominent member of the Legislature of Massachusetts.

"DR. AYER. My dear Sir: I have found your SARSAPARILLA an excellent remedy for *Syphilis*, both of the *primary* and *secondary* type, and effectual in some cases that were too obstinate to yield to other remedies. *I do not know what we can employ* with more certainty of success, where a powerful alterative is required."

Mr. Chas. S. Van Lieu, of New Brunswick, N. J., had dreadful ulcers on his legs, caused by the abuse of mercury, *or mercurial disease*, which *grew* more and more aggravated for years, in spite of every remedy or treatment that could be applied, until the persevering use of AYER'S SARSAPARILLA relieved him. Few cases can be found more inveterate and distressing than this, and it took several dozen bottles to cure him

Leucorrhœa, Whites, Female Weakness, are generally produced by internal *Scrofulous Ulceration*, and are very often cured by the alterative effect of this SARSAPARILLA. Some cases require, however, in aid of the SARSAPARILLA, the skilful application of local remedies.

From the well-known and widely-celebrated Dr. Jacob Morrill, of Cincinnati.

"I have found your SARSAPARILLA an excellent alterative in diseases of females. Many cases of Irregularity, Leucorrhœa, Internal Ulceration, and local debility, arising from the scrofulous diathesis, have yielded to it, and there are few that do not, when its effect is properly aided by local treatment."

A lady, unwilling to allow the publication of her name, writes:

"My daughter and myself have been cured of a very debilitating Leucorrhœa of long standing, by two bottles of your SARSAPARILLA."

Rheumatism, Gout, Liver Complaint, Dyspepsia, Heart Disease, Neuralgia, when caused by *Scrofula* in the system, are rapidly cured by this EXT. SARSAPARILLA.

AYER'S CATHARTIC PILLS

possess so many advantages over the other purgatives in the market, and their superior virtues are so universally known, that we need not do more than to assure the public their quality is maintained equal to the best it ever has been, and that they may be depended on to do all that they have ever done.

Prepared by J. C. AYER, M. D., & Co., Lowell, Mass., and sold by

☞For sale by A. D. Buehler, Gettysburg, and dealers generally.

Aug. 8, 1864. eowly

New Goods.

FAHNESTOCK BROTHERS

Are constantly receiving choice and desirable goods, from New York, Philadelphia and Baltimore, and are prepared to offer

GREAT INDUCEMENTS

to those about purchasing. Having selected with great care, from the three leading markets, the public will look to their own interests by examining our stock before buying elsewhere. Call at FAHNESTOCKS' Red Front.

May 9, 1864.

Something for Everybody

TO BUY AT DR. R. HORNER'S DRUG AND VARIETY STORE.—Just opened a fine assortment of

Drugs and Medicines,
Patent Medicines,
Stationery,
Fancy Dry Goods,
Confections,
Groceries,
Notions,
TOBACCO, SEGARS, &C.

Jan. 18, 1864.

Sale Crying.

A. W. FLEMMING continues the business of SALE CRYING, and solicits the continued patronage of the public. It is his constant endeavor to give satisfaction. Charges moderate. Residence in Breckinridge street, Gettysburg.

P. S.—He is a licensed Auctioneer, under the Tax Law of the United States.

Nov. 24