VARIOUS.

A NOVEL.

TO BE READ IN FIVE MINUTES.

VOL. I.

Moonlight evening—shady grove—
Two young people much in love;
Heroine with great wealth endowed,
Hero handsome, poor and proud;
Truth eternal—hearts united—
Vows of changeless passion plighted;
Kisses—quarrels—fights—caresses,
Maiden yields one of her tresses;
Obstacles to be surmounted,
Happy hours pass by uncounted.
Ugly rival, old and stale,
Overhears the tender tale.

VOL. II.

Morning in the East looks ruddy;
Scene—Young lady's father's studdy;
Hero with his hat in hand,
Comes her ditto to command;
Angry parent storms—abuses—
And at once consent refuses;
Maiden faints beneath the blow—
Mother intercedes—no go;
Shrieks—hysterics—protestations—
Exit lover midst the din—
Ugly rival enters in.

VOL. III.

Time—A moonlight night once more,
Scene—Outside the lady's door;
Lover, with half broken heart,
Swears he'd rather die than part.
Garden—flowers—unbrageous shade—
Manly accents—serenade,
Chamber window opens wide—
Debut of expected bride;
Little dog most kindly mute—
Tears—rope-ladder—fight—pursuit—
Gallant steeds—too late—night's screen—
Triumph—marriage—Gretna Green.
Old man's rage—disowns forever—
Ugly rival—scarlet fever.

VOL. IV.

Old man sickly—sends for child—
All forgiven—reconciled;
Young man making money fast—
Old man's blessing—dies at last;
Youthful couple prove probate—
Get the money—live in state—
Family mansion—jewels, plate;
Mother's wishes crowned with joy—
Doctors—nurses—little boy!—
Time proceeds—heir ties endear—
Olive branches year by year;
Blessings on the good attend—
General gladness—moral end.

[London Paper.

Important Announcement.

GREAT SALE OF WATCHES, CHAINS, DIAMOND RINGS, &C. ONE MILLION DOLLARS' WORTH!

TO BE DISPOSED OF AT

ONE DOLLAR EACH!

Without regard to Value! Not to be paid for until you know what you are to receive!!!
Splendid List of Articles!! All to be sold for One Dollar Each!!!

250 Gents' Gold hunting-case Watches,	$50	to $150	each
250 Ladies' Gold and Enamelled hunting-case Watches,	35	70	"
500 Gents' hunting-case Silver Watches,	35	70	"
200 Diamond Rings,	50	100	"
1000 Gold Vest & Neck Chains,	4	30	"
3000 Gold Oval Band Bracelets,	4	8	"
5000 Jet and Gold Bracelets,	6	10	"
2000 Chatelaine Chains and Guard Chains,	5	20	"
7000 Solitaire & Gold Brooches,	4	10	"
5000 Coral, Opal and Emerald Brooches,	4	8	"
3000 Gold, Cameo, and Pearl Ear Drops,	4	8	"
5000 Mosaic, Jet, Lava, and Filigree Ear Drops,	4	8	"
7500 Coral, Opal, and Emerald Ear Drops,	4	6	"
4000 California Diam'd Breastpins,	2.50	10	"
3000 Gold Fob & Vest Watchkeys,	2.50	8	"
4000 Fob & Vest Ribbon-slides,	3	10	"
5000 sets Solitaire Sleeve-buttons, Studs, &c.,	6	8	"
3000 Gold Thimbles, Pencils, &c.,	4	6	"
1000 Miniature Lockets,	2.50	10	"
4000 Miniature Lockets, Magic Spring,	10	20	"
3000 Gold Toothpicks, Crosses,	2	8	"
5000 Plain Gold Rings,	4	10	"
5000 Chased Gold Rings,	4	11	"
1000 Stone Set & Signet Rings,	2.50	10	"
1000 California Diamond Rings,	2	10	"
7500 sets Ladies' Jewelry—Jet and Gold,	5	15	"
6000 sets Ladies' Jewelry—Cameo, Pearl, Opal, & other stones,	4	15	"
10000 Gold Pens, Silver Extension holders and Pencils,	4	10	"
1000 Gold Pens & Gold mounted Holders,	6	10	"
5000 Gold Pens and Gold extension Holders,	15	25	"
5000 Ladies' Gilt & Jet Buckles,	5	15	"
5000 Ladies' Gilt and Jet Hair Bars and Balls,	5	10	"
5000 Silver Goblets and Drinking Cups,	5	50	"
300 Silver Castors,	15	50	"
2000 Silver Fruit, Card, and Cake Baskets,	20	50	"
5000 dozen Silver Tea Spoons,	10	20	p doz
10000 dozen Silver Table Spoons and Forks,	20	40	"

ARRANDALE & CO., Manufacturers' Agents
No. 167 BROADWAY, NEW YORK,

Announce that all of the above list of goods will be sold for ONE DOLLAR each.

In consequence of the great stagnation of trade in the manufacturing districts of England, through the war having cut off the supply of cotton, a large quantity of Valuable Jewelry, originally intended for the English market, has been sent off for sale in this country, AND MUST BE SOLD AT ANY SACRIFICE! Under these circumstances, ARRANDALE & CO., acting as agents for the principal European manufacturers, have resolved upon a GREAT GIFT DISTRIBUTION, subject to the following regulations:

Certificates of the various articles are first put into envelopes, sealed up, and mixed; and when ordered, are taken out without regard to choice, and sent by mail, thus giving all a fair chance. On receipt of the certificate, you will see what you are to have, and then it is at your option to send the dollar and take the article or not. Purchasers may thus obtain a Gold Watch, Diamond Ring, or any Set of Jewelry on our list for ONE DOLLAR.

SEND 25 CENTS FOR CERTIFICATE.

In all transactions by mail, we shall charge for forwarding the Certificates, paying postage, and doing the business; 25 cents each, which must be inclosed when the Certificate is sent for. Five Certificates will be sent for $1, eleven for $2, thirty for $5, sixty-five for $10, and a hundred for $15.

AGENTS.—We want agents in every regiment, and in every town and county in the country, and those acting as such will be allowed 10 cents on every Certificate ordered for them, provided their remittance amounts to one dollar. Agents will collect 25 cents by every Certificate, and remit 15 cents to us, either in cash or postage stamps.

ARRANDALE & CO.,
167 Broadway, N. Y.

Mar. 6, 1865. 14

Auctioneering.

RICHARD TRIMMER, of Straban township, Adams county, Pa., has commenced SALE CRYING, and will be happy to attend to all calls that may be made. He will do his best to render satisfaction in all cases, and will be moderate in his charges. Thankful for the patronage already bestowed upon him, he asks that the public generally give him a trial. Sept. 26. 6m

IF YOU SHAVE YOURSELF You will find half the labor done if you buy one of those Superior Razors for sale by BOW & WOODS.

Great Attraction

AT BRINKERHOFF'S CHEAP CLOTHING AND FURNISHING STORE, at the North East Corner of the Diamond. The subscriber is constantly in receipt of fresh goods from the Eastern cities. His stock of

READY-MADE CLOTHING

is one of the largest and most attractive, as well as the cheapest establishment of the kind in the country. You will there find COATS, PANTS AND VESTS, made up in the most fashionable styles, and of the best materials, of all sizes and prices, for men and boys.—Gentlemen's furnishing goods of every description, Wool Shirts, Muslin Shirts, Hickory Shirts and Merino Shirts, Merino, Wool and Cotton Drawers, Hosiery of every description, Buck-skin, Merino and Cotton Gloves, Handkerchiefs, Neck Ties, Cravats, Linen and Paper Collars, Hats, Caps, Boots and Shoes. Umbrellas, Trunks, Valices, Carpet Bags, Clothes and Shoe Brushes, Hair and Tooth Brushes, Shoe Blacking, Pocket and Dressing Combs, Ivory Combs, Watches, Clocks and Jewelry, Guns, Pistols, Violins and Violin Strings, Soaps and Perfumeries, Stationery of all kinds, Pocket Knives, Smoking and Chewing Tobacco, Pipes, an extra quality of Segars. In fact, his stock embraces everything usually found in a first class furnishing store. I invite the attention of all to come and see for themselves, as I am determined to sell goods lower than any other establishment in the country. Don't forget the place. Corner of York street and the Diamond. JACOB BRINKERHOFF.

July 4, 1864.

Noah Walker & Co.,

CLOTHIERS,

WASHINGTON BUILDING,

85 AND 167 BALTIMORE STREET,

BALTIMORE,

keep constantly on hand a large and well assorted stock of all kinds of goods at moderate prices.

They supply orders for the finest to the lowest priced articles, either ready made or made to measure, to any part of the country.

They keep also an extensive stock of FURNISHING GOODS, embracing every article of Gentlemen's Under-wear. Also, MILITARY CLOTHS and every variety of Military Trimmings, as well as an assorted stock of READY MADE MILITARY GOODS.

Baltimore, Feb. 22, 1864.

Established 1850.

NOTICE OF REMOVAL.

LAWRENCE D. DIETZ & CO., respectfully beg leave to notify their friends, customers and the public generally, that they have removed from No. 151 Franklin street, to the commodious four-story Warehouse,

NO. 308 BALTIMORE STREET,

between Howard and Liberty, where they will for the future conduct the Wholesale Business, solely in

Hosiery, Trimmings,
Furnishing Goods,
Perfumery, Notions,
Stationery, Cutlery,
Toys, &c., &c.

to which they invite the attention of city and country purchasers, feeling confident of their ability to offer inducements in prices and quality of Goods.

Orders by mail will receive prompt attention. Address

LAWRENCE D. DIETZ & CO.,
308 Baltimore street, Baltimore.

March 14, 1864.

Dissolution

OF PARTNERSHIP.—The Co-partnership existing between the subscribers, has been dissolved this day by mutual consent.—We return thanks to our friends and the public for the liberal support extended to us. Our books will be left at the store; and we earnestly request those indebted to us to call and make immediate payment, as we are desirous to settle our business without delay.

ALEXANDER COBEAN,
Jan. 30, 1864. JOHN CULP.

A Card.

THE subscriber having disposed of his interest in the Store of Cobean & Culp to John S. Crawford, Esq., respectfully asks the continuance of his friends and customers to patronize his successor—where Bargains may be had. JOHN CULP.

Feb. 8, 1864.

Another Change

IN THE HAT AND SHOE BUSINESS.—A. Cobean having associated with him in business John S. Crawford, who purchased the interest of John Culp, respectfully announces to the citizens of Gettysburg and the public generally, that the business will be continued at the Old Stand on Chambersburg street, by A. COBEAN & CO., who will constantly keep on hand a large stock of Goods, in the line of

SHOES, HATS, CAPS, TRUNKS,
CARPET BAGS, UMBRELLAS, &C.,

and they will also continue the Manufacture of Shoes.

From their long experience in all the above branches, they flatter themselves that they can please the public, and will sell cheap for cash.

A. COBEAN,
J. S. CRAWFORD.

Doing business under the name and firm of A. Cobean & Co. [Feb. 8, 1864.

Herbst's Line.

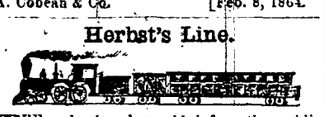

THE undersigned would inform the public that he is still running a line of FREIGHT CARS from Gettysburg to Baltimore every week. He is prepared to convey Freight either way, in any quantity. He will attend, if desired, to the making of purchases in the city, and delivering the goods promptly at Gettysburg.—His cars run to the Warehouse of J. H. Bosley 203 North street, Baltimore. He invites the attention of the public to his line, assuring them that he will spare no effort to accommodate all who may patronize him.

SAMUEL HERBST.

HAY WANTED. The highest price paid for good Timothy.

Oct. 24, 1864. $5*

The Popular 7-30 Loan.

THE FIRST NATIONAL BANK OF GETTYSBURG has been designated a Depositary and Financial Agent of the United States, and will furnish the popular 7-30 Coupon Notes, free from all taxes, and convertible at maturity into 5-20 six per cent. gold interest Bonds. Will also furnish 5-20 and 10-40 Bonds, one year Certificates and all other Government securities. Will buy Gold and Silver, cash Coupons, and make collections promptly on all accessible points.

GEO. ARNOLD, Cashier.

Dec. 26, 1864. tf

New Bakery!

NEWPORT & ZIEGLER, Mechanical Bakers, South Washington street, half square from the Eagle Hotel, GETTYSBURG, Pa.—Constantly on hand, the best of BREAD, CRACKERS, CAKES, PRETZELS, &c. Persons wishing fresh Bread will be served every morning, by leaving their names and residences at the Bakery. Every effort made to please. Give us a call! [April 20, '63. tf

Albums!

ALBUMS!! ALBUMS!!!

Just received a large and beautiful assortment of Photographic Albums, which we offer below city prices. TYSON BROTHERS.

Dec. 14, 1863.

Give Him a Call!

THE place to obtain a perfect Photograph or Ambrotype, executed in the best manner, is at MUMPER'S GALLERY, in Middle street.

Jan. 9, 1865.

Gold Pens

FOR THE MILLION!

Pens to Suit the Hand, and Prices to Suit the Pocket.

THE BEST GOLD PENS IN THE WORLD!

On receipt of the following sums, we will send, by mail, or as directed, a Gold Pen or Pens, selecting the same according to the description, namely:

Gold Pens, in Silver Plated Extension Cases, with Pencils.

For $1 No. 2 pen; for $1 25 No. 3 pen; for $1 50 No. 4 pen; for $2 No. 5 pen; for $2 25 No. 6 pen.

These pens are stamped THE IMPERIAL PEN, and are well finished and fine writing Gold Pens, with good iridium points, although they are unwarranted, and cannot be exchanged.

WARRANTED GOLD PENS.

Our name (American Gold Pen Co., N. Y.) is stamped on all our 1st quality Pens, and the points are warranted for six months, except against accident. Our SECOND QUALITY Pens are stamped THE NATIONAL PEN, with the initials of our firm (A. G. P. Co.,) and are carefully made, having the same points as our first quality Pens, the only great difference being in the quality of the Gold.

Gold Pens, 1st and 2d quality in Solid Silver Extension Cases, with Pencils.

For $2 00 a No. 1 pen 1st quality, or a No. 2 pen 2d quality.
For $2 25 a No. 2 pen 1st quality, or a No. 3 pen 2d quality.
For $2 25 a No. 3 pen 1st quality, or a No. 4 pen 2d quality.
For $3 50 a No. 4 pen 1st quality, or a No. 5 pen 2d quality.
For $4 50 a No. 5 pen 1st quality, or a No. 6 pen 2d quality.
For $5 50 a No. 6 pen 1st quality.

The same Gold Pens, in Solid Silver or Gold-Plated Ebony Desk Holders and Morocco Cases

For $2 25 a No. 3 pen 1st quality, or a No. 4 pen 2d quality.
For $2 50 a No. 4 pen 1st quality, or a No. 5 pen 2d quality.
For $3 50 a No. 5 pen 1st quality, or a No. 6 pen 2d quality.
For $4 00 a No. 6 pen 1st quality. For $5 50 a No. 7 pen. For $6 75 a No. 8 pen. For $12 00 a No. 12 pen; all first quality.

Our pens rank throughout the country as equal if not superior to any gold pens manufactured. Not only for their writing qualities but durability and elegant finish. The greatest care is used in their manufacture, and none are sold with the slightest imperfection which skill can detect.

Parties in ordering must specify the name, number and quality in all instances and whether stiff or limber, course or fine.

TO CLUBS.—A discount of 12 per cent. will be allowed on sums of $15, if sent to one address, at one time; 15 per cent. on $25; 20 per cent. on $40.

All remittances by mail, Registered, are at our risk. To all who enclose 20 cents extra for registering, we guarantee the safe delivery of the goods.

Circulars of all our new styles, with Engravings of exact sizes, and prices, sent upon receipt of stamp, if desired. Pens repointed for 50 cents, by mail.

Stationers and Jewelers are requested to correspond with us as we can offer them great inducements. Address,

AMERICAN GOLD PEN COMPANY,
No. 200 Broadway, N. Y.

Jan. 30, 1865. 3m

Nothing Else

BUT elegant, well made, fine fitting Dress and Business Coats, at PICKING'S.

ANY QUANTITY

of Cloth, Cassimere, Satins, Silks, Velvets, Satinets, Plush and Cotton Vests, at the well known stand of PICKING.

NEVERTHELESS TRUE

That Picking, in consequence of approaching spring, is selling off his large stock of OVERCOATS, at very reduced prices. Call soon.

888 MEN WANTED

to inspect and buy from the handsomest assortment of WOOL OVER SHIRTS, ever offered in this place, to be had at PICKING'S.

KEEP TIME.

A few more of those celebrated Yankee Clock Time Keepers at PICKING'S.

FEET! FEET!

A few more Buffalo and Gum Shoes at reduced prices at PICKING'S.

MUSIC.

Persons in want of a good Violin or Accordeon can be supplied at PICKING'S.

NOTIONS.

Suspenders, Combs, Hair and Clothes Brushes, Razors and Razor Straps, Soap, Spectacles, Pen Knives, Dominoes, Violin Strings, &c., at PICKING'S.

TRUNKS

can be had by calling in Baltimore street, at PICKING'S.

CARPET SACKS.

A few more left at PICKING'S.

KEEP DRY.

At Picking's Store can be had Umbrellas of all sizes.

P I C K I N G

is selling his goods at the lowest living prices and would invite all to call and see him, as he is determined to sell at the lowest prices!

Jan. 30, 1865.

New Warehouse.

100,000 BUSHELS OF GRAIN WANTED, at the new Grain and Produce House, in Carlisle street, adjoining Sheads & Buehler's establishment. The highest market price will always be paid in cash for

GRAIN, of all kinds,
FLOUR, SEEDS, &c.

Always on hand and for sale, at the smallest profits,

GUANOS,
SALT, FISH,
GROCERIES, &c.,
Wholesale and retail.

TRY US! We shall do our best to give satisfaction in all cases.

McCURDY & DIEHL.

Gettysburg, May 11, 1863. 1y

Dissolution.

THE partnership heretofore existing between the undersigned, under the name and style of FAHNESTOCK BROTHERS, is this day dissolved by mutual consent—James F. Fahnestock retiring.

JAMES F. FAHNESTOCK,
HENRY J. FAHNESTOCK,
EDW. G. FAHNESTOCK.

THE undersigned, remainining partners of the firm of FAHNESTOCK BROTHERS, will continue the business at the same place, under the same name and style of firm.

HENRY J. FAHNESTOCK,
EDWARD G. FAHNESTOCK.

Jan. 9, 1865.

Fresh Arrival

OF WINTER GOODS AT A. SCOTT & SON'S.—We invite the attention of buyers to our stock of Winter Goods, which will be sold cheap, consisting of

LADIES' DRESS GOODS,

Shawls, Cloaking Cloths, etc., etc. For Men's and Boys' wear we have Cloths, Cassimeres, Coatings, Vestings, with a variety of Cottonades, &c., &c. Call and see.

Nov. 28, 1864. A. SCOTT & SON.

I. K. Stauffer,

WATCHMAKER & JEWELER, No. 148 North SECOND Street, corner of Quarry, PHILADELPHIA. An assortment of WATCHES, JEWELRY, SILVER & PLATED WARE, constantly on hand, SUITABLE FOR HOLIDAY PRESENTS!

☞ Repairing of Watches and Jewelry promptly attended to.

Dec. 12, 1864. 1y

Cannon's

MARBLE WORKS,

Corner of Baltimore and East Middle streets, opposite the Court House, GETTYSBURG, PA.

Every description of work executed in the finest style of the art.

Jan. 16, 1865. tf

A First-rate Farm

FOR SALE OR RENT.—Enquire at this office. [Dec. 19, 1864. tf

SAGO, Arrow Root, Corn Starch, Rice-flour and Gelatin, for sale at Dr. HORNER'S Drug Store.

1865. 1865.

Row & Woods,

GETTYSBURG.

WAR AGAINST HIGH PRICES!

When we say we will sell goods at

REDUCED PRICES

we mean what we say and will do it.

We keep constantly on hand a large assortment of

HATS OF ALL STYLES,

which will be sold cheaper than they can be bought elsewhere.

Our assortment of

BOOTS AND SHOES

for men, women and children, is made up of the best qualities and styles, and sold cheap.

Our stock consists in part of

HATS,	SEGARS,
CAPS,	TOBACCO,
BOOTS,	HANDKERCHIEFS,
SHOES,	STOCKINGS,
TRUNKS,	GLOVES,
CARPET SACKS,	WINDOW PAPER,
GUM SHOES,	WHIPS,
BUFFALO SHOES,	CORSETS,
UNDERSHIRTS,	POCKET BOOKS,
VIOLINS,	PURSES,
VIOLIN BOWS,	RAZORS,
" STRINGS,	STRAPS,
ACCORDEONS,	POCKET KNIVES,
COLLARS,	SUSPENDERS,
NECK-TIES,	CORK SOLES,
UMBRELLAS,	&c., &c., &c., &c

ROW & WOODS.

Jan. 2, 1865.

No Humbug.

CHAMBERSBURG ST. ALWAYS AHEAD.—THIS WAY FOR BARGAINS.—JOHN L. HOLTZWORTH has just returned from the City with the largest and most complete assortment of HATS AND CAPS, BOOTS AND SHOES, that has been brought to this town since the war. His stock is not only complete, but is GOOD and CHEAP embracing every variety of Boots and Shoes for Men and Boys, whilst the Ladies will find everything in their line, from the finest Gaiter to the heaviest Shoe. Children's Shoes of every description, in great variety. Also, Ladies' Hats, fine quality, and Children's Hats, of all styles and prices. Also, Trunks, Carpet Bags, Valises, Umbrellas, Gloves, Stockings, Tobacco, Cigars, and Notions of every description.

☞ Don't forget the place, Chambersburg street, opposite the Lutheran Church, Gettysburg, Pa. JOHN L. HOLTZWORTH.

Nov. 21, 1864. tf

Universal Clothes Wringer.

SELF-ADJUSTING AND ADJUSTABLE, WITH COG-WHEEL REGULATOR.

FOR SALE BY

SHEADS & BUEHLER,
GETTYSBURG, PA.

From innumerable recommendations, we gather the following:

Letter from Mrs. Henry Ward Beecher, in 1861.

I am most happy to speak in the very highest terms of the "Universal Clothes Wringer." The hardest part of "washing-day" work is, in my opinion, the wringing; and the inventor of this machine may have the satisfaction of feeling that he has changed one of the most toilsome parts of woman's work into a very attractive amusement. The laundress looks upon it as a great blessing. I look upon it as among the most useful articles in the house.

Brooklyn, October, 1861.

Price—$7 00. [May 2, 1864.

New Goods!—Large Stock!

MERCHANT TAILORING.

JACOBS & BRO.

have just received from the cities a large stock of goods for Gentlemen's wear, embracing a variety of

CLOTHS,
CASSIMERES,
VESTINGS,

Cassinets, Jeans, &c., with many other goods for spring and summer wear.

They are prepared to make up garments at the shortest notice, and in the very best manner. The Fashions are regularly received, and clothing made in any desired style. They always make neat fits, whilst their sewing is sure to be substantial.

They ask a continuance of the public's patronage, resolved by good work and moderate charges to earn it.

Gettysburg, April 7, 1862.

E. & H. T. Anthony & Co.,

MANUFACTURERS OF PHOTOGRAPHIC MATERIALS, WHOLESALE AND RETAIL, 501 BROADWAY, N. Y.—In addition to our main business of Photographic Materials, we are Headquarters for the following, viz:

STEREOSCOPES & STEREOSCOPIC VIEWS.

Of these we have an immense assortment, including War Scenes, American and Foreign Cities and Landscapes, Groups, Statuary, &c., &c. Also, Revolving Stereoscopes, for public or private exhibition. Our Catalogue will be sent to any address on receipt of Stamp.

PHOTOGRAPHIC ALBUMS.—We were the first to introduce these into the United States, and we manufacture immense quantities in great variety, ranging in price from 50 cents to $50 each. Our ALBUMS have the reputation of being superior in beauty and durability to any others. They will be sent by mail, free, on receipt of price.

☞ Fine Albums made to order. ☜

CARD PHOTOGRAPHS.

Our Catalogue now embraces over FIVE THOUSAND different subjects (to which additions are continually being made) of Portraits of Eminent Americans, &c., viz: about

100 Major-Generals,	550 Statesmen,
200 Brig.-Generals,	130 Divines,
275 Colonels,	125 Authors,
100 Lieut.-Colonels,	40 Artists,
250 Other Officers,	125 Stage,
75 Navy Officers,	50 Prominent Women

150 Prominent Foreign Portraits.

3,000 copies of Works of Art, including reproductions of the most celebrated Engravings, Paintings, Statues, &c. Catalogues sent on receipt of Stamp. An order for One Dozen Pictures from our Catalogue will be filled on the receipt of $1.00, and sent by mail, Free.

Photographers and others ordering goods C. O. D. will please remit twenty-five per cent. of the amount with their order.

E. & H. T. ANTHONY & CO.,
Manufacturers of Photographic Materials,
501 Broadway, New York.

☞ The prices and quality of our goods cannot fail to satisfy. [Nov. 14, 1864. 6m

Lancaster Book Bindery.

GEORGE WIANT,
BOOK BINDER,
AND BLANK BOOK MANUFACTURER,
LANCASTER, PA.

Plain and Ornamental Binding, of every description, executed in the most substantial and approved styles.

REFERENCES.

E. W. Brown, Esq., Farmers Bank of Lancaster
W. L. Peiper, Esq., Lancaster County Bank
Samuel Shock, Esq., Columbia Bank.
Samuel Wagner, Esq., York Bank.
William Wagner, Esq., York County Bank.
T. D. Carson, Esq., Bank of Gettysburg.
Peter Martin, Esq., Proth'y of Lancaster co., Pa
Geo C. Hawthorn, Esq., Register " "
Geo. Whitson, Esq., Recorder " "

April 15, 1861

Sale Crying.

A. W. FLEMMING continues the business of SALE CRYING, and solicits the continued patronage of the public. It is his constant endeavor to give satisfaction. Charges moderate. Residence in Breckinridge street, Gettysburg.

P. S.—He is a licensed Auctioneer, under the Tax Law of the United States.

Nov. 24, 1862.

Howard Association,

PHILADELPHIA, PA.—Diseases of the Nervous, Seminal, Urinary and Sexual Systems—new and reliable treatment—in reports of the HOWARD ASSOCIATION—sent by mail in sealed letter envelopes, free of charge. Address, Dr. J. SKILLIN HOUGHTON, Howard Association, No. 2 South Ninth Street, Philadelphia, Pa.

Aug. 8, 1864. 1y

DRAKE'S PLANTATION BITTERS, or Old Homestead Tonic, at Dr. R. HORNER'S Drug Store.

FOUTZ'S CELEBRATED Horse and Cattle Powders.

These Powders will strengthen the Stomach and Intestines, cleanse them from offensive matter, and bring them to a healthy state. They are a sure preventive of Lung Fever, and a certain remedy for all Diseases incident to the Horse, such as Glanders, Yellow Water, Distemper, Founder, Heaves, Slavering, Coughs, Fevers, Loss of Appetite and Vital Energy, &c.

In poor, low-spirited animals, it has the most beneficial effect.

The use of them improves the wind, strengthens the Appetite, and gives to the Horse a fine, smooth and glossy skin—thus improving the appearance, vigor and spirit of this noble animal.

FOR MILCH COWS.

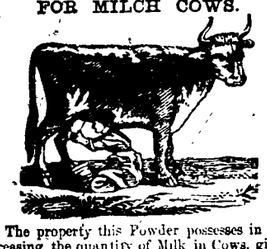

The property this Powder possesses in increasing the quantity of Milk in Cows, gives it an importance and value which should place it in the hands of every person keeping a Cow. By actual experiment it has proven that it will increase the quantity of Milk and Cream twenty per cent., and make the Butter firm and sweet. In fattening Cattle, it gives them an appetite, loosens their hide and makes them thrive much faster.

HOGS.

In all Diseases of the Swine, such as Coughs, Ulcers in the Lungs, Liver, &c. By putting from half a paper to a paper of these Powders in a barrel of Swill, the above Diseases can be cured or entirely prevented. By using these Powders the Hog Cholera can be prevented.

Price 25 cts. per Paper, or 5 Papers for $1.

PREPARED BY

S. A. FOUTZ & BRO.,

AT THEIR

WHOLESALE DRUG AND MEDICINE DEPOT,

No. 116 Franklin St., Baltimore, Md.

For Sale by Druggists and Storekeepers throughout the United States.

For sale by A. D. Buehler, Gettysburg; Laughlin & Bushfield, Wheeling, Va; C. C. Bender & Co., Pittsburg; Johnson, Holloway & Cowden, Philadelphia.

Nov. 28, 1864. 1y

Globe Inn,

YORK ST., NEAR THE DIAMOND,

GETTYSBURG, PA.—The undersigned would most respectfully inform his numerous friends and the public generally, that he has purchased that long established and well known Hotel, the "Globe Inn," in York street, Gettysburg, and will spare no effort to conduct it in a manner that will not detract from its former high reputation. His table will have the best the market can afford—his chambers are spacious and comfortable—and he has laid in for his bar a full stock of wines and liquors. There is large stabling attached to the Hotel, which will be attended by attentive hostlers. It will be his constant endeavor to render the fullest satisfaction to his guests, making his house as near a home to them as possible. He asks a share of the public's patronage, determined as he is to deserve a large part of it. Remember, the "Globe Inn" is in York street, but near the Diamond, or Public Square. SAMUEL WOLF.

April 4, 1864. tf.

Provision Store.

THE undersigned has opened a PROVISION STORE at George Little's old stand, in West Middle street, Gettysburg, where he will always keep on hand, for sale,

BEEF, MUTTON, VEAL, PORK,
POULTRY, APPLES, SWEET AND IRISH POTATOES, CABBAGE,

BEETS, TURNIPS, with everything else in the provision line.

He will sell at small profits, and spare no effort to please.

Fat Cattle, Hogs, Sheep, Calves, &c., wanted, for which the highest prices will be paid.

JOHN NORBECK.

Oct. 17, 1864. tf

New Tailoring

ESTABLISHMENT.—GEO. F. ECKENRODE FASHIONABLE TAILOR, adopts this method of informing his friends and the public generally, that he has opened a Tailoring establishment in Baltimore street Gettysburg, (late Post Office,) near the Diamond, where he is prepared to do all work in his line in the best manner, and to the satisfaction of customers. He employs none but first class hands, and receiving

THE FASHIONS REGULARLY,

he can warrant fashionable fits and neat and substantial sewing. He asks a share of the public's patronage, promising to spare no effort to deserve it. His charges will always be found as moderate as the times will allow.

Cutting and Repairing done at the shortest notice. [Gettysburg, April 7, 1862.

New Goods.

GEORGE ARNOLD has just received from the city a large supply of CLOTHING, Men's and Boys' wear, consisting of all kinds of

COATS, PANTS, VESTS,
SHIRTS, DRAWERS, CRAVATS,
NECK TIES, GLOVES, HOSIERY, &c.

—also—

A large stock of CLOTHS, CASSIMERES, CASSINETS, JEANS, DRILLINGS, &c., &c., all of which will be sold as cheap as can be had elsewhere. Give us a call, and if we cannot please you in a suit ready made we will take your measure and make you up one in short notice. [May 30, 1864.

Everhart's

FRANKLIN HOUSE,
CORNER OF HOWARD & FRANKLIN STREETS,
BALTIMORE, MD.

This House is on a direct line between the Northern Central and Baltimore and Ohio Railroad Depots. It has been refitted and comfortably arranged for the convenience and the entertainment of guests.

Oct. 31, 1864. tf

Still at Work.

THE undersigned continues the CARRIAGE-MAKING BUSINESS, in all its branches, at his old stand, in East Middle street, Gettysburg.

NEW WORK made to order, and REPAIRING done promptly and at lowest prices.

Two first-rate SPRING WAGONS and a SLEIGH for sale. JACOB TROXEL.

Dec. 7, 1863.

Something for Everybody

TO BUY AT DR. R. HORNER'S DRUG AND VARIETY STORE.—Just opened a fine assortment of

Drugs and Medicines,
Patent Medicines,
Stationery,
Fancy Dry Goods,
Confections,
Groceries,
Notions,

TOBACCO, SEGARS, &C.

Jan. 18, 1864.

FIRST-RATE Eight-day, Thirty-hour and Alarm Clocks, cheap at PICKING'S.

CLOTHING! CLOTHING!—Plenty of new goods just opened. Also Boots, Shoes Hats, &c., &c., all cheap at BRINKERHOFF'S

Ayer's SARSAPARILLA,

THE WORLD'S GREAT REMEDY FOR

Scrofula and Scrofulous Diseases.

From Emery Eldes, a well-known merchant of Oxford, Maine.

"I have sold large quantities of your SARSAPARILLA, but never yet one bottle which failed of the desired effect and full satisfaction to those who took it. As fast as our people try it, they agree there has been no medicine like it before in our community."

Eruptions, Pimples, Blotches, Pustules, Ulcers, Sores, and all Diseases of the Skin.

From Rev. Robt. Stratton, Bristol, England.

"I only do my duty to you and the public, when I add my testimony to that you publish of the medicinal virtues of your SARSAPARILLA. My daughter, aged ten, had an afflicting humor in her ears, eyes, and hair for years, which we were unable to cure until we tried your SARSAPARILLA. She has been well for some months."

From Mrs. Jane E. Rice, a well-known and much-esteemed lady of Dennisville, Cape May Co., N. J.

"My daughter has suffered for a year past with a scrofulous eruption, which was very troublesome. Nothing afforded any relief until we tried your SARSAPARILLA, which soon completely cured her."

From Charles P. Gage, Esq., of the widely known Gage, Murray & Co., manufacturers of enamelled papers in Nashua, N. H.

"I had for several years a very troublesome humor in my face, which grew constantly worse until it disfigured my features and became an intolerable affliction. I tried almost every thing a man could of both advice and medicine, but without any relief whatever, until I took your SARSAPARILLA. It immediately made my face worse, as you told me it might for a time; but in a few weeks the new skin began to form under the blotches, and continued until my face is as smooth as any body's, and I am without any symptoms of the disease that I know of. I enjoy perfect health, and without a doubt owe it to your SARSAPARILLA."

Erysipelas—General Debility—Purify the Blood.

From Dr. Robt. Sawin, Houston St., New York.

"DR. AYER. I seldom fail to remove *Eruptions* and *Scrofulous Sores* by the persevering use of your SARSAPARILLA, and I have just now cured an attack of *Malignant Erysipelas* with it. No alterative we possess equals the SARSAPARILLA you have supplied to the profession as well as to the people."

From J. E. Johnston, Esq., Wakeman, Ohio.

"For twelve years, I had the yellow Erysipelas on my right arm, during which time I tried all the celebrated physicians I could reach, and took hundreds of dollars worth of medicines. The ulcers were so bad that the cords became visible, and the doctors decided that my arm must be amputated. I began taking your SARSAPARILLA. Took two bottles, and some of your PILLS. Together they have cured me. I am now as well and sound as any body. Being in a public place, my case is known to every body in this community, and excites the wonder of all."

From Hon. Henry Monro, M. P. P., of Newcastle, C. W., a leading member of the Canadian Parliament.

"I have used your SARSAPARILLA in my family, for general *debility*, and for *purifying the blood*, with very *beneficial results*, and feel confidence in commending it to the afflicted."

St. Anthony's Fire, Rose, Salt Rheum, Scald Head, Sore Eyes.

From Harvey Seidler, Esq., the able editor of the Tunkhannock Democrat, Pennsylvania.

"Our only child, about three years of age, was attacked by pimples on his forehead. They rapidly spread until they formed a loathsome and virulent sore, which covered his face, and actually blinded his eyes for some days. A skilful physician applied nitrate of silver and other remedies, without any apparent effect. For fifteen days we guarded his hands, lest with them he should tear open the festering and corrupt wound which covered his whole face. Having tried every thing else we had any hope from, we began giving your SARSAPARILLA, and applying the iodide of potash lotion, as you direct. The sore began to heal when we had given the first bottle, and was well when we had finished the second. The child's eyelashes, which had come out, grew again, and he is now as healthy and fair as any other. The whole neighborhood predicted that the child must die."

Syphilis and Mercurial Disease.

From Dr. Hanna Stout, of St. Louis, Missouri.

"I find your SARSAPARILLA a more effectual remedy for the secondary symptoms of *Syphilis* and for syphilitic disease than any other we possess. The profession are indebted to you for some of the best medicines we have."

From A. J. French, M. D., an eminent physician of Lawrence, Mass., also is a prominent member of the Legislature of Massachusetts.

"DR. AYER. My dear Sir: I have found your SARSAPARILLA an excellent remedy for *Syphilis*, both of the *primary* and *secondary* type, and effectual in some cases that were too obstinate to yield to other remedies. I do not know what we can employ with more certainty of success, where a powerful alterative is required."

Mr. Chas. S. Van Liew, of New Brunswick, N. J., had dreadful ulcers on his legs, caused by the abuse of mercury, or *mercurial disease*, which grew more and more aggravated for years, in spite of every remedy or treatment that could be applied, until the persevering use of AYER'S SARSAPARILLA relieved him. Few cases can be found more inveterate and distressing than this, and it took several dozen bottles to cure him.

Leucorrhœa, Whites, Female Weakness,

are generally produced by internal *Scrofulous Ulceration*, and are very often cured by the alterative effect of this SARSAPARILLA. Some cases require, however, in aid of the SARSAPARILLA, the skillful application of local remedies.

From the well-known and widely celebrated Dr. Jacob Morrill, of Cincinnati.