VARIOUS.

EGGS IN WINTER.

C. R. informs us how hens may be made to lay in winter when eggs sell at high prices.—Usually in spring and summer hens lay well.—It would appear that the nearer the temperature of winter can be made to that of spring, the better the hens will lay. His hen-house in winter is in a cellar with windows on the south side reaching from the top to the bottom. Under the roost is a stone floor covered with peat or loam a foot and a half deep.—Since of nursing his hens from a cold to a warm shelter, and feeding them with boiled potatoes, flesh, powdered bone, blood, &c., eggs have become abundant. No fowl should be kept over two years, as they lay best when a year old and before. Select roosters from small varieties and different breeds. Bolton Grays are nearest the standard for layers. Years of experience have confirmed our valued correspondent in these views of barnyard fowls. His large and elegant flock of chickens which we saw last summer served to satisfy us that our correspondent is a most successful poulterer, and who has learned wisdom from practice and experience.—*Boston Cultivator.*

THE CROPS OF 1864.—The yield for 1864 is given as follows in the interesting report of the Agricultural Bureau:—The wheat crop is 161,000,000 bushels, against 191,000,000 last year; corn, 431,000,000 bushels, against 449,000,000 last year; rye, 20,000,000, or about 100,000 less than last year; barley, 11,000,000, or 600,000 less than last year; oats, 117,000,000, or 1,000,000 more than last year; buckwheat, 15,000,000—2,000,000 more than last year; potatoes, 96,000,000 bushels—4,000,000 less than last year; tobacco, 198,000,000 pounds—70,000,000 pounds less than last year; and hay, 18,000,000 tons, being 2,000,000 less than each of the two preceding years. The flaxseed crop is from one to four per cent. larger than last year.

HOW TO JUDGE THE WEATHER BY THE SKY.—The color of the sky at particular times affords wonderful good guidance. Not only does a rosy sunset presage fair weather and a ruby sunshine bad weather, but there are other tints which speak with equal clearness and accuracy. A bright yellow sky in the evening indicates wind; a pale yellow, wet; a natural gray color constitutes a favorable sign in the evening, an unfavorable one in the morning. The clouds are full of meaning in themselves. If their forms are soft, undefined and feathery, the weather will be fine; if the edges are hard, sharp and definite it will be foul. Generally speaking, any deep, unusual hues betoken wind or rain; while more quiet and delicate tints bespeak fair weather. Simple as these maxims are, the British Board of Trade has thought fit to publish them for the use of sea-faring men.

WATER-PROOF BOOT SOLES.—If hot tar is applied to boot soles, it will make them waterproof. Let it be as hot as the leather will bear without injuring it, applying it with a swab, and drying it by the fire. The operation may be repeated two or three times during the winter, if necessary. It makes the surface of the leather quite hard, so that it wears longer as well as keeps out the water. Oil or grease softens the sole, and does not do much in keeping the water out.

SPRUCE UP.—If you get a moment to spare, spruce up—put the gate on its hinges, put a little paint on the picket fence you built last year, make it cosy and inviting; don't say you can't find time for these things. The fact is you have no time to grow slovenly. Your wife and children will be happier, your property will sell for more money in the market, and be worth more to you at home, if you devote an odd hour now and then in sprucing up.

☞ A man applied to Dr. Jackson, the celebrated chemist of Boston, with a box of specimens:

"Can you tell me what this is, sir?"

"Certainly I can, sir; that is iron pyrites."

"What, sir?" in a voice of thunder.

"Iron pyrites."

"Iron pyrites! and what is that?"

"That's what it is," said the chemist, putting a pot on a shovel over the hot coals, where it disappeared. "Dross."

"And what is iron pyrites worth?"

"Nothing."

"Nothing! Why there's a woman who owns a hill full of that in our town, and I've *married her!*"

A SUCCESSFUL BORE.—The arid waste of the Desert Sahara, under the hands of enterprising Frenchmen, is to be clad with verdure, and water is to spring up in abundance to the surface wheresoever required. Five places are named where deep wells have been sunk on the artesian principle, and the result has been a flood of water to the surface, continuous and vast.

☞ The Boston horse railroads are introducing steam in place of horses. It is found to be cheaper, safer and more reliable.

☞ There is a coal and oil excitement at Windsor, Conn., some indications of those articles having been discovered.

☞ A poor girl in Maine lost her way during a recent snow-storm, and perished within a few steps of her father's door.

☞ Small-pox is said to be frightly prevalent in New York city.

Herbst's Line.

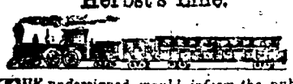

THE undersigned would inform the public that he is still running a line of FREIGHT CARS from Gettysburg to Baltimore every week. He is prepared to convey Freight either way, in any quantity. He will attend, if desired, to the making of purchases in the city, and delivering the goods promptly at Gettysburg.—His cars run to the Warehouse of J. H. Bosley 303 North street, Baltimore. He invites the attention of the public to his line, assuring them that he will spare no effort to accommodate all who may patronize him.

SAMUEL HERBST.

HAY WANTED. The highest price paid for good Timothy.

Oct. 24, 1864. $5*

Gettysburg Railroad.

WINTER ARRANGEMENT.—On and after Monday, October 31st, 1864, Passenger Trains will leave and arrive on the Gettysburg Railroad as follows:

FIRST TRAIN will leave Gettysburg at 8, A. M., with passengers for York, Harrisburg, Philadelphia and the North and West.

Arrive at Gettysburg at 4.35, P. M., with passengers from Baltimore, York and Harrisburg.

SECOND TRAIN will leave Gettysburg at 1.40, P. M., with passengers for Baltimore, York and Harrisburg.

Arrive at Gettysburg at 6 P. M., with passengers from York, Harrisburg, Philadelphia and the North and West.

R. McCURDY, Pres't.

Oct. 31, 1864.

GOOD CIDER.—Just received at Dr. R. HORNER'S Drug Store, the pure Sulphate of Lime for preserving Cider.

Register's Notice.

NOTICE is hereby given to all Legatees and other persons concerned, that the Administration Accounts hereinafter mentioned will be presented at the Orphan's Court of Adams county, for confirmation and allowance, on TUESDAY, the 21st day of FEBRUARY, 1865, at 10 o'clock, A. M., viz:

125. The account of Wm. Quinn, Administrator of Jane Horner, deceased.

126. The third and final account of John Wisler and Jacob Wisler, Executors of the last will and testament of John Wisler, deceased.

127. The account of Jesse Lear, Administrator of the estate of Michael Asper, dec.

128. The first account of Dr. Jacob P. Smith, Administrator of the estate of Jacob Smith, deceased.

129. The first and final account of Solomon Bender, Executor of Henry Bender, late of Menallen township, Adams county, deceased.

130. Guardianship account of Jacob Forst, Guardian of Annie Laura Lerew, minor child of Benjamin Lerew, deceased.

131. First account of Henry Clutz, Administrator with the will annexed of Mary Elizabeth Clutz, deceased.

132. First and final account of Richard Trimmer, Administrator of Peter Hobble, deceased.

133. The first and final account of William J. Peters, Administrator of Susannah Peters, deceased.

134. First and final account of Benjamin F. Thomas, Administrator of Henry M. Thomas, deceased.

135. The account of Amos Plank, Administrator of John M. Black, deceased.

SAMUEL LILLY, Register.

Register's Office, Gettysburg, Jan. 23, 1865. 4t*

Great Attraction

AT PRINKERHOFF'S CHEAP CLOTHING AND FURNISHING STORE, at the North East Corner of the Diamond. The subscriber is constantly in receipt of fresh goods from the Eastern cities. His stock of

READY-MADE CLOTHING

is one of the largest and most attractive as well as the cheapest establishment of the kind in the country. You will there find COATS, PANTS AND VESTS, made up in the most fashionable styles, and of the best materials, of all sizes and prices, for men and boys.—Gentlemen's furnishing goods of every description, Wool Shirts, Muslin Shirts, Hickory Shirts and Merino Shirts, Merino, Wool and Cotton Drawers, Hosiery of every description, Buck-skin, Merino and Cotton Gloves, Handkerchiefs, Neck Ties, Cravats, Linen and Paper Collars, Hats, Caps, Boots and Shoes. Umbrellas, Trunks, Valices, Carpet Bags, Clothes and Shoe Brushes, Hair and Tooth Brushes, Shoe Blacking, Pocket and Dressing Combs, Ivory Combs, Watches, Clocks and Jewelry, Guns, Pistols, Violins and Violin Strings, Soaps and Perfumeries, Stationery of all kinds, Pocket Knives, Smoking and Chewing Tobacco, Pipes, an extra quality of Segars. In fact, his stock embraces everything usually found in a first class furnishing store. I invite the attention of all to come and see for themselves, as I am determined to sell goods lower than any other establishment in the country. Don't forget the place. *Corner of York street and the Diamond.* JACOB BRINKERHOFF.

July 4, 1864.

100,000 bush. Grain Wanted.

NEW FIRM AT THE OLD WAREHOUSE.

WM. E. BIDDLE & CO. would inform the public that they have leased the Warehouse on the corner of Stratton street and the Railroad, in Gettysburg, where they will carry on the GRAIN AND PRODUCE BUSINESS, in all its branches. The highest prices will always be paid for

WHEAT, RYE,
CORN, OATS,
CLOVER & TIMOTHY SEEDS,
FLAXSEED, SUMAC,
HAY & STRAW;

Dried Fruit, Nuts, Soap, Hams, Shoulders and Sides, Potatoes, with everything else in the country produce line.

ON HAND, FOR SALE,

Coffees, Sugars, Molasses, Syrups, Teas, Spices Salt, Cheese, Vinegar, Soda, Mustard, Starch, Brooms, Buckets, Blacking, Brushes, Soaps, &c. Also COAL OIL, Fish Oil, Tar, &c.—FISH of all kinds; NAILS AND SPIKES; Smoking and Chewing Tobaccos.

They are always able to supply a first rate article of FLOUR, with the different kinds of FEED.

Also, GROUND PLASTER, with GUANOS and other fertilizers. ☞ COAL, by the bushel, ton, or car load.

Their Cars run to Baltimore and back twice a week, and they will be happy to carry goods either way at moderate charges. Marketmen, country merchants, and others, will find it to their advantage to patronize this line.

They ask a share of the public's custom, and will spare no effort to render satisfaction to all, sellers or buyers.

WM. E. BIDDLE & CO.

Aug. 22, 1864. tf

Hardware and Groceries.

THE subscribers have just returned from the cities with an immense supply of HARDWARE & GROCERIES, which they are offering at their old stand in Baltimore street, at prices to suit the times. Our stock consists in part of

BUILDING MATERIALS,
CARPENTER'S TOOLS,
BLACKSMITH'S TOOLS,
COACH FINDINGS
SHOE FINDINGS,
CABINET MAKER'S TOOLS,
HOUSEKEEPER'S FIXTURES,
ALL KINDS OF IRON, &c.
GROCERIES OF ALL KINDS,

OILS, PAINTS, &c., &c. There is no article included in the several departments mentioned above but what can be had at this Store.—Every class of Mechanics can be accommodated here with tools and findings, and Housekeepers can find every article in their line. Give us a call, as we are prepared to sell as low for cash as any house out of the city.

JOEL B. DANNER,
DAVID ZIEGLER.

Gettysburg, May 16, 1864.

New Spring Goods.

SMALL PROFITS & QUICK SALES.

J. L. SCHICK would respectfully say to the citizens of Gettysburg and vicinity, that he is now receiving at his store a splendid

STOCK OF SPRING GOODS.

The stock consists in part of Fancy and Staple DRY GOODS, of every description.

SILKS,
MOZAMBIQUE,
CHALLIES,
DELAINES,
BOMBAZINES,
ALPACCAS,
LAWNS,
CALICOES,

of all qualities and choicest styles, which will be sold at PRICES TO DEFY COMPETITION.

FURNISHING GOODS

of all kinds, including Silk, Linen and Cotton Handkerchiefs, Gloves, Stockings, &c.

Also, a splendid assortment of RIBBONS, Laces and Edgings, Umbrellas and Parasols. My stock of WHITE GOODS will be found full and complete, and customers may rely upon always getting good goods at the lowest possible prices.

Gentlemen will find it to their advantage to call and examine my stock of

CLOTHS,
CASSIMERES and
VESTINGS,

of all qualities and choicest styles.

May 24, 1864. J. L. SCHICK.

Lands! Lands!

CAPT. B. CHRITZMAN, having just returned from a trip to the West and all the LAND regions in God's great labyrinth, he would inform the citizens of Gettysburg and its vicinity, that he is prepared, not only to offer OIL LANDS, but LANDS OF EVERY DESCRIPTION. Persons visiting Harrisburg would do well to call, as he will furnish all information. H. CHRITZMAN.

Jan. 2, 1865. tf

DRAKE'S PLANTATION BITTERS, or Old Homestead Tonic, at Dr. R. HORNER'S Drug Store.

J. L. SCHICK has just received a lot of cheap Looking Glasses.

1865. 1865.

Row & Woods,

GETTYSBURG.

WAR AGAINST HIGH PRICES!

When we say we will sell goods at

REDUCED PRICES

we mean what we say and will do it.

We keep constantly on hand a large assortment of

HATS OF ALL STYLES,

which will be sold cheaper than they can be bought elsewhere.

Our assortment of

BOOTS AND SHOES

for men, women and children, is made up of the best qualities and styles, and sold cheap.

Our stock consists in part of

HATS,	SEGARS,
CAPS,	TOBACCO,
BOOTS,	HANDKERCHIEFS,
SHOES,	STOCKINGS,
TRUNKS,	GLOVES,
CARPET SACKS,	WINDOW PAPER,
GUM SHOES,	WHIPS,
BUFFALO SHOES,	CORSETS,
UNDERSHIRTS,	POCKET BOOKS,
VIOLINS,	PURSES,
VIOLIN BOWS,	RAZORS,
" STRINGS,	STRAPS,
ACCORDEONS,	POCKET KNIVES,
COLLARS,	SUSPENDERS,
NECK-TIES,	CORK SOLES,
UMBRELLAS,	&c., &c., &c., &c., &c

ROW & WOODS.

Jan. 2, 1865.

Universal Clothes Wringer.

SELF-ADJUSTING AND ADJUSTABLE, WITH COG-WHEEL REGULATOR.

FOR SALE BY

SHEADS & BUEHLER,
GETTYSBURG, PA.

From innumerable recommendations, we gather the following:

Letter from Mrs. Henry Ward Beecher, in 1861.

I am most happy to speak in the very highest terms of the "Universal Clothes Wringer." The hardest part of "washing-day" work is, in my opinion, the wringing; and the inventor of this machine may have the satisfaction of feeling that he has changed one of the most toilsome parts of woman's work into a very attractive amusement. The laundress looks upon it as a great blessing. I look upon it as among the most useful articles in the house.

Brooklyn, October, 1861.

Price—$7 00. [May 2, 1864.

New Goods!—Large Stock!

MERCHANT TAILORING.

JACOBS & BRO. have just received from the cities a large stock of goods for Gentlemen's wear, embracing a variety of

CLOTHS,
CASSIMERES,
VESTINGS,

Cassinets, Jeans, &c., with many other goods for spring and summer wear.

They are prepared to make up garments at the shortest notice, and in the very best manner. The Fashions are regularly received, and clothing made in any desired style. They always make neat fits, whilst their sewing is sure to be substantial.

They ask a continuance of the public's patronage, resolved by good work and moderate charges to earn it.

Gettysburg, April 7, 1862.

I. K. Stauffer,

WATCHMAKER & JEWELER, No. 148 North SECOND Street, corner of Quarry, PHILADELPHIA. An assortment of WATCHES, JEWELRY, SILVER & PLATED WARE, constantly on hand, SUITABLE FOR HOLIDAY PRESENTS! ☞ Repairing of Watches and Jewelry promptly attended to.

Dec. 12, 1864. 1y

New Warehouse.

100,000 BUSHELS OF GRAIN WANTED, at the new Grain and Produce House, in Carlisle street, adjoining Sheads & Buehler's establishment. The highest market price will always be paid in cash for

GRAIN, of all kinds,
FLOUR, SEEDS, &c.

Always on hand and for sale, at the smallest profits,

GUANOS,
SALT, FISH,
GROCERIES, &c.,
Wholesale and retail.

TRY US! We shall do our best to give satisfaction in all cases.

McCURDY & DIEHL.

Gettysburg, May 11, 1863. 1y

Piano Fortes.

CHARLES M. STIEFF,
MANUFACTURER O

GRAND AND SQUARE PIANO FORTES. Manufactory 103, 105 & 107 Franklin street. Wareroom, No. 7 North Liberty street.

Constantly a large number of PIANOS of my own Manufacture on hand, with the Full Iron Frame and Over-strung. Every Instrument warranted for five years, with the privilege of exchange within twelve months if not entirely satisfactory.

☞ Second-hand Pianos always on hand at prices from $50 to $200.

Baltimore, Sept. 5, 1864. 1y 3m*

No Humbug.

CHAMBERSBURG ST. ALWAYS AHEAD.—THIS WAY FOR BARGAINS.—JOHN L. HOLTZWORTH has just returned from the City with the largest and most complete assortment of HATS AND CAPS, BOOTS AND SHOES, that has been brought to this town since the war. His stock is not only complete, but is GOOD and CHEAP embracing every variety of Boots and Shoes for Men and Boys, whilst the Ladies will find everything in their line, from the finest Gaiter to the heaviest Shoe. Children's Shoes of every description, in great variety. Also, Ladies' Hats, fine quality, and Children's Hats, of all styles and prices. Also, Trunks, Carpet Bags, Valises, Umbrellas, Gloves, Stockings, Tobacco, Cigars, and Notions of every description.

☞ Don't forget the place, Chambersburg street, opposite the Lutheran Church, Gettysburg, Pa. JOHN L. HOLTZWORTH.

Nov. 21, 1864. tf

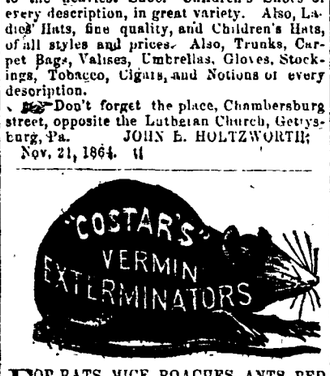

FOR RATS, MICE, ROACHES, ANTS, BED BUGS, MOTHS IN FURS, WOOLENS, &c., INSECTS ON PLANTS, FOWLS, ANIMALS, &c.—Put up in 25c. 50c. and $1 00 Boxes, Bottles and Flasks. $3 and $5 sizes for HOTELS, PUBLIC INSTITUTIONS, &c.

"Only infallible remedies known."
"Free from Poisons."
"Not dangerous to the Human Family."
"Rats come out of their holes to die."

☞ Sold Wholesale in all large cities.
☞ Sold by all Druggists and Retailers everywhere.
☞ !!! BEWARE !!! of all worthless imitations.
☞ See that "COSTAR'S" name is on each Box, Bottle and Flask, before you buy.
☞ Address HENRY R. COSTAR,
☞ PRINCIPAL DEPOT 482 BROADWAY, N. Y.
☞ Sold by all Wholesale and Retail Druggists in Gettysburg, Pa.

Feb. 29, 1864.

CARD PHOTOGRAPHS of distinguished individuals, including a number of our prominent Generals, and the old hero John E. Burns, for sale at the counter of the Excelsior Gallery, Gettysburg.

TYSON BROTHERS.

CARRIAGE WHIPS AND LASHES, good and cheap, for sale by ROW & WOODS.

WALL PAPER! WALL PAPER!—A. new styles, just received at Dr. R. HORNER'S Drug and Variety Store.

FOUTZ'S CELEBRATED Horse and Cattle Powders.

These Powders will strengthen the Stomach and Intestines, cleanse them from offensive matter, and bring them to a healthy state. They are a sure preventive of Lung Fever, and a certain remedy for all Diseases incident to the Horse, such as Glanders, Yellow Water, Distemper, Founder, Heaves, Slavering, Coughs, Fevers, Loss of Appetite and Vital Energy, &c.

In poor, low-spirited animals, it has the most beneficial effect.

The use of them improves the wind, strengthens the Appetite, and gives to the Horse a fine, smooth and glossy skin—thus improving the appearance, vigor and spirit of this noble animal.

FOR MILCH COWS.

The property this Powder possesses in increasing the quantity of Milk in Cows, gives it an importance and value which should place it in the hands of every person keeping a Cow. By actual experiment it has proven that it will increase the quantity of Milk and Cream twenty per cent., and make the Butter firm and sweet. In fattening Cattle, it gives them an appetite, loosens their hide and makes them thrive much faster.

HOGS.

In all Diseases of the Swine, such as Coughs, Ulcers in the Lungs, Liver, &c. By putting from half a paper to a paper of these Powders in a barrel of Swill, the above Diseases can be cured or entirely prevented. By using these Powders the Hog Cholera can be prevented.

Price 25 cts. per Paper, or 5 Papers for $1.

PREPARED BY

S. A. FOUTZ & BRO.,

AT THEIR

WHOLESALE DRUG AND MEDICINE DEPOT,

No. 116 Franklin St., Baltimore, Md.

For Sale by Druggists and Storekeepers throughout the United States.

For sale by A. D. Buehler, Gettysburg; Laughlin & Bushfield, Wheeling, Va: C. C. Bender & Co., Pittsburg; Johnson, Holloway & Cowden, Philadelphia.

Nov. 28, 1864. 1y

Globe Inn,

YORK ST., NEAR THE DIAMOND,

GETTYSBURG, PA.—The undersigned would most respectfully inform his numerous friends and the public generally, that he has purchased that long established and well known Hotel, the "Globe Inn," in York street, Gettysburg, and will spare no effort to conduct it in a manner that will not detract from its former high reputation. His table will have the best the market can afford—his chambers are spacious and comfortable—and he has laid in for his bar a full stock of wines and liquors. There is large stabling attached to the Hotel, which will be attended by attentive hostlers. It will be his constant endeavor to render the fullest satisfaction to his guests, making his house as near a home to them as possible. He asks a share of the public's patronage, determined as he is to deserve a large part of it. Remember, the "Globe Inn" is in York street, but near the Diamond, or Public Square. SAMUEL WOLF.

April 4, 1864. tf

Provision Store.

THE undersigned has opened a PROVISION STORE at George Little's old stand, in West Middle street, Gettysburg, where he will always keep on hand, for sale,

BEEF, MUTTON, VEAL, PORK,
POULTRY, APPLES, SWEET AND
IRISH POTATOES, CABBAGE,
BEETS, TURNIPS, with everything else in the provision line.

He will sell at small profits, and spare no effort to please.

Fat Cattle, Hogs, Sheep, Calves, &c., wanted, for which the highest prices will be paid.

JOHN NORBECK.

Oct. 17, 1864. tf

New Tailoring

ESTABLISHMENT.—GEO. F. ECKENRODE
FASHIONABLE TAILOR,

adopts this method of informing his friends and the public generally, that he has opened a Tailoring establishment in Baltimore street Gettysburg, (late Post Office,) near the Diamond, where he is prepared to do all work in his line in the best manner, and to the satisfaction of customers. He employs none but first class hands, and receiving

THE FASHIONS REGULARLY,

he can warrant fashionable fits and neat and substantial sewing. He asks a share of the public's patronage, promising to spare no effort to deserve it. His charges will always be found as moderate as the times will allow.

Cutting and Repairing done at the shortest notice. [Gettysburg, April 7, 1862.

New Goods.

GEORGE ARNOLD has just received from the city a large supply of CLOTHING, Men's and Boys' wear, consisting of all kinds of COATS, PANTS, VESTS, SHIRTS, DRAWERS, CRAVATS, NECK TIES, GLOVES, HOSIERY, &c.

—also—

A large stock of CLOTHS, CASSIMERES, CASSINETS, JEANS, DRILLINGS, &c., &c., all of which will be sold as cheap as can be had elsewhere. Give us a call, and if we cannot please you in a suit ready made we will take your measure and make you up one in short notice. [May 30, 1864.

Everhart's

FRANKLIN HOUSE,
CORNER OF HOWARD & FRANKLIN STREETS,
BALTIMORE, MD.

This House is on a direct line between the Northern Central and Baltimore and Ohio Railroad Depots. It has been refitted and comfortably arranged for the convenience and the entertainment of guests.

Oct. 31, 1864. tf

Still at Work.

THE undersigned continues the CARRIAGE-MAKING BUSINESS, in all its branches, at his old stand, in East Middle street, Gettysburg.

NEW WORK made to order, and REPAIRING done promptly and at lowest prices.

Two first-rate SPRING WAGONS and a SLEIGH for sale. JACOB TROXEL.

Dec. 7, 1863.

Something for Everybody

TO BUY AT DR. R. HORNER'S DRUG AND VARIETY STORE.—Just opened a fine assortment of

Drugs and Medicines,
Patent Medicines,
Stationery,
Fancy Dry Goods,
Confections,
Groceries,
Notions,
TOBACCO, SEGARS, &C.

Jan. 18, 1864.

FIRST-RATE Eight-day, Thirty-hour and Alarm Clocks, cheap at PICKING'S.

CLOTHING! CLOTHING!—Plenty of new goods just opened. Also Boots, Shoes Hats, &c. &c., all cheap at BRINKERHOFF'S

Ayer's SARSAPARILLA,

THE WORLD'S GREAT REMEDY FOR

Scrofula and Scrofulous Diseases.

From Emery Eden, a well-known merchant of Oxford, Maine.

"I have sold large quantities of your SARSAPARILLA, but never yet one bottle which failed of the desired effect and full satisfaction to those who took it. As fast as our people try it, they agree there has been no medicine like it before in our community."

Eruptions, Pimples, Blotches, Pustules, Ulcers, Sores, and all Diseases of the Skin.

From Rev. Robt. Stratton, Bristol, England.

"I only do my duty to you and the public, when I add my testimony to that you publish of the medicinal virtues of your SARSAPARILLA. My daughter, aged ten, had an afflicting humor in her ears, eyes, and hair for years, which we were unable to cure until we tried your SARSAPARILLA. She has been well for some months."

From Mrs. Jane E. Rice, a well-known and much-esteemed lady of Dennisville, Cape May Co., N. J.

"My daughter has suffered for a year past with a scrofulous eruption, which was very troublesome. Nothing afforded any relief until we tried your SARSAPARILLA, which soon completely cured her."

From Charles P. Gage, Esq., of the widely-known Gage, Murray & Co., manufacturers of enamelled papers in Nashua, N. H.

"I had for several years a very troublesome *humor* in my face, which grew constantly worse until it disfigured my features and became an intolerable affliction. I tried almost every thing a man could of both advice and medicine, but without any relief whatever, until I took your SARSAPARILLA. It immediately made my face worse, as you told me it might for a time; but in a few weeks the new skin began to form under the blotches, and continued until my face is as smooth as any body's, and I am without any symptoms of the disease that I know of. I enjoy perfect health, and without a doubt owe it to your SARSAPARILLA."

Erysipelas—General Debility—Purify the Blood.

From Dr. Robt. Sawin, Houston St., New York.

"DR. AYER. I seldom fail to remove *Eruptions* and *Scrofulous Sores* by the persevering use of your SARSAPARILLA, and I have just now cured an attack of *Malignant Erysipelas* with it. No alterative we possess equals the SARSAPARILLA you have supplied to the profession as well as to the people."

From J. E. Johnston, Esq., Wakeman, Ohio.

"For twelve years, I had the yellow Erysipelas on my right arm, during which time I tried all the celebrated physicians I could reach, and took hundreds of dollars worth of medicines. The ulcers were so bad that the bones became visible, and the doctors decided that my arm must be amputated. I began taking your SARSAPARILLA. Took two bottles, and some of your PILLS. Together they have cured me. I am now as well and sound as any body. Being in a public place, my case is known to every body in this community, and excites the wonder of all."

From Hon. Henry Monro, M. P. P., of Newcastle, C. W., a leading member of the Canadian Parliament.

"I have used your SARSAPARILLA in my family, for general *debility*, and for *purifying the blood*, with very beneficial results, and feel confidence in commending it to the afflicted."

St. Anthony's Fire, Rose, Salt Rheum, Scald Head, Sore Eyes.

From Harvey Seeller, Esq., the able editor of the Tunkhannock Democrat, Pennsylvania.

"Our only child, about three years of age, was attacked by pimples on his forehead. They rapidly spread until they formed a loathsome and virulent sore, which covered his face, and actually blinded his eyes for some days. A skilful physician applied nitrate of silver and other remedies, without any apparent effect. For fifteen days we guarded his hands, lest with them he should tear open the festering and corrupt wound which covered his whole face. Having tried every thing else we had any hope from, we began giving your SARSAPARILLA, and applying the iodide of potash lotion, as you direct. The sore began to heal when we had given the first bottle, and was well when we had finished the second. The child's eyelashes, which had come out, grew again, and he is now as healthy and fair as any other. The whole neighborhood predicted that the child must die."

Syphilis and Mercurial Disease.

From Dr. Hiram Stout, of St. Louis, Missouri.

"I find your SARSAPARILLA a more effectual remedy for the secondary symptoms of *Syphilis* and for *syphilitic diseases* than any other we possess. The profession are indebted to you for some of the best medicines we have."

From M. J. French, M. D., an eminent physician of Lawrence, Mass., who is a prominent member of the Legislature of Massachusetts.

"DR. AYER. My dear Sir: I have found your SARSAPARILLA an excellent remedy for *Syphilis*, both of the *primary* and *secondary* type, and effectual in some cases that were too obstinate to yield to other remedies. I do not know what we can employ with more certainty of success, where a powerful alterative is required."

Mr. Chas. S. Van Liew, of New Brunswick, N. J., had dreadful ulcers on his legs, caused by the abuse of mercury, or *mercurial disease*, which grew more and more aggravated for years, in spite of every remedy or treatment that could be applied, until the persevering use of AYER'S SARSAPARILLA relieved him. Few cases can be found more inveterate and distressing than this, and it took several dozen bottles to cure him.

Leucorrhœa, Whites, Female Weakness,

are generally produced by internal *Scrofulous Ulceration*, and are very often cured by the alterative effect of this SARSAPARILLA. Some cases require, however, in aid of the SARSAPARILLA, the skilful application of local remedies.

From the well-known and widely-celebrated Dr. Jacob Morrill, of Cincinnati.

"I have found your SARSAPARILLA an excellent alterative in diseases of females. Many cases of Irregularity, Leucorrhœa, Internal Ulceration, and local debility, arising from the scrofulous diathesis, have yielded to it, and there are few that do not, when its effect is properly aided by local treatment."

A lady, unwilling to allow the publication of her name, writes:

"My daughter and myself have been cured of a very debilitating Leucorrhœa of long standing, by two bottles of your SARSAPARILLA."

Rheumatism, Gout, Liver Complaint, Dyspepsia, Heart Disease, Neuralgia,

when caused by *Scrofula* in the system, are rapidly cured by this EXT. SARSAPARILLA.

AYER'S CATHARTIC PILLS

possess so many advantages over the other purgatives in the market, and their superior virtues are so universally known, that we need not do more than to assure the public their quality is maintained equal to the best it ever has been, and that they may be depended on to do all that they have ever done.

Prepared by J. C. AYER, M. D., & Co., Lowell, Mass., and sold by

☞ For sale by A. D. Buehler, Gettysburg, and dealers generally.

Aug. 8, 1864. eowly

Good Things from the City!

WE are receiving twice a week from the city a variety of articles suited to the wants of this community, viz: Fresh and Salt FISH, Hams, Shoulders and Sides, Hominy, Beans, Salt, Apples, Potatoes, Oranges, Lemons, Confections, Tobaccos, Segars, with many other articles in this line—all received in the best order, and sold at the lowest profits. Give us a call, in Baltimore street, nearly opposite Fahnestocks' store.

WANTED.—Butter, Eggs, Lard, and all other country produce—for which the highest cash price will be paid.

SWEET POTATOES—best quality, at lowest living profits—always on hand. Also, OYSTERS, fine and fresh—in the shell or shocked. Restaurants and families supplied.

STRICKHOUSER & WISOTZKEY.

Gettysburg, May 18, 1863.

Sheads & Buehler,

DEALERS IN COAL AND LUMBER,

STOVES,

TIN-WARE, HOLLOW-WARE, &C.

—ALSO—

SHUTTERS, BLINDS, SASH, ETC.

Corner of Carlisle and Railroad Streets, opposite Railroad Depot, GETTYSBURG, PA.

May 9, 1864.

New Goods.

FAHNESTOCK BROTHERS

Are constantly receiving choice and desirable goods, from New York, Philadelphia and Baltimore, and are prepared to offer

GREAT INDUCEMENTS

to those about purchasing. Having selected with great care, from the three leading markets, the public will look to their own interests by examining our stock before buying elsewhere. Call at FAHNESTOCKS'

May 9, 1864. Red Front.

$10 a Day!

AGENTS WANTED.—To sell the "25 CENT LEGAL TENDER STATIONERY PACKAGE." Each Package contains 25 Songs, 2 pages of Music, 18 sheets of Paper, 18 Envelopes, 1 Ruler, 1 Pen, 1 Pen Holder, 1 Lead Pencil, 1 Design for Undersleeves, 1 for Child's Apron, 1 for Embroidered Collar, 1 for Christening Robe, 2 for marking Letters, 13 Secrets never before published, worth many Dollars; and other information. Also, one beautiful article of JEWELRY. Liberal inducements to Agents. Send Stamp for Circular.

SAMUEL BOTT,
43 South Third St., Philadelphia, Pa.

June 13, 1864. 1y

John W. Tipton,

FASHIONABLE BARBER, North-east corner of the Diamond, (next door to McClellan's Hotel,) Gettysburg, Pa., where he can at all times be found ready to attend to all business in his line. He has also excellent assistance and will ensure satisfaction. Give him a call. [Dec. 3, 1860.

SPRING BALMORALS just received at FAHNESTOCK BROS'.

An Interesting History

OF DR. SCHENCK'S OWN CASE,

WHILE LABORING UNDER CONSUMPTION,

And how his Pulmonic Syrup, Seaweed Tonic, and Mandrake Pills act on the System in Curing that Disease, and the

GREAT SUCCESS ATTENDING IT!!!

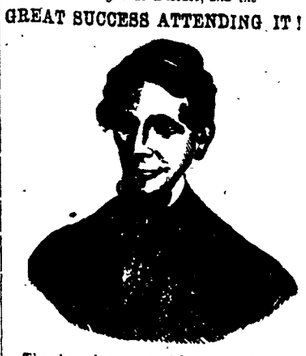

The above is a correct likeness of Dr. Schenck taken many years ago, after he had recovered from Consumption; by a course of his "SCHENCK'S PULMONIC SYRUP." The likeness, although it does not represent him anything like as bad as he was at the worst, yet it is in strong contrast with the hale and vigorous looks of the Portrait below, which is the true likeness of him at the present time. The contrast between these two portraits is so great that many would not believe them to be the same person. Yet there are hundreds of persons, in and around Philadelphia, who will recognize both portraits to be true representations. When the first was taken he weighed 107 pounds; at the present time his weight is 220 pounds.

NEW YORK, Wednesday, March 30, '64.

TO THE PUBLIC.

Thirty years ago I was in the last stages of Pulmonary Consumption, and given up to die. I resided in Philadelphia, and Dr. Joseph Parrish, then of this city, ordered me to Moretown, N. J., a distance of nine miles, which took me two days to get there. On my arrival I was put to bed, and there laid for many weeks. This was my native place, where all my family lived and had died of Consumption. Dr. Thornton, who attended my father in his last illness, was called, and gave me one week to fix up my affairs. He had seen all my family go that way, and thought I was to go, too. Then I heard of the remedies I now offer to the public, which cured me. It seemed to me that I could feel them penetrating my whole system.

They soon ripened the matter on my lungs, and I would spit off more than a pint of offensive yellow matter every morning. As soon as that began to subside, my cough, fever, pain, night sweats—all began to leave me, and my appetite became so great that it was with difficulty I could keep from eating too much. I soon gained my strength and I have been growing in flesh ever since. For many years I have enjoyed uninterrupted good health, keeping the liver and stomach healthy with the Seaweed Tonic and Mandrake Pills, as I am of a bilious temperament. My weight is two hundred and twenty pounds. On my recovery people would send for me, far and near, to see if their cases were like mine. For this purpose I pay professional visits in the large cities. The consumptives wish to see the one that makes these medicines, and who was cured of consumption by them. To make new lungs, is impossible; but cavities in the lungs and chronic ulcerations of the bronchial tubes can be healed. Such cases are dying hourly under the ordinary treatment of physicians, and just such are cured by the proper use of Schenck's Pulmonic Syrup, Seaweed Tonic, and Mandrake Pills.

I am now a healthy man, with a large cavity in the middle lobe of the right lung, the lower lobe very much hebatized and complete adhesion of the pleura. The left lung is sound, and the upper lobe of the right lung is in a tolerably healthy condition. The great reason why physicians do not cure consumption is they try to do too much: they give medicines to stop the cough, to stop chill, to stop night sweats, hectic fever, and, by so doing, they derange the whole digestive power, locking up the secretions and eventually the patient sinks and dies. After I make a careful examination of the patient with the Respirometer, and find lungs enough left to cure, I direct the patient how to use the three remedies. Remove the cause and they will all stop of their own accord. No one can be cured of consumption, liver complaint, dyspepsia, catarrh, canker, ulcerated throat, unless the liver and stomach are made healthy. In New England this canker, chronic catarrh, ulcerated throat, elongation of uvula, is more prevalent than in any other section of the country. This is frequently caused by a foul stomach.—You may burn it out with caustic time and again, and all they will get is temporary relief. Correct the stomach and liver, and they will heal up themselves.

Good nutrition is the remedy. If you have any disease in any part of the body, it will remain there and decay more and more until you can get the stomach in the condition to digest food and make new blood to take the place of diseased matter. This is the only way to heal cavities in the lungs and ulcerated bronchial tubes. Correct the stomach and liver, and nature will do the healing. Many persons have an idea that certain medicines are great purifiers of the blood. When blood is once diseased it cannot be purified; it is diseased the same as the diseased matter in the system; but get the apparatus in order, the liver and stomach, and give it plenty of nourishing food it will make new blood, which will