VARIOUS.

GOVERNOR SEYMOUR'S SPEECH.

The "polished traitor, Gov. Seymour," as Mr. Lincoln's organ, the *Chronicle*, calls the Governor of New York, closed the proceedings of the Chicago Convention with the following speech:

Gentlemen of the Convention—The gentleman from Kentucky has moved that this convention do now adjourn. But before I put this resolution, allow me to return my best acknowledgments for the cordial thanks you have voted to myself and the other officers of this body. I will not detain you with any lengthened remarks, for I cannot say nothing to add to the effect of the proceedings of this convention. I know that every heart is full. I know that every man goes forth from here strengthened and confirmed in the conviction that we have added new years to the life of this republic. (Great cheering.) Gentlemen, we part to meet no more in our present relations. Now, throughout the rest of our days we shall remember this meeting. (Cheers.) May God almighty bless you all in the future. May it grant it to you to live to see the day when good fovernment shall be restored to this land of ours—when madness shall be wiped away, this Union re-established and fraternal relationship existing; so that when our last hours come, we can thank God that we have lived again to see the days of American liberty and of American prosperity. (Loud and long continued cheering.)

If this is what A. Lincoln calls treason, says the *Express*, the country is just now brim-full of it from the rivers of Tennessee and Georgia to the Lakes and the borders of Maine. Every true man in the land will say Amen and Amen to the prayer of the Governor of New York. Every political opponent of Mr. Lincoln and his policy desires to see again the days of American Liberty and American prosperity—the days of good Government and a restored Union, the end of abuses, and the re-establishment of fraternal relationship. The miserable slanderers who assert to the contrary, and who seek to build up the reigning dynasty by pulling down the good names of those who are wishing to save the Government, must recoil upon the heads of the traducers. The opposition by the Displacement of men in power, are seeking the highest moral and political good of the nation. They will save the Administration, from the ruin in which it would involve the country, and the country itself from the doom and peril which is threatened by the wickedness and imbecility of those who have direction of the Government.

"WATT'S OUT!"

The New York correspondent of the Philadelphia *Sunday Dispatch* gets off the following:

By the way, why was no less a mysterious paragraph in the *Herald* of last date, the other day? Since Mr Day has been the actual editor of the *Tribune* that journal has become remarkably scarrilous at times. At present its special delight is to indulge in personal attacks on McClellan. The *World* threatens to turn the tables by indulging in similar attacks on Lincoln. It observed in the article alluded to: "We will, if need be, show up, among other things, the infamy—yes, that's the word—the infamy of the White House. If necessity requires, we will call Senators and trades-people in this city and elsewhere, to attest the truth of what we say." It adds and *italics*: "Does the *Tribune* comprehend? If not, let the editor take this article to the White House and ask what it means." Have you any idea of what it *does* mean? Well, it is said that the fashionable milliners, mantuamakers, &c., of this city, who have worked for the "White House," cannot get their money, and, the bills being enormous, are going to ruin in consequence. One madame, they say, "has gone to smash," in a business sense, for want of the funds from Washington, which she had vainly begged for time after time. Other mesdames and messieurs are imploring their creditors to have patience, all their capital being absorbed in the unpaid and contemptuously treated bills they have forwarded to the Capital. So, at least, runs the story amongst the trade. I might say more, but I forbear, as there is a lady in the case."

"THE STAR SPANGLED BANNER."—What will the Lincolnites who use this song as a cover for their want of patriotism now do? for it belongs to the Democracy, and we propose to reclaim it. The wife of George H. Pendleton is the daughter of the author of that best of national songs, and as the heir-at-law of Francis S. Key is the candidate of the Democracy, the song belongs to the Democratic party; and when again in power, they will end the war, restore the white man to liberty, and then, once more,:

"The Star Spangled Banner in triumph shall wave
O'er the land of the *free* and the home of the brave.

POLITICAL MEETINGS ON SUNDAY.—One of the most respectable merchants of this city had been a regular attendant at one of our churches where political preaching was often indulged in. A few Sundays ago the dose was repeated with more than usual virulence. The next Sunday the seat of our friend was vacant. The day following he was met by a leading member of the church referred to, who said to him, "I didn't see you at church yesterday?" "No," replied the merchant "I am a Democrat—my party friends have never requested me to attend a political meeting on Sunday—I was brought up to believe such things out of place—and I don't think I shall attend any more on that day to gratify Republicans."—*Albany Argus.*

☞ Stanton telegraphs that "the taking of Richmond is only a matter of *time*." It looks like one of *eternity*.

ADVERTS.

Valuable Real Estate

AT PUBLIC SALE.—On SATURDAY, the 24th day of SEPTEMBER next, in pursuance of an Order of the Orphan's Court of Adams county, will be offered at Public Sale, on the premises, the real estate of Francis Felix, deceased consisting of

A TRACT OF PATENTED LAND, situate in Oxford township, Adams county, containing 48 Acres, more or less, adjoining lands of John Klunk, Jacob Smith, Nicholas Link and others. The improvements are a Two-story Log Weatherboarded Dwelling HOUSE, One-story Stone Kitchen, an Out-house of Stone, including Kitchen, Smoke House, Dry House, Stone Bank Barn, Wagon Shed and Corn Crib attached, a never-failing Spring of water near the door, a large Orchard, containing a variety of fruit trees; a sufficiency of good timber, also of excellent meadow. The land is in a good state of cultivation, having been thoroughly limed. The property lies south of New Oxford, and within less than a mile of that place.

☞ Persons desirous of viewing the property before the day of sale, will call on Anthony Felix, residing thereon, or on the subscriber, living near Bonaughtown.

☞ Sale to commence at 1 o'clock, P. M., on said day, when attendance will be given and terms made known by

JOHN FELIX, Adm'r.

By the Court—J. J. Fink, Clerk.

Aug. 22, 1864. ts

Teachers Wanted.

THE School Directors of Tyrone township will meet at the School House, in Heidlersburg, on SATURDAY, the 24th day of SEPTEMBER next, at 2 o'clock, P. M., to employ Teachers. Applicants should apply immediately by calling on any of the Directors.

By order of the Board,

SAMUEL THOMAS, Pres't.

DANIEL DELAP, Sec'y.

Sept. 5, 1864. td

FIRST-RATE Eight-day, Thirty-hour and Alarm Clocks, cheap at PICKING'S.

New Spring Goods.

SMALL PROFITS & QUICK SALES.

J. L. SCHICK

would respectfully say to the citizens of Gettysburg and vicinity, that he is now receiving at his store a splendid

STOCK OF SPRING GOODS.

The stock consists in part of Fancy and Staple DRY GOODS, of every description.

SILKS,
MOZAMBIQUE,
CHALLIES,
DELAINES,
BOMBAZINES,
ALPACCAS,
LAWNS,
CALICOES,

of all qualities and choicest styles, which will be sold at PRICES TO DEFY COMPETITION.

FURNISHING GOODS

of all kinds, including Silk, Linen and Cotton Handkerchiefs, Gloves, Stockings, &c.

Also, a splendid assortment of RIBBONS, Laces and Edgings, Umbrellas and Parasols. My stock of WHITE GOODS will be found full and complete, and customers may rely upon always getting good goods at the lowest possible prices.

Gentlemen will find it to their advantage to call and examine my stock of

CLOTHS,
CASSIMERES and
VESTINGS,

of all qualities and choicest styles.

May 24, 1864. J. L. SCHICK.

Hardware and Groceries.

THE subscribers have just returned from the cities with an immense supply of HARDWARE & GROCERIES, which they are offering at their old stand in Baltimore street, at prices to suit the times. Our stock consists in part of

BUILDING MATERIALS,
CARPENTER'S TOOLS,
BLACKSMITH'S TOOLS,
COACH FINDINGS,

SHOE FINDINGS,
CABINET MAKER'S TOOLS,
HOUSEKEEPER'S FIXTURES,
ALL KINDS OF IRON, &c.,

GROCERIES OF ALL KINDS, OILS, PAINTS, &c., &c. There is no article included in the several departments mentioned above but what can be had at this Store.—Every class of Mechanics can be accommodated here with tools and findings, and Housekeepers can find every article in their line. Give us a call, as we are prepared to sell as low for cash as any house out of the city.

JOEL B. DANNER,
DAVID ZIEGLER.

Gettysburg, May 16, 1864.

Come to York Street!

THE undersigned has bought out the Grocery and Provision Store of W. E. Little, in York street, a few doors east of St. James Lutheran Church, and will continue the business at the same place. He has increased the stock, and is now prepared to offer a most excellent assortment of goods in his line, such as

COFFEES, SUGARS, SYRUPS, TEAS, Salt, Fish, Brooms, Buckets, Brushes, Washing Machines, Blacking, Candles, Needles, Pins, Combs, &c., with a large lot of

SEGARS AND TOBACCOS.

Also, Coal Oil and Coal Oil Lamps.

Call and see for yourselves. His assortment is not only full, but he sells as cheap as the cheapest.

The highest price paid for old Lead.

DAVID TROXEL, JR.

Gettysburg, March 7, 1864.

G. W. WELSH. JOS. DELLONE. W. C. WELSH.

Hanover Tobacco Manufactory.

WELSH, DELLONE & CO., have established a Chewing Tobacco Manufactory, in Baltimore street, Hanover, Pa., where Merchants, Shopkeepers, and all other dealers and consumers, can at all times be supplied with *all kinds of chewing Tobacco, such as*

NAVY, SUNNY SIDE,
LIGHT PRESSED, NATURAL,
PEACH LEAF, CAVENDISH,

and all other kinds, usually put up in pound lumps. Also, half pounds of every description put up in boxes of all sizes, containing in weight from fifteen to one hundred pounds.—Also, Congress Tobacco, running from eight to ten to the pound. Also, Flounder Tobacco, running eighteen to the pound. Also, Course and Fine Spun Tobacco, and all other kinds and qualities of Tobacco now in use. The undersigned have all the above named brands on hand and offer the same for sale at prices less than can be bought in any of the Eastern cities. Their Tobacco is all manufactured out of old Missouri and Kentucky leaf, and warranted to be of a superior quality. They are thankfully soliciting a liberal share of custom.

WELSH, DELLONE & CO.

June 27, 1864. 3m

1864. 1864.

Summer Arrangement,

SUMMER COATS, *of all kinds*, very cheap at PICKING'S.

CASSIMERE COATS, all styles and all colors, remarkably cheap, at PICKING'S.

MARSEILLES, Frock and Sack Coats, notoriously cheap, at PICKING'S.

LINEN DUSTERS, good material and well made, cheap as dirt, at PICKING'S.

CASSIMERE PANTS, plain and fancy, astonishingly cheap, at PICKING'S.

LINEN, Duck, and Cotton Pants, uncommonly cheap, at PICKING'S.

BOYS' Coats, Vests and Pants, unusually cheap, at PICKING'S.

SATIN, Silk and Marseilles Vests, positively very cheap, at PICKING'S.

COLLARS, Skirts, Suspenders, Stocks, unprecedentedly cheap, at PICKING'S.

VIOLINS, Fifes, Flutes and Accordeons, shockingly cheap, at PICKING'S.

CLOCKS and Jewelry of all kinds, confoundedly cheap, at PICKING'S.

FLY NETS, drivingly cheap, at PICKING'S.

GREAT many other things, cheaper than the cheapest, at PICKING'S.

OF course everybody who wants to buy good Goods and cheap, will please call at

PICKING'S.

June 27, 1864.

Noah Walker & Co.,

CLOTHIERS,

WASHINGTON BUILDING,

165 AND 167 BALTIMORE STREET,

BALTIMORE,

keep constantly on hand a large and well assorted stock of all kinds of goods at moderate prices.

They supply orders for the finest to the lowest priced articles, either ready made or made to measure, to any part of the country.

They keep also an extensive stock of FURNISHING GOODS, embracing every article of Gentlemen's Under-wear. Also, MILITARY CLOTHS and every variety of Military Trimmings, as well as an assorted stock of READY MADE MILITARY GOODS.

Baltimore, Feb. 22, 1864.

Cannon & Adair's

NEW MARBLE WORKS, Corner of Baltimore and East Middle streets, opposite the Court House, Gettysburg, Pa.—We are prepared to furnish Monuments, Tombs, Headstones, Marble Mantles, Slabs for Cabinet Makers, and all other work appertaining to our business. We will guarantee satisfaction both as to execution and price. Call and see our designs and specimens of work.

Feb. 2, 1863. tf

J. L. SCHICK has just received a lot of cheap Looking Glasses.

NEW FALL & WINTER GOODS!—A good assortment of Fall and Winter Goods as cheap as the cheapest A. at SCOTT & SON'S.

FOR RATS, MICE, ROACHES, ANTS, BED BUGS, MOTHS IN FURS, WOOLENS, &c., INSECTS ON PLANTS, FOWLS, ANIMALS, &c.—Put up in 25c. 50c. and $1 00 Boxes, Bottles and Flasks. $3 and $5 sizes for HOTELS, PUBLIC INSTITUTIONS, &c.

"Only infallible remedies known."
"Free from Poisons"
"Not dangerous to the Human Family."
"Rats come out of their holes to die."

☞ Sold Wholesale in all large cities.

☞ Sold by all Druggists and Retailers everywhere.

☞ !!! BEWARE !!! of all worthless imitations.

☞ See that "COSTAR'S" name is on each Box, Bottle and Flask, before you buy.

☞ Address HENRY R. COSTAR, PRINCIPAL DEPOT 482 BROADWAY, N. Y.

☞ Sold by all Wholesale and Retail Druggists in Gettysburg, Pa.

Feb. 29, 1864.

Universal Clothes Wringer.

SELF-ADJUSTING AND ADJUSTABLE, WITH COG-WHEEL REGULATOR.

FOR SALE BY

SHEADS & BUEHLER,

GETTYSBURG, PA.

From innumerable recommendations, we gather the following:

Letter from Mrs. Henry Ward Beecher, in 1861.

"*I am most happy to speak in the very highest terms of the "Universal Clothes Wringer."* The hardest part of "washing-day" work is, *in my opinion*, the wringing; and the inventor of this machine may have the satisfaction of *feeling that he has changed one of the most toilsome parts of woman's work into a very attractive amusement.* The laundress looks upon it as a great blessing. I look upon it as among the most useful articles in the house.

Brooklyn, October, 1861.

Price—$7. 00. [May 2, 1864.

Good News and True,

AT THE CHEAP CORNER,

IN GETTYSBURG—

ROW & WOODS are opening out another large assortment of New Goods at their cheap corner, which they will sell at the lowest cash prices. We buy all for cash at the lowest prices, and can, therefore, sell the same quality of goods as low as they can be bought at any other Store in the State. A large portion of the Shoes we sell are made to order, of the best material, by good and experienced workmen. Give us a call. ROW & WOODS.

HATS, HATS.

Hats for Men,	Hats for Misses,
Hats for Boys,	Dunkard Hats,
Hats for Children,	Straw Hats,
Hats for Ladies,	All kinds of Hats,
and Shakers, by	ROW & WOODS.

SHOES, BOOTS.

Shoes for Children,	Shoes for Misses,
Shoes for Ladies,	Shoes for Boys,
Shoes for Men,	Gaiters of all kinds,
Suppers in variety,	Shoes of all kinds.

ROW & WOODS.

NOTION AND FURNISHING GOODS FOR CHILDREN, LADIES & GENTLEMEN. Spool Cotton of all kinds and colors, Lisle Gloves for Children, Ladies and Gentlemen, Hosiery, " " " Linen Handkerchiefs, " " " Collars and Neck Ties, new styles, Curls and Corsets of best fits and latest styles, and many other things in the notion line, sold at the lowest prices, at the corner of York street and the Diamond, by ROW & WOODS.

MUSIC, MUSIC.

Violins, Accordeons, Violin Bows, Strings & Tailpieces, for sale by ROW & WOODS.

SEGARS & TOBACCO.

Tycoons,	El Perus,
El Rio Sellas,	La Ingenuidads,
Napoleons,	Common,
Congress,	Plantation,
Honey Dew,	Anderson's Solace,

For sale retail or by the box, by ROW & WOODS.

TRUNKS, SACKS.

Trunks, large and small, Carpet Bags, R. R. Bags, Gothic Sacks, Common Black Sacks, at the lowest prices, by ROW & WOODS.

MISCELLANEOUS.

Ladies' Baskets,	Ladies' Satchels,
Port Monnaies,	Pen Knives,
Razors,	Razor Strops,
Window Paper,	Walk Paper,
Pocket Books,	Purses,
Palm Fans, large,	Palm Fans, small,
Umbrellas,	Carriage Whips, &c.

We are continually increasing the variety and assortment of our stock. Prices are high but we bought many of our goods before the late rise, and will sell them as near old low prices as possible. It is our study to sell goods that will wear well, and give satisfaction to our customers. To enable us to do this, we have effected arrangements by which we can get the best Boots and Shoes that are manufactured. If you want to buy trash in the shoe line, go to a Dry Goods Store. If you want good Shoes buy them of

ROW & WOODS,

Cor. of York st. and Diamond, Gettysburg.

May 9, 1864.

Let Everybody

KNOW IT—

CHAMBERSBURG STREET AHEAD

Having just returned from the city with a splendid assortment of

HATS, CAPS, BOOTS & SHOES,

without any disparagement to my neighbors or any other portion of the town of Gettysburg, I have the pleasure of announcing that Chambersburg street is ahead and that the place to buy Hats, Caps, Boots and Shoes, cheap, is at my new stand, nearly opposite the Lutheran Church.

The attention of the Ladies is particularly invited to the splendid assortment of Gaiters, Slippers, Morocco Lace Boots, &c., intended for Ladies' wear.

Also, Trunks, Carpet Sacks, Umbrellas, Tobacco, Cigars and Notions, in endless variety. Here is the place to buy goods cheap, as I am determined not to be undersold by any other establishment in town. Thankful for past favors, I am yours entirely,

JOHN L. HOLTZWORTH.

March 28, 1864.

New Bakery!

NEWPORT & ZIEGLER, Mechanical Bakers, South Washington street, half square from the Eagle Hotel, GETTYSBURG, Pa.—Constantly on hand, the best of BREAD, CRACKERS, CAKES, PRETZELS, &c. Persons wishing fresh Bread will be served every morning, by leaving their names and residences at the Bakery. Every effort made to please. Give us a call! [April 20, '63. tf

Come on With Your Jobs!

HENRY HOOVER will do all kinds of REPAIRING to Carriages, Buggies, Wagons, &c., in a neat and substantial manner, and at the lowest living prices. His shop is in West street, between Chambersburg and Middle streets, Gettysburg. He promises to do good work, and asks a share of public patronage. [April 4, 1864. 1y

SAGO, Arrow Root, Corn Starch, Rice-flour and Gelatin, for sale at Dr. HORNER'S Drug Store.

Dyspepsia.

A CURE WARRANTED.

Dyspepsia has the following Symptoms:

1st. A constant pain or uneasiness at the pit of the stomach.
2d. Flatulence and Acidity.
3d. Costiveness and Loss of Appetite.
4th. Gloom and Depression of Spirits.
5th. Diarrhœa, with griping.
6th. Pain in all parts of the System.
7th. Consumptive Symptoms and Palpitation of the Heart.
8th. Cough, with Phlegm in the Throat.
9th. Nervous Affection, and want of Sleep at night.
10th. Loss of Appetite and Vomiting.
11th. Dizziness, Dimness of Vision, and Loss of Sight.
12th. Headache and Staggering in walking, with great Weakness.

Out of the thousands of cases of Dyspepsia that have used Dr Wishart's Great American Dyspepsia Pills, not one of them has failed of a perfect cure. We warrant a cure in every case, no matter if of twenty years' standing.—Sold by all druggists everywhere, and at Dr. Wishart's Office, No. 10 N. Second street, Philadelphia, Pa. *All examinations and consultations free of charge.* Send for a circular. Price $1 per box. Sent by mail, free of charge, on receipt of money.

DYSPEPSIA, DYSPEPSIA, DYSPEPSIA.

I, ELIZABETH BRANSON, of Brandywine, Del., formerly of Old Chester, Del., do certify that, for one year and a half I suffered everything but death from that awful disease called Dyspepsia. My whole system was prostrated with weakness and nervous debility; I could not digest my food; if I ate even a cracker or the smallest amount of food, it would return just as I swallowed it; I became so costive in my bowels that I would not have a passage in less than from four and often eight days; under this immense suffering, my mind seemed entirely to give way. I had dreadful horror and evil forebodings. I thought everybody hated me, and I hated everybody; I could not bear my husband nor my own children, everything appeared to be horror stricken to me; I had no ambition to do anything; I lost all my love of family and home; I would ramble and wander from place to place, but could not be contented; I felt that I was doomed to hell, and that there was no heaven for me, and was often tempted to commit suicide, so near was my whole nervous system destroyed, and also my mind, from that awful complaint. Dyspepsia, that my friends thought best to have me placed in Dr. Kirkbride's Hospital, West Philadelphia; I remained there nine weeks, and thought I was a little better, but in a few days my dreadful complaint was raging as bad as ever. Hearing of the wonderful cures performed by Dr. Wishart's Great American Dyspepsia Pills and his treatment for Dyspepsia, my husband called on Dr. Wishart and stated my case to him. He said he had no doubt he would cure me. So in three days after I called and placed myself under the Doctor's treatment, and in two weeks I began to digest my food, and felt that my disease was fast giving way, and I continued to recover for about three months, and at the present time I enjoy perfect health of body and mind, and I most sincerely return my thanks to a merciful God and Dr. Wishart, and to his great American Dyspepsia Pills and Pine Tree Tar Cordial that saved me from an Insane Asylum and premature grave. All persons suffering with Dyspepsia are at liberty to call on me or write, as I am willing to do all the good I can for suffering humanity. ELIZABETH BRANSON.

Brandywine, Del., formerly of Old Chester, Delaware county, Pa.

Dr. Wishart's Office, No. 10 North Second street, Philadelphia.

DYSPEPSIA! DYSPEPSIA!

Dr. Wishart:—I have been a constant sufferer with Dyspepsia for the last eighteen years, during which time I cannot say that I ever enjoyed a perfectly well day. There were times when the symptoms were more aggravated than at others, and then it seemed it would be a great relief to die. I had at all times an unpleasant feeling in my head, but utterly my sufferings so much increased that I became almost unfit for business of any kind; my mind was continually filled with gloomy thoughts and forebodings, and if I attempted to change their current by reading, at once a sensation of icy coldness in connection with a dead weight, as it were, rested upon my brain; also, a feeling of sickness would occur at the stomach, and great pain to my eyes, accompanied with which was the continual fear of losing my reason. I also experienced great lassitude, debility and nervousness, which made it difficult to walk by day or sleep at night. I became averse to society, and disposed only to seclusion, and having tried the skill of a number of eminent physicians of various schools finally came to the conclusion that for this disease at my present age (45 years) there was no cure in existence. But, through the interference of Divine Providence, to whom I devoutly offer my thanks, I at last found a sovereign remedy in your Dyspepsia Pills and Tar Cordial, which seem to have effectually removed almost the last trace of my long list of ailments and bad feelings, and in their place health, pleasure and contentment are my every-day companions. JAMES M. SAUNDERS,

No. 453 North Second St., Philadelphia,
Formerly of Woodbury, N. J

A POSITIVE CURE FOR DYSPEPSIA.

HEAR WHAT MR. JOHN H. BABCOCK SAYS,

No. 1028 Olive Street,
Philadelphia, Jan. 22d, 1863.

Dr. Wishart—Sir:—It is with much pleasure that I am now able to inform you that, by the use of your great American Dyspepsia Pills, I have been entirely cured of that most distressing complaint, Dyspepsia. I had been grievously afflicted for the last twenty-eight years, and for ten years of that time have not been free from its pain one week at a time. I have had it in its worst form and have dragged on a most miserable existence—in pain day and night. Every kind of food that I ate filled me with wind and pain, it mattered not how light, or how small the quantity. A continued belching was sure to follow. I had no appetite for any kinds of meats whatever, and my distress was so great for several months before I heard of your Pills, that I frequently wished for death. I had taken everything that I had heard of for Dyspepsia, without receiving any benefit; but on your Pills being recommended to me by one who had been cured by them, I concluded to give them a trial, although I had no faith in them. To my astonishment, I found myself getting better before I had taken one-fourth of a box, and, after taking half a box, I *am a well man, and can eat anything I wish*, and enjoy a hearty meal three times a day, without inconvenience from anything I eat or drink. If you think proper, you are at liberty to make this public and refer to me. I will cheerfully give all desirable information to any one who may call on me.

Yours, respectfully, JOHN H. BABCOCK.

For sale at Dr. Wishart's Medical Depot, No 10 North Second street, Philadelphia, Pa.—Price One Dollar per box. Sent by mail, free of charge, on receipt of price.

The above are a few among the thousands which this great remedy has saved from an untimely grave.

We have thousands of letters from physicians and druggists who have prescribed and sold these Medicines, saying that they have never used or sold a medicine which gave such universal satisfaction.

Prepared only by the Proprietor.

DR. L. Q. C. WISHART,

No. 10 North Second Street,

Philadelphia, Pa.

Sold by Druggists and Dealers everywhere

July 15. mar21,'64. 1y

Ayer's SARSAPARILLA,

THE WORLD'S GREAT REMEDY FOR

Scrofula and Scrofulous Diseases.

From Emery Edes, a well-known merchant of Oxford, Maine.

"I have sold large quantities of your SARSAPARILLA, but never yet one bottle which failed of the desired effect and full satisfaction to those who took it. As fast as our people try it, they agree there has been no medicine like it before in our community."

Eruptions, Pimples, Blotches, Pustules, Ulcers, Sores, and all Diseases of the Skin.

From Rev. Robt. Stratton, Bristol, England.

"I only do my duty to you and the public, when I add my testimony to that you publish of the medicinal virtues of your SARSAPARILLA. My daughter, aged ten, had an afflicting humor in her ears, eyes, and hair for years, which we were unable to cure until we tried your SARSAPARILLA. She has been well for some months."

From Mrs. Jane E. Rice, a well-known and much-esteemed lady of Bromsville, Cape May Co., N. J.

"My daughter has suffered for a year past with a scrofulous eruption, which was very troublesome. Nothing afforded any relief until we tried your SARSAPARILLA, which soon completely cured her."

From Charles P. Gage, Esq., of the widely known Gage, Morrill & Co., manufacturers of enamelled papers in Nashua, N. H.

"I had for several years a very troublesome humor in my face, which grew constantly worse until it disfigured my features and became an intolerable affliction. I tried almost every thing a man could of both advice and medicine, but without any relief whatever, until I took your SARSAPARILLA. It immediately made my face worse, as you told me it might for a time; but in a few weeks the new skin began to form under the blotches, and continued until my face is as smooth as any body's, and I am without any symptoms of the disease that I know of. I enjoy perfect health, and without a doubt owe it to your SARSAPARILLA."

Erysipelas—General Debility—Purify the Blood.

From Dr. Robt. Smith, Houston St., New York.

"DR. AYER. I seldom fail to remove *Eruptions* and *Scrofulous Sores* by the persevering use of your SARSAPARILLA, and I have just now cured an attack of *Malignant Erysipelas* with it. No alterative we possess equals your SARSAPARILLA, you have supplied to the profession as well as to the people."

From J. E. Johnston, Esq., Wakeman, Ohio.

"For twelve years, I had the yellow Erysipelas on my right arm, during which time I tried all the celebrated physicians I could reach, and took hundreds of dollars worth of medicines. The ulcers were so bad that the cords became visible, and the doctors decided that my arm must be amputated. I began taking your SARSAPARILLA. Took two bottles, and some of your PILLS. Together they have cured me. I am now as well and sound as any body. Being in a public place, my case is known to every body in this community, and excites the wonder of all."

From Hon. Henry Monro, M. P. P., of Newcastle, C. W., a leading member of the Canadian Parliament.

"I have used your SARSAPARILLA in my family, for general *debility*, and for *purifying the blood*, with very beneficial results, and feel confidence in commending it to the afflicted."

St. Anthony's Fire, Rose, Salt Rheum, Scald Head, Sore Eyes.

From Harvey Seidler, Esq., the able editor of the Tuckahannock Democrat, Pennsylvania.

"Our only child, about three years of age, was attacked by pimples on his forehead. They rapidly spread until they formed a loathsome and virulent sore, which covered his face, and actually blinded his eyes for some days. A skilful physician applied nitrate of silver and other remedies, without any apparent effect. For fifteen days we guarded his hands, lest with them he should tear open the festering and corrupt wound which covered his whole face. Having tried every thing else we had any hope from, we began giving your SARSAPARILLA, and applying the iodide of potash lotion, as you direct. The sore began to heal when we had given the first bottle, and was well when we had finished the second. The child's eyelashes, which had come out, grew again, and he is now as healthy and fair as any other. The whole neighborhood predicted that the child must die."

Syphilis and Mercurial Disease.

From Dr. Hiram Sloat, of St. Louis, Missouri.

"I find your SARSAPARILLA a more effectual remedy for the secondary symptoms of *Syphilis* and for syphilitic disease than any other we possess. The profession are indebted to you for some of the best medicines we have."

From A. J. French, M. D., an eminent physician of Lawrence, Mass., who is a prominent member of the Legislature of Massachusetts.

"DR. AYER. My dear Sir: I have found your SARSAPARILLA an excellent remedy for *Syphilis*, both of the *primary* and *secondary* type, and effectual in some cases that were too obstinate to yield to other remedies. I do not know what we can employ with more certainty of success, where a powerful alterative is required."

Mr. Chas. S. Van Hise, of New Brunswick, N. J., had dreadful ulcers on his legs, caused by the abuse of mercury, or *mercurial disease*, which grew more and more aggravated for years, in spite of every remedy or treatment that could be applied, until the persevering use of AYER'S SARSAPARILLA relieved him. Few cases can be found more inveterate and distressing than this, and it took several dozen bottles to cure him

Leucorrhœa, Whites, Female Weakness,

are generally produced by internal *Scrofulous Ulceration*, and are very often cured by the alterative effect of this SARSAPARILLA. Some cases require, however, in aid of the SARSAPARILLA, the skilful application of local remedies.

From the well-known and widely-celebrated Dr. Jacob Morrill, of Cincinnati.

"I have found your SARSAPARILLA an excellent alterative in diseases of females. Many cases of Irregularity, Leucorrhœa, Internal Ulceration, and local debility, *arising from the scrofulous diathesis*, have yielded to it, and there are few that do not, when its effect is properly aided by local treatment."

A lady, unwilling to allow the publication of her name, writes:

"*My daughter and myself have been cured of a very debilitating Leucorrhœa of long standing, by two bottles of your SARSAPARILLA.*"

Rheumatism, Gout, Liver Complaint, Dyspepsia, Heart Disease, Neuralgia,

when caused by *Scrofula* in the system, are rapidly cured by this EXT. SARSAPARILLA.

AYER'S CATHARTIC PILLS

possess so many advantages over the other purgatives in the market, and their superior virtues are so universally known, that we need not do more than to assure the public their quality is maintained equal to the best it ever has been, and that they may be depended on to do all that they have ever done.

Prepared by J. C. AYER, M. D., & Co., Lowell, Mass., and sold by

☞ For sale by A. D. Buehler, Gettysburg, and dealers generally.

Aug. 8, 1864. cowly

Good Things from the City!

WE are receiving twice a week from the city a variety of articles suited to the wants of this community, viz: Fresh and Salt FISH, Hams, Shoulders and Sides, Hominy, Beans, Salt, Apples, Potatoes, Oranges, Lemons, Confections, Tobacco, Segars, with many other articles in this line—all received in the best order, and sold at the lowest profits. Give us a call, in Baltimore street, nearly opposite Fahnestocks' store.

WANTED.—Butter, Eggs, Lard, and all other country produce—for which the highest cash price will be paid.

SWEET POTATOES—best quality, at lowest living profits—always on hand. Also, OYSTERS, fine and fresh—in the shell or shocked. Restaurants and families supplied.

STRICKHOUSER & WISOTZKEY.

Gettysburg, May 18, 1863.

Removals.

THE undersigned, being the authorized person to make removals into Evergreen Cemetery, hopes that such as contemplate the removal of the remains of deceased relatives or friends will avail themselves of this season of the year to have it done. Removals made with promptness—terms low, and no effort spared to please.

PETER THORN,

March 12, '60. Keeper of the Cemetery.

New Goods.

FAHNESTOCK BROTHERS

Are constantly receiving choice and desirable goods, from New York, Philadelphia and Baltimore, and are prepared to offer

GREAT INDUCEMENTS

to those about purchasing. Having selected with great care, from the three leading markets, the public will look to their own interests by examining our stock before buying elsewhere.

Call at FAHNESTOCKS'

May 9, 1864. Red Front.

Sheads & Buehler,

DEALERS IN

COAL AND LUMBER,

STOVES,

TIN-WARE, HOLLOW-WARE, &C.

— ALSO —

SHUTTERS, BLINDS, SASH, ETC.

Corner of Carlisle and Railroad Streets, opposite Railroad Depot, GETTYSBURG, PA.

May 9, 1864.

$10 a Day!

AGENTS WANTED.—To sell the "25 CENT LEGAL TENDER STATIONERY PACKAGE." Each Package contains 35 Songs, 2 pages of Music, 18 sheets of Paper, 18 Envelopes, 1 Ruler, 1 Pen, 1 Pen Holder, 1 Lead Pencil, 1 Design for Undersleeves, 1 for Child's Apron, 1 for Embroidered Collar, 1 for Christening Robe, 2 for marking Letters, 13 Secrets never before published, worth many Dollars; and other information. Also, one beautiful article of JEWELRY. Liberal inducements to Agents. Send Stamp for Circular.

SAMUEL BOTT,

43 South Third St., Philadelphia, Pa.

June 13, 1864. 1y

An Interesting History

OF DR. SCHENCK'S OWN CASE,

WHILE LABORING UNDER CONSUMPTION,

And how his Pulmonic Syrup, Seaweed Tonic, and Mandrake Pills act on the System in Curing that Disease, and the

GREAT SUCCESS ATTENDING IT!!!

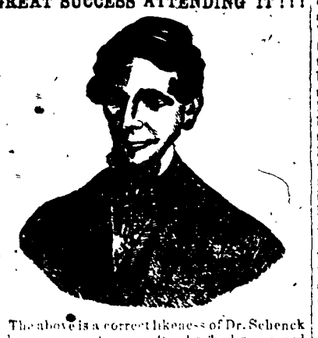

The above is a correct likeness of Dr. Schenck taken many years ago, after he had recovered from Consumption, by a course of his "SCHENCK'S PULMONIC SYRUP." The likeness, although it does not represent him anything like as bad as he was at the worst, yet it is in strong contrast with the hale and vigorous looks of the Portrait below, which is the true likeness of him at the present time. The contrast between these two portraits is so great that many would not believe them to be the same person. Yet there are hundreds of persons in and around Philadelphia, who will recognize both portraits to be true representations. When the first was taken he weighed 137 pounds; at the present time his weight is 220 pounds.

NEW YORK, Wednesday, March 30, '64.

TO THE PUBLIC:

Thirty years ago I was in the last stages of Pulmonary Consumption, and given up to die. I resided in Philadelphia, and Dr. Joseph Parrish, then of this city, ordered me to Moorestown, N. J., a distance of nine miles, which took me two days to get there. On my arrival I was put to bed, and there laid for many weeks. This was my native place, where all my family lived and had died of Consumption. Dr. Thornton, who attended my father in his last illness, was called, and gave me one week to fix up my affairs. He had seen all my family go that way, and thought I was to go, too. Then I heard of the remedies I now offer to the public, which cured me. It seemed to me that I could feel them penetrating my whole system.

They soon ripened the matter on my lungs, and I would spit off more than a pint of offensive yellow matter every morning. As soon as that began to subside, my cough, fever, pain, night sweats—all began to leave me, and my appetite became so great that it was with difficulty I could keep from eating too much. I soon gained my strength and I have been growing in flesh ever since. For many years I have enjoyed uninterrupted good health, keeping the liver and stomach healthy with the Seaweed Tonic and Mandrake Pills, as I am of a bilious temperament. My weight is two hundred and twenty pounds. On my recovery people would send for me, far and near, to see if their cases were like mine. For this purpose I pay professional visits in the large cities. The consumptives wish to see the one that makes these medicines, and who was cured of consumption by them. To make new lungs, is impossible; but cavities in the lungs and chronic ulcerations of the bronchial tubes can be healed. Such cases are dying hourly under the ordinary treatment of physicians, and just such are cured by the proper use of Schenck's Pulmonic Syrup, Seaweed Tonic, and Mandrake Pills.

I am now a healthy man, with a large cavity in the middle lobe of the right lung, the lower lobe very much hepatized and complete adhesion of the pleura. The left lung is sound, and the upper lobe of the right lung is in a tolerably healthy condition. The great reason why physicians do not cure consumption is they try to do too much; they give medicines to stop the cough, to stop chill, to stop night sweats, hectic fever, and, by so doing, they derange the whole digestive power, locking up the secretions and eventually the patient sinks and dies. After I make a careful examination of the patient with the Respirometer, and find lungs enough left to cure, I direct the patient how to use the three remedies. Remove the cause and they will all stop of their own accord. No one can be cured of consumption, liver complaint, dyspepsia, catarrh, canker, ulcerated throat, unless the liver and stomach are made healthy. In New England this canker, chronic catarrh, ulcerated throat, elongation of uvula, is more prevalent than in any other section of the country. This is frequently caused by a foul stomach.—You may burn it out with caustic time and again, and all they will get is temporary relief. Correct the stomach and liver, and they will heal up themselves.

Good nutrition is the remedy. If you have any disease in any part of the body, it will remain there and decay more and more until you can get the stomach in the condition to digest food and make new blood to take the place of diseased matter. This is the only way to heal cavities in the lungs and ulcerated bronchial tubes. Correct the stomach and liver, and nature will do the healing. Many persons have an idea that certain medicines are great purifiers of the blood. When blood is once diseased it cannot be purified; it is diseased the same as the diseased matter in the system; but get the apparatus in order, the liver and stomach, and give it plenty of nourishing food it will make new blood