☞The Philadelphia *Press* seems to be greatly disturbed by the Cleveland Convention. Wendell Phillips appears to worry it amazingly. On Saturday week it devoted three articles to him. It is very evident, from the trepidation manifested by the Lincoln organs at the Fremont movement, that the faithful are becoming alarmed and anxious. Altogether, it is a very pretty quarrel as it stands.

☞The Washington correspondent of the Cincinnati *Gazette* has the following about the notorious Republican Senator Jim Lane:

"It is currently stated that Senator Jim Lane was the other day attacked on the avenue with a cowhide by a young girl whom he had seduced."

When Lane was a member of Congress from this State, we recollect very well that a stout servant girl broke a pitcher over his head for attempting liberties. Jim's head was badly cut and he was confined to his room over a week.—*Evansville Times.*

☞The new Two Cent pieces are coming into circulation. It is a beautiful coin, resembling in size and general appearance the $3 gold pieces that were coined some years ago. The designs are of course different. On the obverse, or face, is a shield resting upon two transverse arrows, and surmounted with a scroll, upon which is the legend—"*In God we Trust.*" Beneath is the date, 1864. On the reverse, is a wreath of maize, within the circle formed by which is the denomination "2 CENTS," and in a circle outside, the words, "*United States of America.*" The coin is composed as we learn of an amalgum of copper and tin, and looks as much like gold as the best imitation of the precious metal ever made.

☞The tax on matches by the new bill, is one cent per box. Mr. Carlton has three establishments in Boston, paying the government $1,400 taxes per day.

The consumer, of course, has it to pay in the end. We are now taxed on nearly everything, and in so many ways, that we pay tax when we do not know it.

Philadelphia, June 6.—An elegant house and furniture at the corner of 11th street and Delaney place were this day presented to Mrs. General Meade. The money to purchase was contributed by citizens of Philadelphia.

Singular Death.—A little boy in Johnstown, Pa., a son of Mr. Geo. W. McDowell, died on Saturday from the effects of poison received in eating locust blossoms.

Albany, June 8th.—Albert W. Patrie has received a verdict of $9,000, at the Green County Circuit Court, against U. S. Marshal Murray, and William Buckley, his deputy. Patrie was arrested in August, 1862, for alleged disloyal words without process of law, and carried to New York, where he was confined in a cell with other prisoners for several days.

Dead.—The Richmond Examiner, of the 2d inst, states that ex-South Carolina Congressman Lawrence M. Keitt was mortally wounded on Wednesday, and died the next day.

☞Four soldiers confined for desertion, escaped from jail at Westminster, Md., on Tuesday night. One of them subsequently returned.

☞Gen J. E. B. Stuart was shot, it now turns out, by a private named Dunn, of the Fifth Michigan regiment, with a Spencer long-range rifle.

☞Fremont has resigned his position in the army.

☞Among the Confederate prisoners at the White House are two females, one a captain of artillery.

☞The number of National Banks now established is four hundred and fifty, with a total capital of $58,745,290.

SPECIAL NOTICES.

The Singer Sewing Machines.—Our LETTER A FAMILY SEWING MACHINE is fast gaining a world-wide reputation. It is beyond doubt the best and cheapest and most beautiful of all Family Sewing Machines yet offered to the public. No other Family Sewing Machine has so many useful appliances for Hemming, Binding, Felling, Tucking, Gathering, Guaging, Braiding, Embroidering, Cording, and so forth. No other family sewing machine has so much capacity for a great variety of work. It will sew all kinds of cloth, and with all kinds of thread. Great and recent improvements make our Family Sewing Machine most reliable, and most durable, and most certain in action at all rates of speed. It makes the interlocked stitch, which is the best stitch known. Any one, even of the most ordinary capacity, can see, at a glance, how to use the Letter A Family Sewing Machine. Our Family Sewing Machines are finished in chaste and exquisite style.

The folding Case of the Family Machine is a piece of cunning workmanship of the most useful kind. It protects the machine when not in use, and when about to be operated may be opened as a spacious and substantial table to sustain the work. While some of the Cases, made out of the choicest woods, are finished in the simplest and chastest manner possible, others are adorned and embellished in the most costly and superb manner.

It is absolutely necessary to see the Family Machine in operation, so as to judge of its great capacity and beauty. It is fast becoming as popular for family sewing as our Manufacturing Machines are for manufacturing purposes.

The Branch Offices are well supplied with silk twist, thread, needles, oil, &c., of the very best quality. Send for a PAMPHLET.

THE SINGER MANUFACTURING COMPANY,
458 Broadway, New York.

☞PHILADELPHIA, 810 Chestnut St.

☞G. JACOBS & BRO., Local Agents at Gettysburg. [Aug. 17, 1863.

$25! **Employment.** [$25!

AGENTS WANTED!—We will pay from $25 to $75 per month, and all expenses, to active Agents, or give a commission. Particulars sent free. Address ERIE SEWING MACHINE COMPANY, R. JAMES, General Agent, Milan, Ohio. [May 18, 1863. 1y

MARRIED.

On the 9th inst., by Rev. Jacob Ziegler, Mr. DANIEL THOMAS, of New Chester, to Miss CAROLINE F. MORITZ, of Straban township.

On the same day, by the same, Mr. JACOB HOFFMAN, of Menallen township, to Miss LYDIA A. LADY, of Franklin township.

DIED.

☞Obituary notices 3 cents per line for all over four lines—cash to accompany notice.

In Menallen township, on the 6th inst., Mr. JOHN CASHMAN, aged 67 years 2 months and 3 days.

On the 29th ult., near Knoxville, Ill., Mrs. MARGARET A. ARMSTRONG, wife of Mr. Isaac Q. Armstrong, formerly of this county, aged 30 years and 8 months.

On the 4th inst., Miss POLLY M. PETER, of Butler township, aged 75 years 5 months and 3 days.

On the 28th ult., in this place, Mrs. MARY ANN WINTERMYER, late of Shepherdstown, Va., aged 27 years 8 months and 26 days.

On the 2d inst., LIZZIE CAROLINE, daughter of Charles and Sarah A. Shaner, aged 1 year 6 months and 26 days.

THE MARKETS.

GETTYSBURG—SATURDAY LAST.

Flour	7 00 to 7 50
Rye Flour	5 50
White Wheat	1 75 to 1 80
Red Wheat	1 70 to 1 75
Corn	1 30
Rye	1 20
Oats	75
Buckwheat	75
Clover Seed	6 00 to 6 50
Timothy Seed	2 90 to 3 50
Flax Seed	2 00 to 2 40
Plaster of Paris	11 50
Plaster ground, per bag	1 75

BALTIMORE—FRIDAY LAST.

Flour	7 62 to 7 75
Wheat	1 75 to 2 12
Rye	1 65 to 1 73
Corn	1 51 to 1 58
Oats	78 to 90
Clover Seed	7 25 to 7 50
Timothy Seed	3 10 to 3 25
Beef Cattle, per hund	10 00 to 20 00
Hogs, per hund	11 00 to 12 50
Hay	31 00 to 35 00
Whiskey	1 31 to 1 32
Guano, Peruvian, per ton	80 00

Public Sale.

ON SATURDAY, JUNE 18, 1864, the undersigned, intending to relinquish the grain trade, in Littlestown, will sell, at their Warehouse, near the Railroad, their stock of Groceries and Cedar-ware, consisting in part of

1,500 LBS. OF SUGAR,
100 GALS. OF OILS,
50 SACKS OF SALT,

Molasses, Preparations of Coffee, Churns, Tubs, Buckets, &c.

The fixtures necessary for carrying on the business will also be offered, consisting of FOUR GOOD HOUSE CARS, 3 eight and 1 four wheeler, 400 Grain Sacks, 1 Fire-proof Safe, 2 Platform Grain Scales and 1 Counter Scale, 3 Grain Barrows, 1 Lancaster Double Screen Grain Fan, Ropes, Grain Shovels, Seed Boxes, Measures, &c., together with the Office Furniture, consisting of Desk, Chairs, Water Cooler, Clock, Stove, &c., all of which is worthy the attention of Farmers, Millers and Grain Dealers, and will be sold in lots to suit purchasers.

☞Sale to commence at 10 o'clock, A. M., on said day, when attendance will be given and terms made known by

E. F. SHORB & CO.

N. B. The Warehouse will be privately leased to any parties desiring it for a term ending March 31st, 1865. All persons having any Bags marked with our name will please return them as soon as possible.

Littlestown, June 13, 1864. ts*

Auditor's Notice.

THE subscriber, having been appointed by the Court of Common Pleas of Adams county, an Auditor, to distribute the balance in the hands of John Bushey, Esq., Jr., Assignee of John Bushey, Sr., Esq., and Wife, to and among creditors or persons legally entitled to receive the same, hereby gives notice that he will attend to the duties of his appointment, on SATURDAY, the 2d day of JULY next, at 10 o'clock, A. M., of said day, at the office of M & W. McClean, in Gettysburg, at which time and place all persons interested are requested to attend.

MOSES McCLEAN, Auditor.

June 13, 1864. td

Notice.

HENRY BISHOP, SR.'S ESTATE.—Letters of administration on the estate of Henry Bishop, Sr., late of Gettysburg, Adams co., dec., having been granted to the undersigned, residing in the same place, he hereby gives notice to all persons indebted to said estate to make immediate payment, and those having claims against the same to present them properly authenticated for settlement.

HENRY BISHOP, JR., Adm'r.

June 13, 1864. 6t

Look Out

FOR THE PATENT SELF-FASTENING *STEEL COLLAR!*—An application for a Patent being now pending in the United States Patent Office for an improved construction of Steel and other Metallic Collars, invented by the undersigned, which article, when put upon the market, cannot but supercede all Metallic Collars now in use, I have concluded to close out my present stock of Steel Collars, amounting to several thousand dozens, and embracing

THE AMERICAN STEEL COLLAR,
(my own make,) and
ATKINSON'S ENGLISH STEEL COLLAR,
(the article advertised by Mr. Ward,) at the uniform price of
FIFTY CENTS EACH!

Postage extra. 15 cents each Collar. Sizes, from 13 to 17 inches. Styles:
Square or Rounded Chokers,
Square or Rounded Turnovers, and
Standing and Turnover Combined.

The Trade supplied at a Discount of 20 per cent. from the lowest Wholesale prices mentioned in my circular of March last. Address

OTTO ERNST,
Cor. Bowery & Canal St., New York.

LOOK OUT FOR THE
PAT. SELF-FASTENING STEEL COLLAR!

June 13, 1864. 3t

$10 a Day!

AGENTS WANTED.—To sell the "25 CENT LEGAL TENDER STATIONERY PACKAGE." Each Package contains 35 Songs, 2 pages of Music, 18 sheets of Paper, 18 Envelopes, 1 Ruler, 1 Pen, 1 Pen Holder, 1 Lead Pencil, 1 Design for Undersleeves, 1 for Child's Apron, 1 for Embroidered Collar, 1 for Christening Robe, 2 for marking Letters, 13 Secrets never before published, worth many Dollars; and other information. Also, one beautiful article of JEWELRY. Liberal inducements to Agents. Send Stamp for Circular.

WEIR & CO.,
43 South Third St., Philadelphia, Pa.

June 13, 1864. 1y

Notice.

GEORGE YEAGY'S ESTATE.—Letters of administration on the estate of George Yeagy, late of Latimore township, Adams co., deceased, having been granted to the undersigned, the first named residing in Huntington twp., and the last named in Butler twp., they hereby give notice to all persons indebted to said estate to make immediate payment, and those having claims against the same to present them properly authenticated for settlement.

WILLIAM LEAS,
NOAH MILLER,
June 6, 1864. 6t* Administrators.

Notice to Contractors.

THE School Directors of Cumberland township will receive Proposals for building a SCHOOL HOUSE, at Bellmount, twenty-four by twenty-eight, the story to be 9 feet, and the building of Brick, on SATURDAY, the 18th of JUNE, 1864, at Bluebaughs', in Gettysburg, at 2 o'clock. By Order of the Board,

N. LIGHTNER, Sec'y.

June 6, 1864. td

Election.

NOTICE is hereby given to the Stockholders in the Gettysburg Water Company, that an Election for Five Managers of said Company will be held at the house of Geo. W. McClellan, in Gettysburg, on TUESDAY, the 21st day of JUNE inst., at 1 o'clock, P. M. By order of the Board,

S. R. RUSSELL, Sec'y.

June 6, 1864. td

Corn Wanted.

CORN IN THE EAR wanted at our Warehouse, for which the highest market price will be paid. McCURDY & DIEHL.

Gettysburg, April 18, 1864.

Albums!

ALBUMS!! ALBUMS!!!

Just received a large and beautiful assortment of Photographic Albums, which we offer below city prices. TYSON BROTHERS.

Dec. 14, 1863.

THE American Excelsior Coffee and Borma, for saleat Dr. R. HORNER'S Drug Store.

DR. TOBIAS' celebrated Derby Condition Powders, for Horses and Cattle, for sale at Dr. HORNER'S Drug Store.

LADIES' DRESS TRIMMINGS, in great variety, at SCHICK'S.

Public Sale.

ON SATURDAY, the 18th day of JUNE inst., the undersigned, intending to remove to the West, will sell at Public Sale, at their residence, at the first Gate on the Chambersburg Turnpike, one and a half miles from Gettysburg, the following property, viz: One first-rate (fresh) MILCH COW, Tables and Chairs, Bedsteads, Corner Cupboard, Mantle Clock, Stands, Safe, Cooking Stove and Fixtures, Ten-plate Stove and Pipe, 5 Chests, Looking Glass, Picture Frames, Spinning Wheel, Wool Wheel and Reel, Quilting Frames, Tubs and Washing Machine, Churn, Water and Meat Vessels, a quantity of Soft Soap, Queens-ware, Tin-ware, Crockery-ware; a Wheel-barrow, Shovel, Rake, Fork, Hoes; a Frame Wagon-maker Shop, with Work Bench, Wooden Vice, Iron Vice, and a lot of other wagon-maker Tools; a Corn Crib, a lot of Manure, with a variety of other articles, too numerous to mention.

☞Sale to commence at 12 o'clock, M., on said day, when attendance will be given and terms made known by

SARAH AND LIBERTY JOHNS.

June 6, 1864. ts

Auditor's Notice.

IN the Supreme Court of Pennsylvania for the Eastern District.

Joseph L. Shorb, vs. The Littlestown Railroad Company. } January T., 1864. No. 28. In equity.

Now, to wit: May 10th, 1864. On motion of Mr. Wills, William McClean, Esq., appointed Auditor to distribute the proceeds of sale, in accordance with the decree in this case.

The undersigned hereby gives notice that he will sit for the purpose of his appointment, on TUESDAY, the 28th day of JUNE, 1864, at 1 o'clock, P. M., at his office, in Gettysburg, when and where all persons having claims on the said proceeds of sale, or interested therein may appear.

And further, that from and after the 5th day of July, 1864, they may have access to the Report of the Auditor and an opportunity of filing exceptions thereto with the Auditor, at his office, until Saturday, the 16th day of July, 1864, on which day it is his intention to file his Report. WM. McCLEAN, Auditor.

June 6, 1864. td

New Liquor Store.

GROCERIES CONTINUED.

NORBECK & MARTIN, corner of Baltimore and High streets, Gettysburg, Pa., have added to the Grocery business a large assortment of CHOICE LIQUORS, embracing almost every kind, viz: Brandies, Wines, Gins, Rums and Whiskies, all warranted to be what they are sold for in flavor and quality. These liquors are of various grades, running up to the highest, so that all tastes may be suited:

SOLD WHOLESALE AND RETAIL.

Pure French Brandy and old Rye Whiskey for medical purposes can at all times be had.

The above liquors have been purchased at the best and most reliable houses and can therefore be recommended with safety, and will be sold at the lowest prices. Landlords and Country Merchants will find it to their interest to call and examine our stock before purchasing elsewhere. With large sales we can sell at small profits.

☞The Grocery, Flour and Feed and Notion business continued—with full assortments in each department. [May 30, 1864. 3m

Gettysburg Railroad.

THREE TRAINS A DAY.—Trains over the Gettysburg Railroad now run as follows:

DEPARTURES.

First train leaves Gettysburg at 8, A. M., with passengers for Harrisburg and the North, East and West.

Second train leaves Gettysburg at 1.15, P. M., with passengers for Baltimore.

Third train leaves Gettysburg at 3, P. M., with passengers for Harrisburg and the North, East and West.

ARRIVALS.

First train arrives at Gettysburg at 11 20, A. M., with passengers from Harrisburg.

Second train arrives at Gettysburg at 1.45, P. M., with passengers from Baltimore.

Third train arrives at Gettysburg at 6, P. M., with passengers from Harrisburg and the North, East and West.

R. McCURDY, President.

June 6, 1864. tf

1864. Spring Millinery. 1864.

MISS McCREARY has just returned from the city and is now opening a new assortment of MILLINERY & FANCY GOODS—Spring Styles. Also, a handsome assortment of READY MADE BONNETS and Dress Caps, which will be sold at the lowest cash prices.

☞Milliners wishing to purchase goods to sell again will be supplied at reduced prices, and will receive all patterns gratis.

May 2, 1864. 2m

The First National

BANK OF GETTYSBURG will furnish 10-40 U. S. BONDS to any persons wishing to invest their money in this way.

GEO. ARNOLD, Cashier.

April 25, 1864.

Notice.

MOSES SENFT'S ESTATE.—Letters of administration on the estate of Moses Senft, late of Oxford township, Adams county, deceased, having been granted to the undersigned, residing in Hamilton township, he hereby gives notice to all persons indebted to said estate to make immediate payment, and those having claims against the same to present them properly authenticated for settlement.

CHARLES REBERT, Adm'r.

May 30, 1864. 6t*

Auditor's Notice.

THE undersigned, Auditor appointed by the Orphan's Court of Adams county to distribute the balance appearing in the hands of Amos Lefever, Administrator of the estate of Joseph Dysert, late of Littlestown, Adams county, deceased, to and amongst the parties legally entitled thereto, will attend to the duties of his said appointment, at his office, in Gettysburg, on TUESDAY, the 14th day of JUNE next, at 10 o'clock, A. M., of said day, when and where all parties interested are notified to attend. J. H. WHITE, Auditor.

May 30, 1864. td

Wool! Wool! Wool!

10,000 LBS. WOOL WANTED at the Good Intent Factory, near Petersburg, (York Springs,) for which the highest price will be paid, either in cash or trade, by the subscriber.

WILLIAM MEGARY.

May 23, 1864. 3t

Tax Notice.

NOTICE is hereby given that an abatement of FIVE PER CENT. will be allowed on all Borough and Bounty Taxes assessed for the Borough of Gettysburg for 1864, which shall be paid on or before the 10th day of JULY next, to Jeremiah Culp, Collector. By order of the Town Council,

HENRY RUPP, President.

JEREMIAH CULP, Sec'y.

May 23, 1864. 3t

Wanted,

HAY AND GRAIN, at the Warehouse of Samuel Herbst, in Gettysburg, for which the highest market price will be paid.

May 23, 1864.

For Sale.

A VERY desirable FARM, adjoining the Borough of Gettysburg, containing 124 ACRES—Buildings and Land good. Will be sold on very accommodating terms. GEO. ARNOLD.

Gettysburg, Oct. 5, 1863. tf

Election.

EVER GREEN CEMETERY.—An Election for a President and seven Managers of Ever Green Cemetery Association to serve for one year, will be held on MONDAY, the 20th day of JUNE inst., at McConaughy's Hall, in the Borough of Gettysburg.

D. McCONAUGHY, Pres't.

GEORGE ARNOLD, Sec'y.

June 6, 1864. td

NEW FALL & WINTER GOODS!—A good assortment of Fall and Winter Goods as cheap as the cheapest A. at SCOTT & SON'S

A LOT of fresh GUM DROPS, the finest ever offered in this market, to be had at Dr HORNER'S Drug Store.

Herbst's Warehouse.

THE undersigned would inform his many friends and the public generally that he is continuing business at the Warehouse on the corner of Stratton street and the Railroad, (lately Hollinger & Herbst,) Gettysburg, Pa., and would solicit a share of custom. He keeps a fine stock of Groceries, always fresh and the assortment full, viz:

Sugars,	Coffees,	Teas,
Syrups,	Spices,	Salt,
Cheese,	Crackers,	Vinegar,
Soda,	Mustard,	Starch,
&c.,	&c.,	&c.
Also,	Brooms,	Brushes,
Blacking,	Soaps,	Coal Oil,
&c.,	&c.,	&c.
Tobaccos,	Segars,	Snuffs.
Call—	Examine—	Buy.

He is always able to supply the very best article of FLOUR to be found in this or any other market, buying the wheat himself and having the flour made by none but the best millers.

A large lot of FEED always on hand. Particular attention also paid to this department.

He would also announce that he has cars running to Baltimore every week, and is prepared to convey all kinds of freights either way. Marketmen, country merchants, and others, will find it to their advantage to patronage the "Herbst line."

SAMUEL HERBST.

April 25, 1864.

New Spring Goods.

SMALL PROFITS & QUICK SALES.

J. L. SCHICK

would respectfully say to the citizens of Gettysburg and vicinity, that he is now receiving at his store a splendid

STOCK OF SPRING GOODS.

The stock consists, in part of Fancy and Staple DRY GOODS, of every description.

SILKS,
MOZAMBIQUE,
CHALLIES,
DELAINES,
BOMBAZINES,
ALPACCAS,
LAWNS,
CALICOES,

of all qualities and choicest styles, which will be sold at PRICES TO DEFY COMPETITION.

FURNISHING GOODS

of all kinds, including Silk, Linen and Cotton Handkerchiefs, Gloves, Stockings, &c.

Also, a splendid assortment of RIBBONS, Laces and Edgings, Umbrellas and Parasols.

My stock of WHITE GOODS will be found full and complete, and customers may rely upon always getting good goods at the lowest possible prices.

Gentlemen will find it to their advantage to call and examine my stock of

CLOTHS,
CASSIMERES and
VESTINGS,

of all qualities and choicest styles.

May 24, 1864. J. L. SCHICK.

Hardware and Groceries.

THE subscribers have just received from the cities with an immense supply of HARDWARE & GROCERIES, which they are offering at more old stand in Baltimore street, at prices to suit the times. Our stock consists in part of

BUILDING MATERIALS,
CARPENTER'S TOOLS,
BLACKSMITH'S TOOLS,
COACH FINDINGS,
SHOE FINDINGS,
CABINET MAKER'S TOOLS,
HOUSEKEEPER'S FIXTURES,
ALL KINDS OF IRON, &c.,
GROCERIES OF ALL KINDS,

OILS, PAINTS, &c., &c. There is no article included in the several departments mentioned above but what can be had at this Store.—Every class of Mechanics can be accommodated here with tools and findings, and Housekeepers can find every article in their line. Give us a call, as we are prepared to sell as low for cash as any house out of the city.

JOLL B. DANNER,
DAVID ZIEGLER.

Gettysburg, May 16, 1864.

New Goods.

GEORGE ARNOLD has just received from the city a large supply of CLOTHING, Men's and Boys' wear, consisting of all kinds of COATS, PANTS, VESTS, SHIRTS, DRAWERS, CRAVATS, NECK TIES, GLOVES, HOSIERY, &c.

—ALSO—

A large stock of CLOTHS, CASSIMERES, CASSINETS, JEANS, DRILLINGS, &c., &c., all of which will be sold as cheap as can be had elsewhere. Give us a call, and if we cannot please you in a suit ready made we will take your measure and make you up one in short notice. [May 30, 1864.

Notice to Tax-payers.

NOTICE is hereby given that the County Commissioners will make an ABATEMENT OF FIVE PER CENT., upon all State, County and Special Taxes assessed for the year 1864, that shall be paid to Collectors on or before Friday, the 1st day of July next.—Collectors will be required to call on taxpayers on or before the above date, and make such abatement to all persons paying on or before said day, and pay the same to the County Treasurer, otherwise no abatement will be made. By order of the Commissioners,

J. M. WALTER, Clerk.

April 25, 1864. td

Jacob B. Holtzworth,

BARBER AND HAIR-DRESSER,

has opened a saloon in Chambersburg street, north side, near the Diamond, Gettysburg, where he will be glad to serve all who may desire to have Barbaring or Hair-dressing done. With good tools, a long experience in the business, and a desire to please, he has reason to expect a share of the public's patronage. He will certainly try to deserve it. Remember the place—between Buehler's Drug Store and Smith's corner.

May 16, 1864. tf

New Goods.

FAHNESTOCK BROTHERS

Are constantly receiving choice and desirable goods, from New York, Philadelphia and Baltimore, and are prepared to offer

GREAT INDUCEMENTS

to those about purchasing. Having selected with great care, from the three leading markets, the public will look to their own interests by examining our stock before buying elsewhere. Call at FAHNESTOCKS'

May 9, 1864. Red Front.

Bakery in York Street.

THE undersigned is continuing Saupee's Bakery, in York street, Gettysburg, and is prepared to furnish every day, fresh BREAD, CAKES, PRETZEL, CRACKERS, &c. He has employed a first-rate Baker, and will spare no effort to render satisfaction to all who may patronize him. JOHN CHRISMER.

Gettysburg, May 2, 1864.

Notice.

HENRY RUMMEL'S ESTATE.—Letters of administration on the estate of Henry Rummel, late of Reading township, Adams county, dec'd., having been granted to the undersigned, residing in the same township, he hereby gives notice to all persons indebted to said estate to make immediate payment, and those having claims against the same to present them properly authenticated for settlement.

JOHN A. RUMMEL,
Administrator.

May 2, 1864. 6t*

Gettysburg Marble Yard.

MEALS & BRO., IN EAST YORK STREET GETTYSBURG, PA.—Where they are prepared to furnish all kinds of work in their line, such as MONUMENTS, TOMBS, HEADSTONES, MANTLES, &c., at the shortest notice, and as cheap as the cheapest. Give us a call.

☞Produce taken in exchange for work.

Gettysburg, June 2, 1862. tf

CARD PHOTOGRAPHS of distinguished individuals, including a number of our prominent Generals, and the old hero John L. Burns, for sale at the counter of the Excelsior Gallery, Gettysburg.

TYSON BROTHERS.

CARRIAGE WHIPS AND LASHES, good and cheap, for sale by ROW & WOODS.

LADIES' Cloth for Cloaking, a new supply just received at FAHNESTOCK BROS.

U. S. 10-40 Bonds.

THESE Bonds are issued under the Act of Congress of March 8th, 1864, which provides that all Bonds issued under this Act shall be EXEMPT FROM TAXATION by or under any state or municipal authority. Subscriptions to these Bonds are received in United States notes or notes of National Banks. They are TO BE REDEEMED IN COIN, at the pleasure of the Government, at any period *not less than ten nor more than forty years* from their date, and until their redemption FIVE PER CENT. INTEREST WILL BE PAID IN COIN, on Bonds of not over one hundred dollars annually and on all other Bonds semi-annually. The interest is payable on the first days of March and September in each year.

Subscribers will receive either Registered or Coupon Bonds, as they may prefer. Registered Bonds are recorded on the books of the U. S. Treasurer, and can be transferred only on the owner's order. Coupon Bonds are payable to bearer, and are more convenient for commercial uses.

Subscribers to this loan will have the option of having their Bonds draw interest from March 1st, by paying the accrued interest in coin—(or in United States notes, or the notes of National Banks, adding fifty per cent. for premium,) or receive them drawing interest from the date of subscription and deposit. As these Bonds are

Exempt from Municipal or State Taxtion,

their value is increased from one to three per cent. per annum, according to the rate of tax levies in various parts of the country.

At the present rate of premium on gold they pay

OVER EIGHT PER CENT. INTEREST

in currency, and are of equal convenience as a permanent or temporary investment.

It is believed that no securities offer so great inducements to lenders as the various descriptions of U. S. Bonds. In all other forms of indebtedness, the faith or ability of private parties or stock companies or separate communities only is pledged for payment, while for the debts of the United States the whole property of the country is holden to secure the payment of both principal and interest in coin.

These Bonds may be subscribed for in sums from $50 up to any magnitude, on the same terms, and are thus made equally available to the smallest lender and the largest capitalist. They can be converted into money at any moment, and the holder will have the benefit of the interest.

It may be useful to state in this connection that the total Funded Debt of the United States on which interest is payable in gold, on the 3d day of March, 1864, was $768,965,000. The interest on this debt for the coming fiscal year will be $45,937,120, while the customs revenue in gold for the current fiscal year, ending June 30th, 1864, has been so far at the rate of over $100,000,000 per annum.

It will be seen that even the present gold revenues of the Government are largely in excess of the wants of the Treasury for the payment of gold interest, while the recent increase of the tariff will doubtless raise the annual receipts from customs on the same amount of importations, to $150,000,000 per annum.

Instructions to the National Banks acting as loan agents were not issued from the United States Treasury until March 20, but in the first three weeks of April the subscriptions averaged more than TEN MILLIONS A WEEK.

Subscriptions will be received by the

First National Bank of Philadelphia, Pa.
Second National Bank of Philadelphia, Pa.
Third National Bank of Philadelphia, Pa.

AND BY ALL NATIONAL BANKS

which are depositaries of public money, and all RESPECTABLE BANKS AND BANKERS throughout the country, (acting as agents of the National Depositary Banks) Will furnish further information on application and

AFFORD EVERY FACILITY TO SUBSCRIBERS.

May 9, 1864. 3m

That Specific restores you to former health and without it you see the effects of disease.

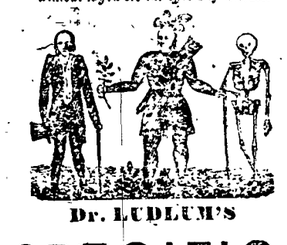

Dr. LUDLUM'S

SPECIFIC.

This is the great & sovereign Remedy (composed of EXTRACTS from Indian Roots and Herbs) for all diseases of the Urinary and Sexual Organs, such as Incontinence of the Urine, Inflammation of the Bladder, Inflammation of the Kidneys, Stone in the Bladder, Stricture, Gravel, Gonorrhœa, Gleet, and is unrivaled by anything yet discovered for curing the Whites in women!

When used according to directions this Remedy has neither taste nor smell, and its use cannot be detected by any one. This remedy is perfect and requires no injections, which are designed to destroy and dead in the diseased organs, but remove the poison from the system, creating buoyancy and health.

It is no quack Medicine, but is the embodied experience of the Physician most successful in curing all diseases of this class.

☞Let none despair as this remedy effects the most astonishing cures, when all others fail.

Price only $1.00 per box, or 6 boxes for $5.00.

Sent by mail to any address on receipt of the price.

For sale by all Druggists. See that my signature is around each box.

W. H. Davidson
Sole Proprietor, Cincinnati.

☞Demss, Barnes & Co., Wholesale Agents, New York. [May 30, 1864. 1y

Good Things from the City!

WE are receiving twice a week from the city a variety of articles suited to the wants of this community, viz: Fresh and Salt FISH, Hams, Shoulders and Sides, Hominy, Beans, Salt, Apples, Potatoes, Oranges, Lemons, Confections, Tobaccos, Segars, with many other articles in this line—all received in the best order, and sold at the lowest profits. Give us a call, in Baltimore street, nearly opposite Fahnestocks' store.

WANTED.—Butter, Eggs, Lard, and all other country produce—for which the highest cash price will be paid.

SWEET POTATOES—best quality, at lowest living profits—always on hand. Also, OYSTERS, fine and fresh—in the shell or shocked. Restaurants and families supplied.

STRICKHOUSER & WISOTZKEY.

Gettysburg, May 18, 1863.

Come on With Your Jobs!

HENRY HOOVER will do all kinds of REPAIRING to Carriages, Buggies, Wagons, &c., in a neat and substantial manner, and at the lowest living prices. His shop is in West street, between Chambersburg and Middle streets, Gettysburg. He promises to do good work, and asks a share of public patronage. [April 4, 1864. 1y

For Sale or Exchange.

A VERY desirable GRIST MILL, with 38 ACRES OF LAND, in Germany township. I will exchange for a Farm, and pay the difference, if any.

GEO. ARNOLD.

Gettysburg, Oct. 5, 1863. tf

An Interesting History

OF DR. SCHENCK'S OWN CASE,

WHILE LABORING UNDER CONSUMPTION,

And how his Pulmonic Syrup, Seaweed Tonic, and Mandrake Pills act on the System in Curing that Disease, and the

GREAT SUCCESS ATTENDING IT!!!

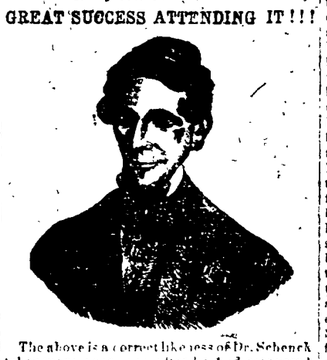

The above is a correct likeness of Dr. Schenck taken many years ago, after he had recovered from Consumption by a course of his "SCHENCK'S PULMONIC SYRUP." The likeness, although it does not represent him as thing like as bad as he was at the worst, yet it is in strong contrast with the hale and vigorous looks of the Portrait below, which is the true likeness of him at the present time. The contrast between these two portraits is so great that many would not believe them to be the same person. Yet there are hundreds of persons, in and around Philadelphia, who will recognize both portraits to be true representations. When the first was taken he weighed 167 pounds; at the present time his weight is 220 pounds.

NEW YORK Wednesday, March 30, '64.

TO THE PUBLIC.

Thirty years ago I was in the last stages of Pulmonary Consumption, and given up to die. I resided in Philadelphia, and Dr. Joseph Parrish, then of this city, ordered me to Moorestown, N. J., a distance of nine miles, which took me two days to get there. On my arrival I was put to bed, and there laid for many weeks. This was my native place, where all my family lived and had died of Consumption. Dr. Thornton, who attended my father in his lastillness, was called, and gave me one week to fix up my affairs. He had seen all my family go that way, and thought I was to go, too. Then I heard of the remedies I now offer to the public, which cured me. It seemed to me that I could feel them penetrating my whole system.

They soon ripened the matter on my lungs, and I would spit off more than a pint of offensive yellow matter every morning. As soon as that began to subside, my cough, fever, pain, night sweats—all began to leave me, and my appetite became so great that it was with difficulty I could keep from eating too much. I soon gained my strength and have been growing in flesh ever since. For many years I have enjoyed uninterrupted good health, keeping the liver and stomach healthy with the Seaweed Tonic and Mandrake Pills, as I am of a bilious temperament. My weight is two hundred and twenty pounds. On my recovery people would send for me far and near, to see if their eyes were like mine. For this purpose I pay professional visits in the large cities. The consumptives wish to see the one that makes these medicines, and who was cured of consumption by them. To make lung lungs, is impossible; but cavities in the lungs and chronic ulcerations of the bronchial tubes can be healed. Such cases are dying hourly under the ordinary treatment of physicians, and just such are cured by the proper use of Schenck's Pulmonic Syrup, Seaweed Tonic, and Mandrake Pills.

I am now a healthy man, with a large cavity in the middle lobe of the right lung, the lower lobe very much hebatized and complete adhesion of the pleura. The left lung is sound, and the upper lobe of the right lung is in a tolerably healthy condition. The great reason why physicians do not cure consumption is they try to do too much; they give medicines to stop the cough, to stop chill, to stop night sweats, hectic fever, and, by so doing, they derange the whole digestive power, locking up the secretions and eventually the patient sinks and dies. After I make a careful examination of the patient with the Respirometer, and find lungs enough left to cure, I direct the patient how to use the three remedies. Remove the cause and they will all stop of their own accord. No one can be cured of consumption, liver complaint, dyspepsia, catarrh, canker, ulcerated throat, unless the liver and stomach are made healthy. In New England this canker, chronic catarrh, ulcerated throat, elongation of uvula, is more prevalent than in any other section of the country. This is frequently caused by a foul stomach.—You may burn it out with caustic time and again, and all they will get is temporary relief. Correct the stomach and liver, and they will heal up themselves.

Good nutrition is the remedy. If you have any disease in any part of the body, it will remain there and decay more and more until you can get the stomach in the condition to digest food and make new blood to take the place of diseased matter. This is the only way to heal cavities in the lungs and ulcerated bronchial tubes. Correct the stomach and liver, and nature will do the healing. Many persons have an idea that certain medicines are great purifiers of the blood. When blood is once diseased it cannot be purified; it is diseased the same as the diseased matter in the system; but get the apparatus in order, the liver and stomach, and give it plenty of nourishing food and it will make new blood, which will take the place of that which is diseased.

Schenck's Pulmonic Syrup is one of the best preparations of iron in use, it is a powerful tonic of itself, and when the Seaweed Tonic dissolves the mucus in the stomach, and it is carried off by the aid of the Mandrake Pills, the Pulmonic Syrup is made into blood. This is the only way to cure consumption. If I cannot get a good appetite, and food does not digest, I cannot cure the patient. Never mind the cough; remove the cause and it will stop of itself. This is the most trouble I have with my patients at my rooms. They say, "Doctor, I feel stronger; I can eat; my night sweats are better, and I feel better every way; but my cough is so bad yet;" and they are astonished to hear me say that does not matter; remove the cause and the cough will stop of itself. Schenck's Seaweed creates a good appetite in about nine days, when there is no lung disease, unless the liver is so congested that the Mandrake Pills cannot unlock the ducts of the gall bladder in that short space of time, in order to allow the stale bile to pass off. Keep the liver and stomach healthy and there is less danger of consumption or any other disease. It is hard to take cold when those organs are healthy. Those that are bilious, low spirited, dreary, feeling stupid, coated tongue, poor appetite, nervous, stomach full of wind, everything that is eaten lies heavy, loss of memory, try one bottle of SCHENCK'S SEAWEED TONIC and one box of SCHENCK'S MANDRAKE PILLS. It is only a cost of one dollar and twenty-five cents, with full directions. This is sufficient, in many cases, to satisfy what the medicines are. Frequently one bottle makes a great change in the system. Any person that enjoys ordinary health, by using the Seaweed Tonic and Mandrake Pills occasionally, must get the digestive organs in such a healthy condition that they become fit for. I can produce a number of my old consumptive patients now enjoying good health, weighing nearly 200 pounds. I will conclude by relating three cures I have made in New York, and which are all different, and wish any one who feels any interest in the matter to visit them. First is Mrs. Parlow, residing then at No. 107 Houston street. Her husband called upon me at my rooms, 32 Bond street, and wished me to call and see her. He said I could do no good; that he had had all the best medical attendance, and all said she was too far gone with Consumption to be cured, but she had heard of some great cures I had made, and he desired to gratify her wishes.—I called,