WEDNESDAY EVENING © TVData OCTOBER 9, 2002

	8 PM	8:30	9 PM	9:30	10 PM	10:30	11 PM	11:30	12 PM	12:30
3 PBS	National Geographic		And Thou Shalt Honor (N) (In Stereo)				World News	Charlie Rose (In Stereo)		Money
5 ABC	My Wife-Kids	Lopez	Bachelor (In Stereo)		MDs "Open Heart" (In Stereo)		News	Nightline	Up Close	Paid Program
6 NBC	Ed (N) (In Stereo)		West Wing "The Red Mass"		Law & Order "Shangri-La"		News	Tonight Show (In Stereo)		Late Night
8 FOX	Major League Baseball Playoffs: League Championship Series Game 1 or 2-- Teams TBA						News	Spin City	Inside Edition	Elimidate
10 CBS	60 Minutes II (In Stereo)		Amazing Race 3 (In Stereo)		Presidio Med (In Stereo)		News	Late Show (N) (In Stereo)		Late Late
11 WKBS	Getting Together		Reality	His Place	With Arlene	Family	Nickols	Richard-Lindsay Roberts		His Place
12 EWTN	EWTN Live		Religious	Rosary-Land	Fr. Apostoli	First Love	TBA	Benediction	Daily Mass	
16 PAX	Candid Camera (In Stereo)		Doc "Stroke of Luck"		Diagnosis Murder (In Stereo)		It's a Miracle	Hwood Show.	Paid Program	Paid Program
17 ESPN	NHL Hockey: Stars or Avalanche or Rangers at Hurricanes						Sportscenter		Baseball	NFL Great
18 ESPN2	NFL Great	NFL's Greatest Moments		Black Star Risen: Alan Page	NHL Hockey: Phoenix Coyotes at Los Angeles Kings. Staples Center. (Live)					
20 fX	★ "Fair Game" (1995, Suspense)Cindy Crawford.				Married...	Married...	Practice "Life Sentence"		★ "Fair Game" (1995)	
23 DSC	Storm		Pickett-Charge		Search for Lewis and Clark		Storm		Pickett-Charge	
24 WTBS	Ripley's Believe It or Not!		Worst-Case Scenario		Ripley's Believe It or Not!		Worst-Case Scenario		"Murder of Innocence" (PA)	
25 WPIX	Dawson's Creek (In Stereo)		Birds of Prey "Pilot" (N)		WB11 News		Friends	Raymond	Will & Grace	Frasier
27 CSPAN	Campaign 2002 Debates						Prime Time Public Affairs			
29 CNN	Connie Chung Tonight		Larry King Live		Newsnight-Aaron Brown		Chung	Moneyline	Larry King Live	
31 CNBC	Kudlow & Cramer		Capital Report		News With Brian Williams		Kudlow & Cramer		Capital Report	
34 FSN	Major League Baseball Playoffs: League Championship Series -- Teams to Be Announced.						Best Damn Sports Show Period (N)			
35 VH-1	(7:00) "L.A. Johns" (1997)		★★★ "Bull Durham" (1988, Comedy-Drama)Kevin Costner.				Lynyrd Skynyrd Uncivil War		★★★ "Bull Durham" (1988)	
36 MTV	Prime Time Players (In Stereo)			Cribs	Diary Bono, Chris Tucker. (N)		Dismissed	I Bet You Will	All Things Rock Countdown	
38 BET	Journeys in Black		Access	Turnstyle	Comicview		Nightly News	BET Tonight	Midnight Love	
39 TNT	Law & Order "Trade This"		★★½ "Overboard" (1987, Comedy) (PA)Goldie Hawn.				Law & Order "Seed"		X-Files "Orison" (In Stereo)	
40 AMC	"Bullitt" (1968) A San Francisco detective protects a government witness.					★★★½ "Mississippi Burning" (1988, Drama) Gene Hackman. 'R'				
41 DISN	"The Scream Team" (2002, Comedy)			Teamo	Even Stevens	Sister, Sister	Boy World	Boy World	So Weird	Jett Jackson
42 USA	"The Order" (2001, Action)Jean-Claude Van Damme.				"The Order" (2001, Action)Jean-Claude Van Damme.				Nash Bridges "Jackpot 100"	
43 NICK	Spongeb	Ginger	Cosby Show	Cosby Show	Cheers	Cheers	All in Family	All in Family	Cosby Show	Cosby Show
44 TOON	Powerpuff	Powerpuff	Courage-Dog	Courage-Dog	Dexter's Lab	Dexter's Lab	Scooby-Doo	Tom & Jerry	Dragon Ball Z	Dragon Ball
45 TLC	Kursk: Disaster at Sea		Junkyard Wars (N)		Beyond Tough (N)		Kursk: Disaster at Sea		Junkyard Wars	
46 A&E	Biography: Tim McGraw		American Justice		City Confidential		Third Watch (In Stereo)		Biography: Tim McGraw	
47 TRV	National Parks of the World		Best Spectacles of Nature		Places-Extreme Weather		National Parks of the World		Best Spectacles of Nature	
48 COM	Saturday Night Live		Saturday Night Live		South Park	Insomniac	Daily Show	Trigger	Insomniac	Daily Show
49 OXY	★★★ "The Sure Thing" (1985, Comedy)John Cusack.				Oprah-Show	Isaac Mizrahi	Sunday Night Sex Show		Oprah-Show	Cybill
50 APL	Crocodile Hunter		Jeff Corwin Experience		Busted "Venomous Plot" (N)		Crocodile Hunter		Jeff Corwin Experience	
51 LIFE	Unsolved Mysteries		★★★ "Good Night Sweet Wife: A Murder in Boston" (1990)				Golden Girls	Golden Girls	Mad Abt. You	Mad Abt. You
52 FAM	"The Growing Pains Movie" (2000, Comedy)Alan Thicke.				Whose Line?	Whose Line?	700 Club		Caroline Rhea Show (N)	
53 TVFN	Emeril Live (N)		Good Eats	Best Of	$40-a-Day (N)	Festivals	Emeril Live		Good Eats	Best Of
56 E!	Princess Diana: The E! True Hollywood Story (In Stereo)				Jamie Lee Curtis Revealed		Howard Stern	Howard Stern	Wild On... Casablanca	
57 MSNBC	Donahue (Live)		Hardball College Tour (Live)		Ashleigh Banfield		Donahue		Hardball College Tour	
58 TVL	Brady Bunch	Happy Days	Gilligan's Isle	Munsters	Andy Griffith	Leave-Beaver	Hillbillies	I Love Lucy	Bunker's	Jeffersons
71 HLTH	Doctors Diaries (In Stereo)		Workout	Bodies	Health Specials (In Stereo)		Doctors Diaries (In Stereo)		Workout	Bodies

Penn State cable TV channel listing

2 The Weather Channel
3 WPSX-TV University Park
4 College of Ag Science Feed
5 WATM ABC, Altoona
6 Classroom Channel #1
7 Classroom Channel #2
8 Teleconference Ch #1
9 Teleconference Ch #2
10 WTAJ CBS, Altoona
11 C-SPAN 1
12 C-SPAN 2
13 WNEP ABC, Scranton
14 WWCP FOX, Altoona
15 WJAC NBC, Johnstown
16 Future PSU Sports
17 TV5 (French)
18 Deutsche Welle (German)
19 Athletics Downlink
21 HFS Bulletin Board
22 PSU Bulletin Board
23 The Nittany Newsline
24 C-Net
25 SCOLA (Int'l Programs)
26 NASA TV
27 Fox News Channel
28 Univision (Spanish)
29 TV Asia
30 ART (Arabic)
31 CNN I/FN (Int'l/Financial)
32 CNN (Cable News Network)
37 Preview Guide
38 Fox Sports World
39 Fox Sports, Pittsburgh
40 VH-1 (Video Hits 1)
41 MTV (Music Television)
42 WPIX WB, New York
43 CNN Headline News
44 USA Network
45 TNT (Turner Network)
46 The Sci-Fi Channel
47 E! Entertainment Channel
48 MTV2
49 TBS
50 WGN Independent, Chicago
51 Animal Planet
52 Independent Film Channel
53 ESPN Classic
55 WPXI NBC, Pittsburgh
56 BET (Black Entertainment)
57 ESPN
58 ESPN2
60 TNN
61 BRAVO (Fine Arts)
62 Nickelodeon
63 Comedy Central
64 The Learning Channel
65 The Discovery Channel
66 A&E (Arts & Entertainment)
67 CNBC
68 CMTV
69 BBC America
70 Cartoon Network
71 College Television Network
72 Residence Life Cinema
73 Lifetime
74 History
75 Game Show
76 UPN
77 FX

BODY WAXING! & Electrolysis
Artistry in Hair and Body
for Men and Women
315.5 W. Beaver Ave. 234-5810

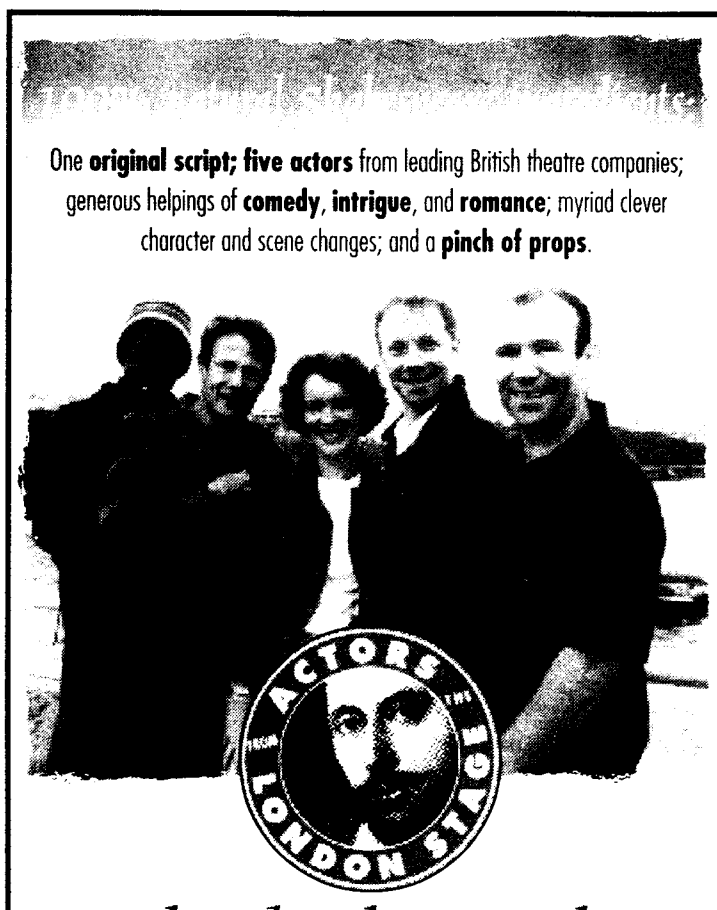

One original script; five actors from leading British theatre companies; generous helpings of comedy, intrigue, and romance; myriad clever character and scene changes; and a pinch of props.

Much Ado About Nothing
7:30 p.m. Wednesday and Thursday, October 9 and 10
Schwab Auditorium

Penn State University Park Student $8
General $18 • 18 and Younger $13

University Park Allocation Committee makes Penn State student prices possible.

863-0255
www.cpa.psu.edu

Sponsor Richard R. Brown
Media sponsor The Buzz 105.9
PENNSTATE University Park
CENTER FOR THE PERFORMING ARTS

USG Academic Assembly wants you to
Take your Professor to Lunch!

Runs until October 18th
http://www.schreyerinstitute.psu.edu/take-a-prof

French Department Film Series
Little Brothers (Petits Frères)
by Jacqes Doillon
Thursday, October 10, 2002
113 Carnegie Building
6:30 and 9:00 p.m.
35mm, Original Version, English Subtitles, Free Admission

PENNSTATE Has your menstrual cycle stopped?
What's the connection between exercise, diet and the menstrual cycle?
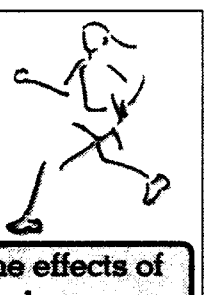
Research participants are needed for an 8-week study on the effects of exercise and eating habits and metabolism and reproductive hormones.
Financial compensation (up to $800) will be provided for your time.

Qualifications:
- healthy women between the ages of 18-35
- absence of menstrual cycles for 3 months
- 5 hours or more of exercise/week
- not using oral/ hormonal contraceptives
- non-smoker

Benefits May Include:
- fitness assessment
- % body fat testing
- nutritional assessment
- energy expenditure evaluation
- bone density test

Loss of regular menstrual cycles can reduce physical performance and bone health, alter cholesterol levels, increase rate of injury, and cause infertility.

If interested, please call 814-865-4303 or e-mail aec147@psu.edu for more information.

Approval for conducting this study in human subjects has been granted by the Penn State University Office for Research Protections. This study, under the direction of Dr. Nancy I. Williams of the Department of Kinesiology, will take place in the Exercise Endocrinology and Metabolism Laboratory and General Clinical Research Center on the campus of the Pennsylvania State University, University Park, PA.

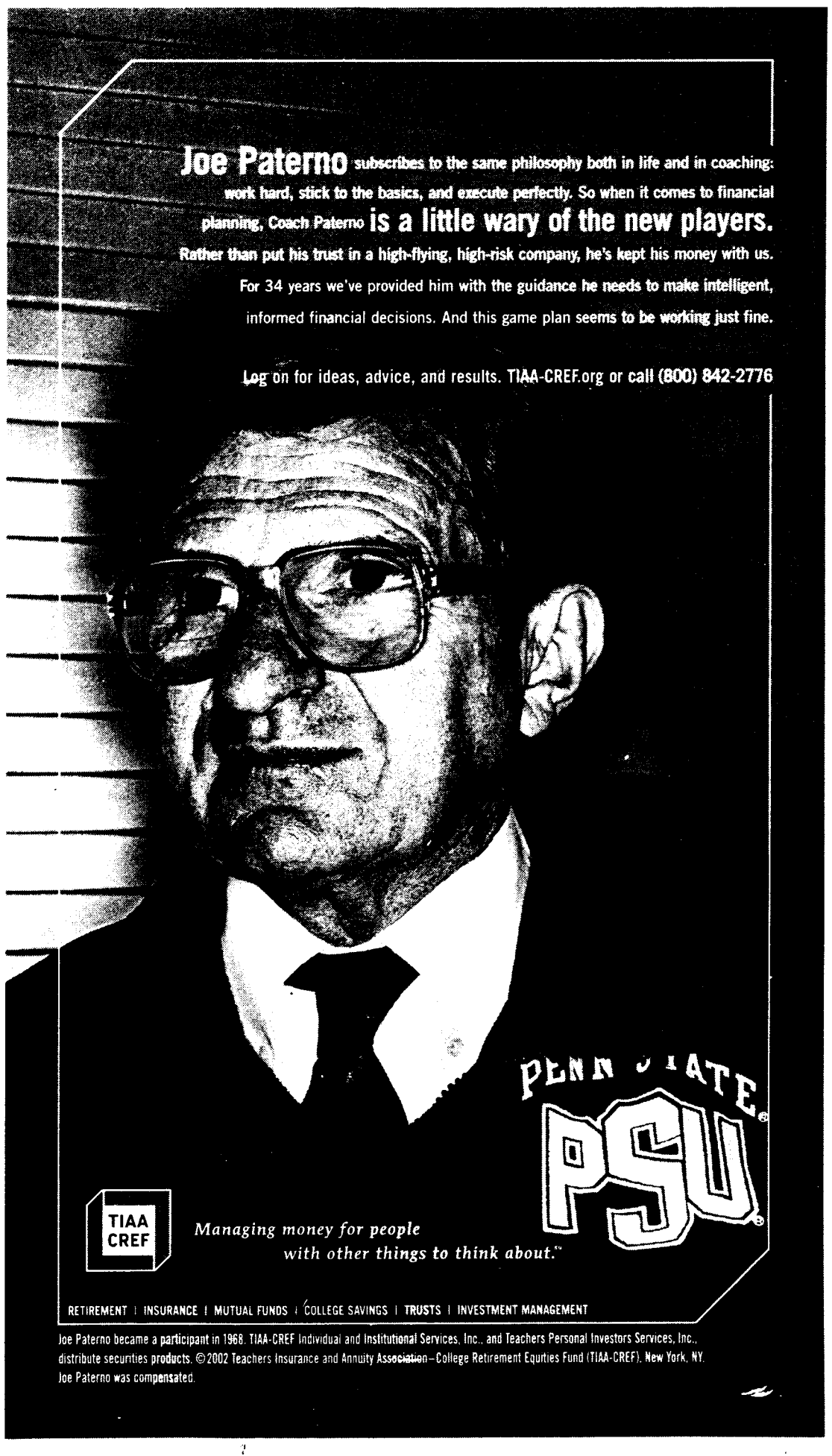

GREEK AND STUDENT ORGANIZATIONS
GROUP PORTRAITS

Dates have been extended!
Now through October 10 and
October 21-November 1
5 pm - 8 pm

PLACEMENT IN LA VIE AND AN 11x14 COPY FOR YOU TO KEEP!
COST IS $60

Call 865-2602 to schedule an appointment today!

MAKE A LASTING IMPRESSION WITH La Vie, The Penn State Yearbook