

A look ahead

University builds up campus, speakers and student programs for Fall '97

By STACEY CONFER
Collegian Staff Writer

Construction, new programs and cultural events await students returning to the University for Fall Semester.

In the next months, renovations, mergers and performances will continue to change the environment at the University.

Campus Construction

Three major projects are slated for either construction work or planning this semester.

Library construction will continue throughout Fall Semester, said Vicki Fong, manager of Science, Engineering and Research Communications.

Temporarily shifted walkways and entrances in and around the building, additional book drop-off points and other features are located around the library to make the facility more convenient during construction, she said.

HUB/Paul Robeson Cultural Center construction will also continue throughout the semester, Fong said. Crews are working to relocate and improve utilities around the building.

Construction of the building will begin later this semester, she said, and the completed HUB/Robeson Center will cover about 15 percent of the existing lawn area.

In addition, architects are researching and designing reviews for the proposed alumni center, said Ernie Gale, director of alumni programs. Construction of the structure, which will connect to the University House, will begin in 1998, he said.

Speakers and Performances

Orchestras, dancers, speakers and other entertainers are scheduled to appear at auditoriums and theaters around the University.

Earvin "Magic" Johnson will kick off the Distinguished Speaker Series at 8 p.m. Monday, Sept. 22 in Eisenhower Auditorium.

William Schulz, executive director of Amnesty International USA, and Jeane Kirkpatrick, former U.S. representative to the United Nations will also speak later in the academic year, according to a University press release.

In addition to the speaker series, the Center for the Performing Arts has a semester-long calendar of events, which includes groups ranging from dance companies to orchestras.

One performance, *State Fair*, a Richard Rodgers and Oscar Hammerstein musical, will open Sept. 4 at Eisenhower Auditorium, according to a Center for the Performing Arts schedule.

The story, which centers on an Iowa

farm family, will also run Sept. 5 and 7.

New Programs

Two new programs at the University focus on improving students' learning experience outside the traditional classroom.

The Residence Hall Newspaper Readership Program is in its early stages. Four daily newspapers are delivered to dorms across campus, according to a University news release.

Interest in the publications will be monitored throughout the semester and adjustments will be made in response to student interest.

Also, the University's World Campus, a distance education program that uses the Internet and other information technology, will continue to expand in order to reach more students, according to a University news release. Courses, programs and services will eventually be made available to students around the world through the program.

University Mergers

The University's two major mergers, one with the Dickinson School of Law and the other with the Geisinger Health System, will progress throughout the Fall Semester.

Ongoing discussion and minor changes Please see **CAMPUS PREVIEW**, Page 30.

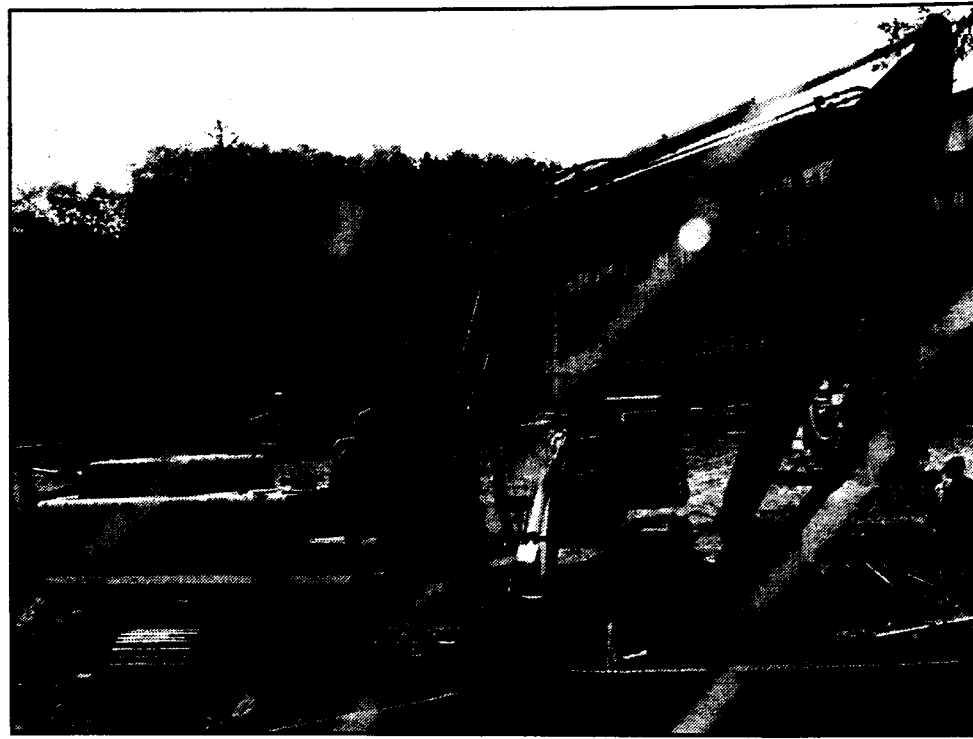

Collegian Photo/Kurt Redecker

Bulldozers and workers fill the HUB lawn earlier this week as the HUB/Paul Robeson Cultural Center construction continues into the Fall Semester.

Late Nights Sizzle
You Never Had It So Good!
the **ALLEN STREET Grill**

Meet me at the Corner!
"What You Want To Eat"
Breakfast - Lunch - Dinner

Pizza AND Blimpie SUBS & SALADS
120 E. Beaver Ave. (Across from the Phyrst)
FREE DELIVERY! 238-SUBS FREE DELIVERY!
\$1.00 Off Large Cheese Pizza
Any Sub, Salad or Pizza **\$4.95**
Buy any 2 Footlongs get the 3rd free
Offer Expires: 09/13/97 - Not valid with any other offer - Valid only at participating stores

Now BIGGER & BETTER
NOW GET FULL USE OF "THE NORTH CLUB" AND "THE DOWN UNDER GYM" FOR ONE PRICE
\$119 PER SEMESTER

DOWN UNDER WEIGHTS & EQUIPMENT

- OVER 10,000 lbs of YORK FREE WEIGHTS
- 12 Olympic Power Bars
- 8 Bench Press Stations
- Competition Deadlift Platform
- 5 lb - 120 lb Dumbbell Sets
- Body Master Multi-Station Jungle with Cable Crossover, Row & Lat Pulldown
- Body Master Squat Racks
- Body Master Abdominal Machine
- Body Master Chin & Dip Station
- "New" Hammer Equipment

NORTH CLUB WEIGHTS & EQUIPMENT

- 2 RACQUETBALL COURTS
- KAISER EQUIPMENT
- PYRAMID EQUIPMENT
- EXTENSIVE FREE WEIGHTS & BENCHES
- 4 TREADMILLS
- RACQUETBALL LEAGUES
- MASSAGE
- TANNING

AEROBICS AND CARDIOVASCULAR EQUIPMENT

- Absolutely "The Best" Aerobics Program in State College
- 2 Huge Mirrored Aerobic Studios with Windows
- "HOT" Classes including: Step Reebok, Low Impact, High Impact, and Abdominals
- 8 Stairmaster PT 4000s
- Computerized Bikes
- Concept II Rowers
- Schwinn Airdyne Bikes
- New Gravitron 2000

TREADMILLS WITH PERSONAL TV & VCR COMBO

North Club & Down Under Gym
1510 MARTIN ST. (REAR), BEHIND GIANT FOOD PLAZA
234-1510

Hours:
M-Th 5:30am-10pm
Fri 5:30am-8pm
Sat 8:30am-6pm
Sun 10am-6pm

CATA & Penn State announce: NEW EXPANDED LOOP SERVICE

- routing extended into Jordan Center
- more frequent weekday service: every 8 min. M-F 7:30am-6pm
- more frequent late night service: Fri. MIDNIGHT-3am every 12 min. Sat. MIDNIGHT-3am every 10 min.
- See schedules for more information and new fare and pass prices

OR call 238-CATA
OR visit CATA's web site at:
www.catabus.com
OR visit the CATA booth at the East Halls Block Party - Sat. Aug. 30

For more information on the commuter parking (lot 44) call the Penn State parking office 865-1436

Monday Through Friday ONLY

1A. Jordan Center/Lot 44
3. Wagner
5. Creamery
7. Allen/Curtin
9. Rec Hall
11. Rider Building
13. Schlow Library*
15. Beaver/Heister
17. Beaver/High
19. Grad Circle

All stops: 7:30 am to 6:00 pm; service every 8 minutes.

6:00 pm to midnight (3:00 am Friday ONLY) service every 12 minutes.

Saturday and Sunday ONLY minutes past the hour
Saturday: 7:30 am to 3:00 am; Sunday: noon to midnight

18. Jordan Center*	08	18	28	38	48	58
3. Wagner	09	19	29	39	49	59
5. Creamery	11	21	31	41	51	01
7. Allen/Curtin	14	24	34	44	54	04
9. Rec Hall	16	26	36	46	56	06
11. Rider Building	18	28	38	48	58	08
13. Schlow Library*	20	30	40	50	00	10
15. Beaver/Heister	22	32	42	52	02	12
17. Beaver/High	24	34	44	54	04	14
19. Grad Circle	26	36	46	56	06	16

* timed stops; all others approximate

Monday Through Friday ONLY

1. EH*
2. Wagner
3. Shields2
4A. BJC/Lot 44
5. Hastings/Univ. Dr.
6. Bigler/Hastings
7. Wolf-Ritner
8. Pollock Short
9. White Building
10. College/Heister
11. College/Allen*
12. College/Atherton
13. Bus Station
14. Deike Building
15. Rec Hall
16. Pattee
17. Arts/Forum

All stops: 7:30 am to 6:00 pm; service every 8 minutes.

6:00 pm to midnight (3:00 am Friday ONLY) service every 12 minutes.

Saturday and Sunday ONLY minutes past the hour
Saturday: 7:30 am to 3:00 am; Sunday: noon to midnight

1. EH*	00	10	20	30	40	50
2. Wagner	01	11	21	31	41	51
3. Shields2	02	12	22	32	42	52
4B. Jordan Center	03	13	23	33	43	53
5. Hastings/Univ. Dr.	04	14	24	34	44	54
6. Bigler/Hastings	05	15	25	35	45	55
7. Wolf-Ritner	06	16	26	36	46	56
8. Pollock Short	07	17	27	37	47	57
9. White Building	08	18	28	38	48	58
10. College/Heister	10	20	30	40	50	00
11. College/Allen*	12	22	32	42	52	02
12. College/Atherton	13	23	33	43	53	03
13. Bus Station	14	24	34	44	54	04
14. Deike Building	15	25	35	45	55	05
15. Rec Hall	16	26	36	46	56	06
16. Pattee	17	27	37	47	57	07
17. Arts/Forum	18	28	38	48	58	08

* timed stops; all others approximate

CATA TOWN LOOP
Centre Area Transportation Authority

PENNSYLVANIA STATE UNIVERSITY CAMPUS LOOP