

12 Pennsylvanians killed over holiday

By The Associated Press

Police were looking Sunday for the driver of a stolen van that struck and killed a 19-year-old Bucks County woman, one of 12 people reported killed on Pennsylvania roads during the Thanksgiving holiday.

Mary Sue Johnson was hit after she got off a bus and began crossing the street near her home Friday night, police said. A witness told police that the driver, who was following the bus, tried to pass it and struck Johnson. She was pronounced dead at the scene.

The van had been stolen from Meenan Oil Co. earlier Friday and was found abandoned about a mile away, police said.

In Philadelphia, Ellen Joy Hanna, 30, of Philadelphia, was killed about 2:30 a.m. Sunday, when her car was rear-ended on U.S. 1 by a vehicle driven by Gary James Dellaguardia, 31, of Ambler, police said.

Authorities said victims of other Pennsylvania accidents during the holiday weekend included:

- Kevin W. Greenawalt, of Zeli-

nople, whose pickup hit two trees and overturned Saturday in Butler County.

- Anthony K. Werkheiser, 18, of Easton, a passenger in a car that hit a tree stump Saturday in Northampton County.

- Marvin H. Gregerson, 24, of Clarendon, who was hit by a pickup Saturday while standing on a road in Warren County.

- Margaret Kelly, 68, and her son, James G. Kelley Sr., 49, both of Crucible, when an empty lumber truck hit their car Friday in Greene County.

- Chalmer Dull, 86, of Scottdale, hit by a car while walking across a road Friday in Westmoreland County.

- Rodney J. Campbell, 33, of Roaring Branch, Wednesday night in Lycoming County.

- Michael Weiland, 40, of Throop, Thursday in Lackawanna County.

- Robert C. Price, 62, of Tyrone, Thursday in Lycoming County.

- Steven Todd Ronan, 21, of Mountain Top, Thursday in Luzerne County.

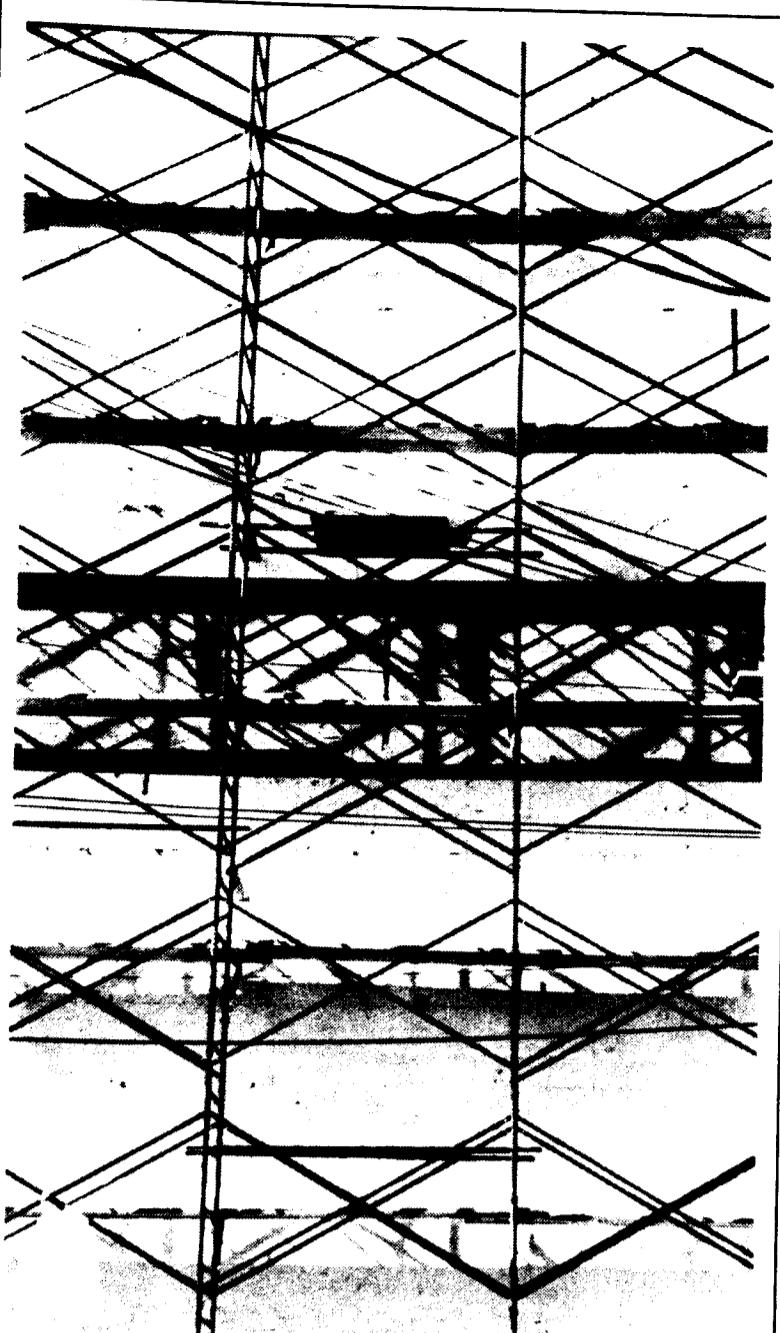

Lines of progress

This strange configuration of lines is actually scaffolding used in the construction of The Atherton, 125 S. Atherton St., the second hotel to be built downtown.

Collegian Photo / Chris Hiestler

KKK: Krishnas unwanted

JIM THORPE, Pa. (AP) — Ku Klux Klan members holding a rally during the weekend threatened "trouble" if the Hare Krishna sect attempts to build a walled city in Carbon County.

"We're here to let the people know in this white, Christian town that we don't want the cow worshipers up on that mountain," a hooded organizer said.

The rally Saturday drew five robed Klansmen and several others in street clothes.

Hare Krishna members recently said they were considering purchasing the 400-acre Flagstaff Mountain

Park in Jim Thorpe for a walled city for 12,000 people.

The Klansmen, from neighboring Schuylkill County, said they came to Jim Thorpe to show their support for local efforts to stop the Krishnas from buying the property.

"If the cow worshipers get that mountain, all hell could break loose," the Klansman said.

The Klan organizer said his group was encouraged to rally in Jim Thorpe after hearing a speech by Republican state Sen. James Rhoades at a public meeting last week.



Travel with Trans-Bridge
to
**LEHIGH VALLEY, CLINTON,
NEWARK AIRPORT &
NEW YORK CITY**

Compare our Prices & Schedule

Leaves:	Friday	Sunday
State College	6:00 p.m.	10:10 p.m.
Bloomsburg	7:50 p.m.	12:15 a.m.
Lehigh	9:20 p.m.	1:35 a.m.
Allentown Bus Terminal	9:45 p.m.	2:05 a.m.
Bethlehem Bus Terminal	10:00 p.m.
Lehigh Valley Industrial Park	10:15 p.m.
Easton Bus Terminal	10:35 p.m.
Clinton	10:55 p.m.
Newark	11:50 p.m.
New York City	12:20 p.m.

Call or Stop in at Bus Terminal - 154 Atherton - 238-7362
and ask for the Trans-Bridge Schedule
effective September 11, 1987



By Peter Barnes
Directed by Helen Manfull

The Playhouse
December 4, 5, 8-12 at 8:00 pm
Student Preview on Dec. 2
URTC Ticket Office 865-1884
A Penn State University Resident
Theatre Company Production

Join the Floties as they battle
human despair through jokes,
songs, and dances.

Suggested for Mature Audiences.

Winter to be a repeat of 2 years ago

By GUY DARST
Associated Press Writer

WASHINGTON, D.C. — This winter may be something like a rerun of two years ago, according to the National Weather Service:

- Wet and stormy on the East Coast.

- Cold from the Appalachians to the Great Plains.
- Warm and dry in the Southwest and warm along the coast of Oregon and Washington.

These predictions are partly the result of expected changes in wind patterns, said Donald L. Gilman, the chief long-range forecaster for the

National Weather Service. The predictions include:

- The eastward-bound winter storm track from Texas through Georgia will start over the Gulf of Mexico instead of Texas.
- Wind that normally blows storms onto the Pacific Coast from the West will turn northward and

blow them more onto the Pacific Coast of Canada.

- The wind that normally blows out of Canada from northwest to southeast into the U.S. Midwest will blow more from north to south.

The gulf origin of East Coast storms means they will carry much more moisture than normal.

**THE BROTHERS OF THE
SIGMA CHI FRATERNITY
WOULD LIKE TO THANK
THE FOLLOWING PEOPLE
FOR HELPING MAKE THE
29TH ANNUAL
SIGMA CHI DERBY DAYS
A HUGE SUCCESS**

ANHUESER-BUSCH	AΦ
LIONS PRIDE	ΓΦΒ
JOEL CONFER PONTIAC	ΔΓ
SKI STATION	ΘΚΠ
MCDONALDS RESTAURANTS	ΚΚΓ
PAUL RITTENHOUSE SR.	ΣΔΤ
PAUL RITTENHOUSE JR.	ΧΩ
TOM RIPPON	TOM GIACACONE
ΑΓΔ	WR HICKEY
ΑΟΠ	JOHN HICKEY
ΑΣΑ	CHRIS HICKEY

**A TASTEFUL WAY TO
GET UP FOR THE GAME.**



We've got a great way to tackle your hunger without missing a minute of the game. Lean over, pick up the phone and call Domino's Pizza! In 30 minutes

or less, we'll deliver a piping hot, freshly-made pizza right to your door. You'll find that it's your best defense against being hungry.

**Monday Night
Football Special**

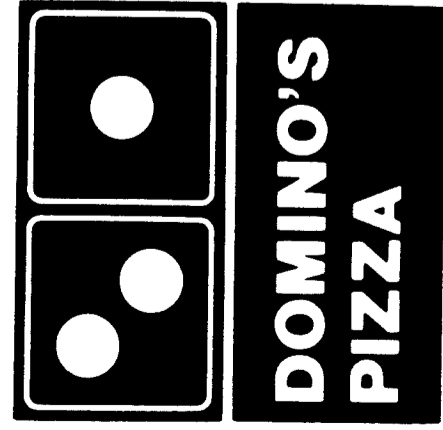

Small 1-item pizza and 2 cokes for only \$5.95 plus tax

offer good 9pm-close Monday night only

Fast, Free Delivery™

NORTH: 237-1414
1104 N. Atherton
SOUTH: 234-5655
421 E. Beaver Ave.

Our drivers carry less than \$20.00. Limited delivery area.
© 1987 Domino's Pizza, Inc.