Mets rally to capture Series title in Game 7

By JOHN NELSON
AP Baseball Writer

NEW YORK — The New York Mets are World Series champions. Masters of the miracle comeback, they demanded this fate, while fate demanded that the Boston Red Sox lose once again.

One strike away from elimination in Game 6, the Mets staked a final claim to what they considered their inevitable destiny last night, rallying from a 3-0 deficit to beat the Red Sox 8-5 in the seventh game of the World Series.

Ray Knight, Most Valuable Player of the Series, hit a seventh-inning home run that broke a 3-3 tie, and Keith Hernandez drove in three runs as New York scored eight times after the fifth inning.

"I was so down the other night because of the error," Knight said of a throwing error that almost cost the Mets the Series in Game 6. "It just goes to show you that if you keep fighting, anything can happen. I don't hit many home runs, but I knew that one was gone."

Untested under pressure in their 108-victory season, the Mets came back to clinch the National League pennant in the longest game in post-season history, a 16-inning sixth game. They lost the first two games of the World Series at home, then came back — only the second team in Series history to do that.

And they staged their most dramatic comeback in Game 6 of the Series — two out, none on and down 5-3 in the 10th inning, the Mets scored three runs to win the game 6-5 and force a deciding Game 7.

"We deserve it," Mets Manager Davey Johnson said. "We had the best record in baseball. We should be champions. Boston is a great team, but the good guys got it. This is what we all sweated for."

Hernandez had a two-run single in New York's three-run sixth inning as the Mets rallied against two-game winner Bruce Hurst to tie the score 3-3.

"I knew if I got a chance with men on base, I was going to do it," Hernandez said. "I had great concentration tonight."

Boston Manager John McNamara took Hurst out after the sixth, saying "he had had it. That's all. . . . The Mets have a fine club. They wouldn't have won as many games if they weren't, and then to come back after losing the first two."

Knight led off the seventh with his third hit of the game, a homer to left-center that started the Mets to their first World Series title since 1969.

Hernandez capped the inning with a sacrifice fly for a 6-3 lead.

The Mets still had one last obstacle to overcome as the Red Sox refused to fold. They rallied for two runs in the eighth on singles by Bill Buckner and Jim Rice and Dwight Evans' two-run double, and had the tying run on second base with no one out.

But Jesse Orosco came out of the bullpen and got Rich Gedman on a line drive to second base, struck out Dave Henderson and got pinch-hitter Don Baylor to ground out to short. With the capacity Shea Stadium crowd screaming at a deafening pitch, Orosco pitched a perfect ninth, striking out Marty Barrett for the final out, to get his second save of the Series.

Darryl Strawberry led off the eighth with a homer off Boston reliever Al Nipper. Knight had another hit in the eighth and Orosco, batting for only the fourth time this season, singled him home.

The Red Sox came back with Hurst on three days' rest, taking advantage of a rainout of Game 7 on Sunday night. It was a gamble because McNamara had said Hurst didn't pitch well on three days' rest. In his only other appearance this season on three days' rest, he worked six innings and gave up three runs on seven hits in Game 5 of the American League playoffs.

The Red Sox won that game 7-6 in 11 innings to begin a comeback from a 3-games-to-1 deficit against California. This time, Boston couldn't quite make it all the way back.

And thus continued the sad saga of the Red Sox, losers of four straight seven-game World Series — 1946, 1967, 1975 and 1986. In fact, the Red Sox have not won a Series since 1918, when Babe Ruth was still with the club.

In Game 6, they were one out away from giving the American League its fourth straight World Series champion, leading 5-3 with two outs in the 10th inning. But the Mets came back to score three runs on three straight hits, a wild pitch and an error by first baseman Buckner.

Knight's homer came off Calvin Schiraldi, the loser in Game 6 who had come in to start the seventh for Hurst.

The Mets started poorly in the seventh game as Evans and Gedman hit consecutive homers in the second inning for the first earned runs off Ron Darling after 15 Series innings, and Boston jumped to a 3-0 lead.

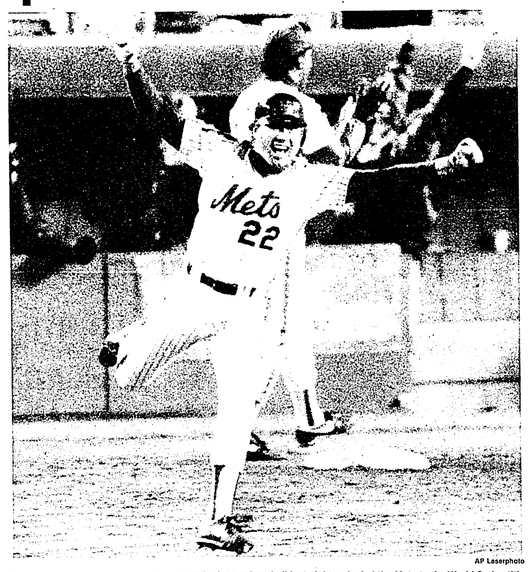

AP Laserphoto

New York's Ray Knight left his mark on major league baseball last night as he led the Mets to the World Series title with a tie-breaking homerun in the seventh inning of Game 7. Soon afterwards, he was named the Series' Most Valuable Player.

The Game 6 goat becomes Game 7 hero

By HAL BOCK
AP Sports Writer

NEW YORK — Ray Knight, the man the New York Met's didn't want, turned out to be the one they needed the most, and was named most valuable player of the World Series last night.

Knight, who batted .391 with nine hits in 23 at-bats, hit the seventh-inning home run that broke a 3-3 tie and sparked the Mets to an 8-5 victory over Boston in the seventh game.

Knight was being fitted for goat horns in Game 6 after his throwing error gave Boston a lead that could have ended the Mets' season. But he came back to score the winning run in the bottom of the 10th inning of Saturday night's 6-5 victory, and then played the hero in Game 7.

"I was so down the other night because of the error," Knight said. "Just goes to show you, if you keep fighting, anything can happen. I don't hit too many home runs but I knew that one was gone."

In spring training, the Mets tried hard to trade the veteran third baseman, who was coming off a disappointing, injury-plagued season during which he batted only .218. The only reason he stayed with the club was that General Manager Frank Cashen could find no takers for a 33-year-old infielder whose best days seemed behind him.

But Knight had one important booster — Mets Manager Davey Johnson — who insisted on keeping him.

"I'm a positive thinker," Knight said. "But the last two years, I did nothing to think I could be an integral part of this club, especially after spring training. My wife kept saying, 'You can win the third-base job.' I said, 'no way.' It shows you that hard work and diligence paid off. I thank Davey Johnson. It's unbelievable that I'm up here."

Lions' 'Mr. Automatic' returns

By CHRIS RAYMOND
Collegian Sports Writer

TUSCALOOSA, Ala. — Fourth down and four at the 23-yard line and Mr. Automatic strolls onto the turf at Bryant-Denny Stadium. Some 60,210 fans rise to their feet as he patiently waits for the placement and lofts the ball through the uprights. Alabama 3. Penn State 0.

One year ago, a Mr. Automatic field goal would almost certainly mean a 3-0 lead for Penn State, but this season, Crimson Tide kicker Van Tiffin owns the patent on that nickname.

Or does he?

Tiffin entered Saturday's contest with a 5-of-10 mark on field goal attempts and 124 consecutive extra point conversions — one kick shy of the NCAA record held by former Oklahoma kicker Uwe Von Schamann. But after his first-quarter field goal, he quickly slipped from the picture.

Manca, on the other hand, riding the crest of the worst slump in his college career booted field goals of 37, 29 and 42 yards in the Lions' 23-3 upset victory.

"I've been struggling all year and to come back and kick well against a team like Alabama is just everything I could ask for," Manca said afterwards. "I had a great feeling going into the game and I made up my mind that I wasn't going to let my team down anymore."

Not even the 2½ inches of rain that pelted the stadium carpet on Friday night could prevent Manca from keeping that oath.

"Nothing was going to stop me from having a good game," he said. "I've learned that it doesn't matter what the weather is like, (the approach) is the same. I feel that I could put the ball through and it doesn't matter if it's sunny or if it's raining."

Manca finished the 1985 season with a respectable 21-26 mark, but he reached the low point of his college career with less than three minutes remaining in the 1986 Orange Bowl when he sent a 26-yard field goal attempt wide to the left to squash the Lions' hopes for a national title.

Matters didn't improve much with the start of the 1986 season as he failed to convert on six of nine attempts in the Lions' first six games.

While Manca struggled through the 10-month ordeal, Head Coach Joe Paterno waited patiently on the sidelines for his placekicker's momentum to return. With each missed opportunity, he defended Manca's ability until last Wednesday when he predicted that one easy kick would break the slump.

"I know what his problem is: he just needs a nice easy shot instead of us giving him all these tough shots," Paterno said. "Poor kid, every time he's looking up, he's kicking a 50 yarder. . . .

"He needs one where you put the ball on the 25-yard line right smack in the middle of the goalpost and kick it. After that, it will be all over unless he talks himself into a problem, because he's kicking awfully well in practice."

In reality, the charm breaker was spotted on the 20-yard line a few yards west of the left hashmarks. Regardless, Manca said the setup suited him just fine.

"Going into the first kick there today, I felt really comfortable even with the crowd noise and all that," he said. "That's what I wanted was a challenge. I couldn't ask for anything better. Everyone was screaming . . . and I just put it through and after that I just said 'There's no way I'm going to miss anymore.' "

Holding true to that promise, he deposited his next two kicks squarely between the uprights.

When Tiffin finished his day, he was still one extra point away from Von Schamann's record and only three points richer.

Manca, on the other hand, had done his conversion record two points better and his field goal percentage was steadily on the rise.

"The only reason I had a better game was because I had the attempts and he didn't," the stalwart kicker conceded. "I still think he's probably the top kicker in the country and I have a lot of respect for him."

Standing by himself in the tunnel outside the Penn State lockerroom, Manca smiled a confident smile. Ten long months of frustration had passed with that first kick through the uprights.

"I just needed a game like this," he said with relief. "Hopefully it's going to get better and better each game."

•

NEW YORK (AP) — ABC-TV said yesterday it will televise either the Miami, Fla., at Pitt or Maryland at Penn State college football games on Nov. 1 but will not make a decision until next weekend.

Normally, ABC must announce its telecasts 12 days in advance but has three exceptions during the season when it can wait until six days before the game. This is the network's second exception.

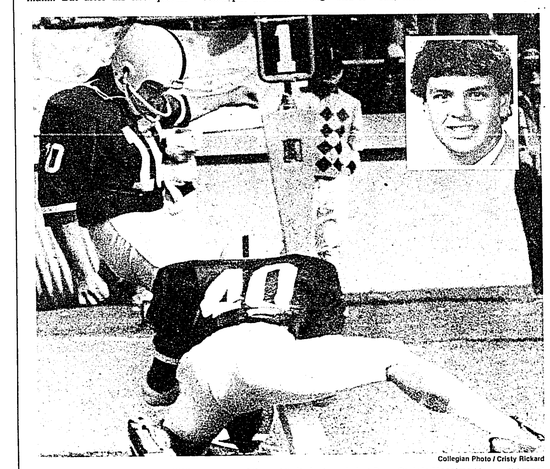

Collegian Photo / Cristy Rickard

Alabama's 'Mr. Automatic' Van Tiffin got most of the publicity last week, but Penn State's Massimo Manca did most of the kicking, booting three field goals and two extra points in the Lions' 23-3 rout of the Crimson Tide.

Confidence may be key to promised land

TUSCALOOSA, Ala. — If the football team can maintain the confidence it carried into Saturday's game against Alabama, a bowl game for the national championship appears to be right around the corner.

During the week leading up to the game there was an unusual air of confidence surrounding the players and their Coach Joe Paterno. That confidence, certainly bolstered after a 23-3 domination of the Crimson Tide, and a tendency not to look past the next opponent are factors that could help the Lions reach the promised land.

Mark Ashenfelter

At his weekly press conference last Wednesday, Paterno admitted that Alabama's quickness could be a factor. But he even managed to brush that aside, saying that he'd only seen color films of games played on Astroturf. He then added that color film tends to make players look quicker than they are and that Astroturf speeds up the flow of the game.

Of course he lavished the Crimson Tide with tons of praise, but he still seemed more relaxed than in recent weeks. Before games against Cincinnati or Syracuse he may have been concerned about his players suffering a letdown — he didn't have to worry about that last week.

The Lions knew they were facing their toughest test of the season, one that meant more than just another notch in the win column. Shane Conlan, an All-America linebacker, summed up the team's thoughts leading up to the game.

"It's going to make or break our season as far as a national championship goes," he said. "We have to win this game or we can kiss our national championship goodbye."

When it was over, Conlan's confidence had grown. Even though Alabama was the first big test, Conlan said he always knew the Lions could handle it.

"We're all veterans, we've been in this type of game before," he said. "A big game. The Oklahoma game was the same, we've been in a lot of big games so it was no big deal. It's not like we were a high school team coming down to play these guys."

But it wasn't just that the Lions won, it was how they won that was impressive.

Penn State dominated the Tide in every facet of the game, making Alabama's offense look feeble and its defense look like it had been run over by a 18-wheeler.

When it was over, Paterno acknowledged that he has a good team on his hands, but he refused to say just what he meant by his statement.

"I think we're a good team, a fine football team," he said. "How good? We still have some games to play and we'll find out before it's all over."

And it will probably end sometime on New Year's Day, unless the Lions stumble against four teams they should be able to beat.

Saturday night they play a struggling West Virginia team in Morgantown. The Mountaineers are tough at home, but they have lost five straight. They would like nothing more than to derail Penn State, but Paterno will do his best to make sure it doesn't happen.

He was asked for his opinion on the bowl situation Saturday, but brushed it off saying that he wasn't going to "get into that silly game."

"We've got to go down to West Virginia next Saturday night," he quickly added. "If you've ever played a football game on a Saturday night, it's no picnic."

And that's the attitude his players must adopt as well. Last year they proved they could block out all the distractions while compiling an 11-0 regular-season record.

This year's senior-dominated roster should be able to keep its focus on the game immediately ahead of it. If not, it wouldn't be shocking to see the game immediately ahead of it. If not, it wouldn't be shocking to see the Mountaineers, Maryland, Notre Dame or Pitt come away with a victory.

It will be nobody's fault but their own if the Lions don't go 11-0. This team, the one that Paterno said would contend for the title back in 1984, certainly has more talent than the four left on the schedule.

All that remains is for the entire team to develop the attitude taken by center Keith Radecic.

The Lions will be fine, he said, "As long as we keep our heads on straight and don't look ahead. If we play those four games all-out, like we did today, there won't be any stopping us."

Mark Ashenfelter is a senior majoring in journalism and sports editor for The Daily Collegian.

sports briefs

Players win in NFL drug test dispute

WASHINGTON (AP) — An arbitrator yesterday ruled that NFL Commissioner Pete Rozelle's plan to randomly test players for drug use violates the union contract.

Arbitrator Richard Kasher released a 78-page decision, but details were not immediately available.

"What he did was reaffirm the collective bargaining agreement," said Frank Woschitz, spokesman for the NFL Players Association.

"I'd say we have good news," NFLPA director Gene Upshaw said.

Kookaburra III could clinch Cup win

FREMANTLE, Australia (AP) — Iain Murray and Kookaburra III put themselves in a strong position to clinch first place in the opening round of the America's Cup defender trials' series by cruising to an easy victory yesterday.

Kookaburra III improved its record to 8-1 by beating South Australia by 6 minutes, 5 seconds, with one race remaining in the first double-round-robin series. Kookaburra's final race will be today against winless Steak'n Kidney.

Steak'n Kidney, skippered by Fred Neill, suffered its ninth loss yesterday, by 2:33 to Kookaburra II, 6-3.

Australia IV, with Colin Beashel at the helm, retained second place with a 7-2 record after a 2:17 victory over Australia III.

Etc., Etc., Etc.

Six-hundred reserved seat tickets for the football team's game at West Virginia Saturday are available at the Beaver Stadium ticket office for $14 apiece. ESPN will broadcast the contest which is scheduled to begin at 7:45 p.m. The network's coverage will begin at 7:30 p.m. . . . The women's soccer team lifted its record to 7-2-2 Sunday with a 3-0 win at Towson State. Allison Clark opened the scoring with a goal 25 minutes into the first half, and assisted on the second, which was punched in by Joyce Van Gorder. Nadine Koklofs notched Penn State's third goal after a corner kick by Heather Peek. The team plays again today with a game against Bucknell at 4 p.m. at Pollock Field . . . The Penn State ice hockey team took top honors at the Gannon University-Domino's Pizza Tournament in Erie this weekend. In semifinal competition Saturday, the Lions downed Fredonia State 10-0, and then defeated their hosts 12-3 the next day .

Wyche wants NFL to review Edwards' hit

PITTSBURGH (AP) — Cincinnati Bengals Coach Sam Wyche says the NFL should investigate a forceful tackle by Pittsburgh Steelers safety Dave "Rambo" Edwards that resulted in wide receiver Tim McGee being carried off the field on a stretcher Sunday.

Edwards was called for a 15-yard personal foul penalty on the fourth-quarter play which did not have an effect on the outcome of the Steelers' 30-9 victory.

With the Steelers leading 30-6, Edwards leveled McGee by ramming him in the chest as the wide receiver jumped up and stretched for quarterback Boomer Esiason's pass. The incident resulted in some pushing and shoving among the two teams, but no fights broke out.

"The commissioner (Pete Rozelle) will act on that," Wyche said. "If the commissioner doesn't do something about that it's a problem for the National Football League because that can't be allowed to happen."

Esiason said, "It's a shame because people sometimes play out of the realm of civilization. You've got to realize that football is a game. It's a job for all of us and we all belong to the union, but sometimes people are hard to control."

Edwards, a former free agent, was making his first NFL start in place of the injured Donnie Shell, who missed his first game since 1981.

"When they look at the films, I think they'll see it was not as bad as they presume," Edwards said.

COLLEGIAN CLASSIFIED ADS

NOTICE

Collegian Inc. reserves the right to release the names of individuals who place advertising in *The Daily Collegian*, *Collegian Magazine* and *The Weekly Collegian*.

The decision on whether to release this information shall be made by the management of Collegian Inc.

The purpose of this policy is to discourage the placement of advertising that may be cruel or unnecessarily embarrassing to individuals or organizations.

FOR SALE

AMIGA PERSONAL COMPUTER 512K, two disk drives, RGB monitor, Epson printer & more. $1700.00 Jim 231-0138

DESK LARGE METAL 7 drawers very good condition. $45.00. 237-5114.

GENERAL ADMISSION, DATE and student tickets to the Maryland and Pitt games. Trade possible. Call 238-8882, 10a.m.-10p.m. only.

GUITAR 12 STRING Acoustic. 865-9727.

IBM CONVERTIBLE COMPUTER. W/ Printer, paper, ribbons, carrying case, 1 year on-site service contract, battery & charger, Brand new, boxes never opened. $1700.00 Bill 237-7292

LOW PRICES AND large selection of VCR, TV, Car Stereo, Calculators,Stereo Components, Tapes. Check our prices before you buy. Campus Stereo, 307 W. Beaver Ave.

ONE UMBRELLA, IN Kern Cafeteria, on Thursday afternoon, Oct. 23. Call Lenore at 237-4880.

PITTSBURGH PENGUINS VS. Edmonton Oilers. Tickets for game on Friday, December 5. 234-7252

A DIFFERENCE: Furniture Exchange now has brand new furniture from manufacturers at discount prices. Guaranteed-lowest prices. Check it out! 522 E. College 238-1181. We deliver!

GORGEOUS CARPET REMNANT sale. 7 foot by 12 foot, $56, 8 foot by 12 foot, $63. Contemporary carpet 1359 East College Avenue 10-5 and 7-9 daily. Free delivery.

USED FURNITURE SALE! Desks, dressers, beds lamps, sofas, chairs, loveseats, end tables, and more! All at low, low prices. Furniture Exchange, 522 East College. 238-1181. Open Monday-Friday 9-8, Saturday 9-5. We deliver.

ZENITH COMPUTER TERMINAL Connect with PSU Mainframe from your dorm or apartment $200.00 Phone 238-1469

'76 DATSUN B210 automatic $500. 643-5846 after 6 p.m.

1977 HONDA CIVIC $750; '74 Chevy Nova Auto $650; '77 Honda Accord $1150; all good, must sell. 234-9842.

100 VACUUM CLEANERS starting at $9.95. Swope's 1247 East College Ave. State College. 238-6677.

ATTENTION

AFRAID YOUR'RE PREGNANT? Need help? call Birthright 237-3163 for free pregnancy test and other assistance. Confidential and non-judgemental 212 S.Allen street.

APOSTLE OF GOD, 162 Willard, November 1, 7:30.

ARE YOU PREGNANT? Worried? Uncertain? Free pregnancy testing. Confidential services CRCPC, 234-7340

ATTENTION: CAN YOU sing hard rock/ Trio needs Steve T. type singer. 862-7044.

GAY/LESBIAN SWITCHBOARD. Support, information, referrals, networking. 6-9 p.m. nightly. 237-1950.

HALLOWEEN COSTUMES, MAKE-UP, masks, wigs. Party & Wedding Corner. 140 N. Atherton. 238-6235. Reserve now.

INSURANCE FOR YOUR auto, motorcycle, home, personal belongings, hospitalization. For professional, courteous service, call 238-6633.

JAPANESE TUTORING, ALSO translation. Major: Bilingual Education (M.S.) Native speaker with EXPERIENCE. Call 862-4418.

OOPS! UNPLANNED PREGNANCY? We are an infertile couple who have a loving home and secure future to offer your baby. Legal and confidential. Call collect (412) 373-7899.

PSI CHI APPLICATIONS for new members due no later than Nov 5 in 405 Moore

PSU COMPATIBLE TERMINALS. Rent terminals compatible with PSU Mainframe, R/NET, LIAS. ACORN, 232 S. Allen, 238-6021.

RENT 3 MOVIES, PLAYER, 3 days, only $19.95. Over 800 titles! ACORN, 232 S. Allen, 238-6021.

ROOMS, FOOTBALL WEEKENDS AND others. Cozy and romantic bed and breakfast. The Cedars, 15 minutes East of State College. 422-8191.

SPRING BREAK FREEPORT Bahamas $399 all inclusive. Call 466-7118 for details.

TELEVISION RENTALS, COLOR or B & W, long or short term, low rates. ACORN, 232 S. Allen, 238-6021.

AHHH! BAHAMAS, CANCUN, Ft. Lauderdale. Let USG fly you to the vacation spot of your dreams. Prices starting $299. Don't be left out in the cold- sign up NOW! Call 863-1USG or stop by 203 HUB.

RESUME WRITING AND Professional Searches. The competitive edge which makes the difference. Aitken Associates, 237-4508.

YOUR SATISFACTION GUARANTEED or your dirt back at University Drive Car Wash. Automatics open 8-6 daily, Do-It-Yourself bays open 24 hours. Located off University Drive behind Burger King.,

RAY ANTHONY AND Assoc: DJ's still booking Fall and Winter weddings and parties. Call now for Christmas dates-they're going fast. 237-7292.

AUTOMOTIVE

CAMARO 1973 LOW mileage. Good condition. Best offer. 692-8371 eves.only.

82 VW RABBIT diesel, excellent body; rustproof, AM/FM cassette stereo, CB, guarantee $2400. 234-2506, 863-0838 noon or after 5.

1970 VOLVO 142- Runs great. New muffler, radials 1986. $600, very negotiable. Call Pete 862-4960.

APARTMENTS

SPACIOUS 2-BEDROOM APARTMENT; Historic Bellefonte. Available Nov.1 $360/mo. includes all. Call 355-3264 after 5:00 p.m.

THREE BEDROOM AVAILABLE January 1st. Minimum 5 month lease - Great Price - Available Furnished Call 238-3153

FOR RENT

EXTRA LARGE 3 bedroom 1/2 duplex, 3/4 mile from campus. Available Jan.1. $425/mo. Phone 355-4582.

ROOMS FALL SEMESTER in Fraternity close to campus. Room board. Meals and social $1350 238-9965

TWO ROOMS for rent. $150/month plus utilities. Close to campus. 234-5285.

SUBLET

AVAILABLE IMMEDIATELY, $165/mo. Park Forest, one bedroom, pets allowed. Free parking, close buses. Sue,

FEMALE NEEDED FOR two bedroom townhouse. Parking available, 15 minute walk to campus. $170/mo. 238-4462.

LARGE EFFICIENCY, FURNISHED, 1 to 2 people, Grad or older, all utilities except Electric, $285/month 234-0521 After 5 P.M..

SPRING SUBLET——SHARE 1 bdrm. apt. above End Result. Fully furnished. Sue 237-2343.

SPRING SUBLET, FEMALE. Own room in three bedroom apartment, large closet, cable, A.C., laundry. Rent $165 / month. Ask for Beth. 234-8657.

SPRING SUBLET 1/3 apartment, microwave, dishwasher, garbage disposal, only 2 minutes to campus on East College, University Towers, parking available, 234-4818.

SPRING SUBLET: OWN bedroom right across street from campus! Summer option, parking option. $220 monthly! Call Kristi 238-0303 for information.

SUBLET AVAILABLE NOV. 1st. Own room in house on W. Beaver, 10 minute walk to HUB, $140/mo. Call Byron at 234-1825.

ROOMMATES

FEMALE NON—SMOKING ROOMMATE needed for spring. Great location - E. College Ave. 234-4043 after 3.

FEMALE ROOMMATE NEEDED-Beaver Hill- $186.66 per month. Phone Jamie- (717)243-4259.

GRADUATING SENIOR NEEDS female spring sublet. Share half large bedroom w/ private bath in beautiful three bedroom Parkway Plaza apt. $140 includes everything but phone. 237-6679

Birth defects are forever. Unless you help.
MARCH OF DIMES

ROOMS

NON-SMOKING SERIOUS student will enjoy quiet study environment. Private room, private bath. 30 feet from campus. 237-1029.

WANTED TO RENT

NEED A ROOM where I could paint for free or cheaply. Can you help? 237-0712.

NEEDED NOV. 1: A ROOM or apartment to finish up the Fall semester only. For 1 or 2 grad students, call Ginette 863-0590 or 237-7678.

WANTED

BUYING, GOLD CLASS rings, Jewelry, Diamonds, coins, necklaces, bracelets, etc. Anything Gold or Silver! 238-5732.

EXPERIENCED TREEPLANTERS TO work in the South, December through March. Must have own transportation and living accomodations,(van, camper, trailers). For details write: Qualitree, Inc., Rt. 85, Box 174, Leslie, ARk 72645.

FOOTBALL TICKETS TO any remaining PSU game. Two or four reserved seats. Please call 862-3048.

MD GAME TICKETS. Will pay top dollar for up to 4 tickets. Call or leave message for Floyd 202-233-3124 (days) or 703-369-4715 or 368-8275 (evenings)

STUDENT DATE TICKETS OR SEASON PASSES. Will pay $$. Call 862-6778, noon-9 P.M.

ALUMNUS NEEDS FOOTBALL tickets for home and away games. Season or individual games. Call 814-237-5204.

WORK WANTED. MECH ENG student seeking part time evening, weekend work. Keith, mornings, 237-8269.

HELP WANTED

EARN $480 WEEKLY- $60 per hundred envelopes stuffed. Guaranteed. Homeworkers needed for company project stuffing envelopes and assembling materials- send stamped self addressed envelope to JBK Mail-company P.O. Box 25-31 Castalic, California 91310

EARN $25 FOR 5 MINUTES. Attractive dancer/performer wanted to do discrete strip-o-gram. You don't have to take it all off. Must have routine ready for audition and car. Truly Yours, 250 E. Beaver, 238-4619.

IF YOU ENJOY working in a fast pace sometimes frantic atmosphere, we have got the job for you! The Deli Restaurant is now hiring full and part-time kitchen help. Copious training and uniform leasing available. Apply Immediately in person at the The Deli Restaurant 101 Heister St.

PART TIME HELP for handicapped lady. Flexible hours and days. Now and during semester break. Call 238-5535.

PART TIME RESIDENTIAL program workers needed to work with handicapped youth and adults. Evening and weekend hours available. A good way to develop a special relationship! Must have driver's liscense to apply. Apply in person at 305 S. Burrowes St.

PART TIME WAITRESS, need car. Please call 238-8843 after 5 p.m.

PRIVATE ROOM AND BATH in exhange for over night presense. Includes room and bath. Small charge for expenses. Call 238-5535.

SWIMMING INSTRUCTORS/ LIFEGUARDS. All shifts. Lifesaving required, WFI preferred. Bellefonte YMCA, 125 High St., 355-5551.

TRAVEL FIELD OPPORTUNITY. Gain valuable marketing experience while earning money. Campus representative needed immediately for Spring Break trip to Florida. Call Campus Marketing at 1(800)-282-6221.

TRAVEL FIELD POSITION immediately available. Good commissions, valuable work experience, travel, and other benefits. Call Bill Ryan (toll free) 1-800-433-7747 for a complete information mailer.

3000 GOVERNMENT JOBS list. $16,040-$59,230/year. Now hiring. Call 1-805-687-6000, ext. R-9568.

PARTIES

AAAH! D.J. PHANTOM professional disc-jockey entertainment. Excellent sound system consisting of professional JBL and Kustom speakers, JBL amplifiers, SL-1200 MKII turntables, two compact disc players and cassette deck. Featuring the area's largest mobile light show, including 40 spotlights audio synchronized with the music, eight ropelights, two strobes, eight egg strobes, two square chase lights and color organs, 12" mirror ball, four pinspots, two police beacons, one helicopter light, two scanning spotlights, fog machine and disco bubble machine. Now that's a light show!! All music played by request. With eight years experience, D.J. PHANTOM can make your party, theme or formal a successful event. Competitively priced to meeet or beat the competition! 717-7749-5559 or 234-0581.

A D.J. FOR $22/hr. Sound and lighting systems. Top 40 and Funk. References. The best for less. Call D.J. Douger 862-1372.

A UNIQUE EXPERIENCE. The Crusaders- Perry's D.J. show. Fees on donation basis. Call 237-9217.

D.J. LARRY MOORE Connoisseur recorded music. Wedding expert formals 234-0591.

MIDNIGHT MOTION DJ'S. What is a DJ without records, professional equipment, and professional lighting? It's not midnight motion DJ's!! We have invested over $4300 in records in the last year alone! We use only professional equipment such as JBL speakers, technics SL-1200 MKII turntables, and Crown and Peavey amplifiers to bring you the best quality sound available. Our professional light show consists of two professionally custom made 2400 watt light columns, capable of performing in various sequences to the beat of the music, 12" mirror ball with three pinspots and a professional strobe light. MIDNIGHT MOTIONS is progressively expanding in all areas! And to think!! you can get all of this and experienced DJ's for only $100-$150!!! Call 237-3306 or 237-4164 anytime.

TYPING

ACCURATE TYPING ON IBM Word Processor. Call Robin 234-1576.

A COMPLETE WORD processing, typing, and rush service (Laser & IBM printers). One block from campus. 8-5 Mon.-Fri. 10-5 Sat. Flying Fingers 237-2905.

AFTER AND BEFORE typing— professional editing, resume/cover letter design and composition, research assistance. Call 231-1577.

AN EFFICIENT, DEPENDABLE typing and word processing service of all kinds. Campus delivery. Debbie 359-3068.

A-1 TYPIST. FAST, accurate, reliable. IBM typewriter. Campus pickup and delivery. 359-2146.

FOR FAST, ACCURATE typing call Roxie at 238-5509. Hours 9-9. Pick-up and delivery possible.

STUDENT HELPER PROOF-READING, word processing,manila envelope. PSU graduate of distinction L.A. 1986. Call Steve 364-9170 local 9-9. Campus pick-up and delivery.

LOST

EARRING LOST:"CANDACE." Round gold earring with "Candace" inscribed in the center. lost 10/23/86 near Schwab Auditorium. Please call 862-2705.

FERRET SABLE MALE in Clearview Ave. area. If found or seen call 234-0659 evenings.

LOST GOLD AND SILVER Caravelle watch, by Nittany Apts. or West Pattee. Please find. Sentimental value.

LOST: LADIES GOLD citizen watch. Sentimental value. Reward for retuqn. Please call Jennifer. 234-7916.

LOST 35MM CANON sureshot camera 10/18 at Roy Rogers. Reward! Call 862-4313.

NAVY BLUE SWEATER with 3 color stripes on 10/16 in Rm. 104 Chambers. Please contact Steve, 237-2769.

REWARD FOR RETURN of 12-15 framed, glossy photographs of Ch E graduating classes, late 1950's-early 1970's, removed from the hallway of Fenske Laboratory around October 5, 1986. Contact Department of Chemical Engineering 863-4676. NO QUESTIONS ASKED FOR RETURN OF THE PICTURES.

WHITE POTTSGROVE TRACK Jacket. Maroon trim and letters. Great sentimental value. Reward. Call Chris 234-2110.

★★★★★★★
Listen Teri,
Here's the score:
Side One 3
Chicago 17
★★★★★★★

DISC STEREO OVERSTOCK SALE
Sharp DX-110 Compact Disc with advanced laser pick-up, easy program & search, cue review, digital tone control, track indicator and more — with full factory Guarantee. Retail $269.95 — Your Price $147.00. Plus a $6.00 shipping charge. PA residents add 6% sales tax.
To: Dominion Products, 1-12, Dept. Q
Box 1004, Lancaster, PA 17603
Send _____ CDs (Compact Disc Players) to:
Name _____
Address _____
City _____
State _____ Zip _____
Phone _____
Method of Payment: (circle one)
Check MO Money Order Check
Card # _____
Exp Date _____
Or call 800-642-4132/4133
Other products available

FOUND

"Found" notices are published for three days at no charge. This policy does not apply to "found" notices for "PSU" keys.

If you find a "PSU" key or a key ring with a "PSU" key on it, please deliver the item to Police Services, Grange Building. The Department of University Safety has established a system to quickly identify and notify the person who lost the "PSU" key.

FOUND: COTTON BANDANA STYLE scarf on W. Ridge Ave. on way to campus. Call Pamela, 863-0866.

FOUND—DEB SHEA, I have your ID Call 231-8466

PERSONALS

CHRIS: HOPE YOU had a great weekend. Keep on smiling. Pledging will be over sometime!! Love, your Theta Chi big sis.

INCOGNITO TRIO AT second show 105 forum: Would love to get together for a third. Reply personals.

KATHY: THE PERPETUAL SMILE IS about to set in!! Happy 21st- stay tuned until tomorrow. Love, your roommates.

KRISTIN AT KINKO'S - How would you like to hear more about Moo Duk Kwan? Dinner sometime? Reply personals. Kate Kid.

LAURIE L. YOUR Kappa Mom is watching you. Get ready for mom hunt. Guess who?

Stay ahead of the game with Collegian Sports

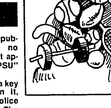

FOLLOW SMOKEY'S RULES

ALWAYS hold matches till cold.

Gay Mens Alliance of Central PA
announces
Halloween Dance
November 1
at
'Gatsby's' 10:00-2:00
$3.00 cover charge
Wear your costume!

SERVICES

CLASSES: KNITTING, CROCHETING, Drawn thread, Knitting machine. A Stitch in Time.237-0327.

CUSTOM MADE FORMAL dresses. Have an experienced Designer professionally make yours. (717) 242-0998.

HORSE BOARDING ON the bus route. Your horse's welfare is our FIRST concern. Indoor and outdoor riding rings and - when possible - daily turnout to pasture all included. Lessons available. 237-1562, 239-7781.

INTERNATIONAL BUSINESS JOBS. Enter the exciting job market: Updated computer listing of job opportunities sent directly to you. Quick reply on all orders. 10 listings, $10. By region or by field. IBS Calder Square, P.O. Box 10448, S.C. , 16805.

NEED TO TALK? Call partners, 238-6739. We're trained peer counselors who will listen and help. Free, confidential, caring.

TELEVISION STEREO REPAIRS. Expert, affordable service on all brands, VCR's too. ACORN, 232 S. Allen, 238-6342.

RESUME WRITING AND editing services professional skills with 2 high return. Aitken Associates, 237-4508.

The Apartment Store
has a
Limited Selection
of 1 & 2 Bedroom Apts.
Available Immediately
with 9 mo. Leases and
SPECIAL RATES
So, Stop in for
A FREE REVIEW
(Saturday by Appointment)
444 E. College Ave., Suite 210
234-6860

the daily Collegian Classified Information Mail-In Form

• Policy
Ads must be prepaid
Changes cannot be made after the first insertion
Cash refunds will only be given for ads cancelled by 1 p.m. the day before the first insertion. Only credit vouchers will be given after this time.
The Daily Collegian will only be responsible for one day's incorrect insertion. Please come to room 126 Carnegie Building immediately if there is an error in your ad.
The Daily Collegian will not knowingly cause to be printed or published any notice or advertisement relating to employment or membership indicating any preference, limitation, specification or descrimination based upon race, color, sexual orientation, religious creed, ancestry, age, sex, national orgin or non-job related handicap or disability.

• Prepaid Order Form Ads
Just MAIL in the classified order form with the correct payment and your ad will appear when requested. We must receive the ad the morning before publication.
No PERSONAL ads accepted by mail.

• Deadlines
classified — 1 p.m. one business day before publication
cancellation — 1 p.m. one business day before publication
renewal — no later than 1 p.m. the last day the ad is to appear in the paper.

Classified Mail Order Form
Name _____ Phone # _____
Address _____
(phone number published only if included below)
Please print your ad one word per box:

ALL ADS MUST BE PREPAID AND MUST FOLLOW COLLEGIAN POLICY

Date ad begins _____
Total days in paper _____
Amount paid _____
Classification _____

Make checks payable to:
Collegian Inc.
126 Carnegie Building
Dept. C
University Park, PA 16802

NUMBER OF DAYS

# OF WORDS	DAY 1	DAY 2	DAY 3	DAY 4	DAY 5	EACH ADDITIONAL CONSECUTIVE DAY
1-15	2.35	4.30	5.80	6.95	8.10	1.15
16-20	3.00	5.30	7.15	8.65	10.15	1.50
21-25	3.65	6.30	8.50	10.35	12.20	1.85
26-30	4.30	7.30	9.85	12.05	14.25	2.20
31-35	4.95	8.30	11.20	13.75	16.30	2.55

Classifications
apartments, attention, audio, automotive, for rent, for sale, found (free), help wanted, houses, lost, parties, rides/riders, rooms, roommates, sublet, typing, wanted, wanted to rent

Tobacco Tavern
Quality Pipes, Tobaccos and Cigars
BLENDED TOBACCOS OUR SPECIALTY
Fill Your Pipe Free Anytime
We carry a full line of cigarettes–including imports
256 Calder Way (Beneath the Bridal Shop)
Hours: 10 a.m. 'til 7 p.m. 237-8252