Royals snap Tigers' 9-game winning streak

DETROIT (AP) — Frank White belted a two-run home run, and the Kansas City Royals ended Detroit's season-opening winning streak at nine games with a 5-2 victory yesterday over the Tigers.

Rookie Bret Saberhagen, 1-0, making his first major league start, held the Tigers to six hits and one run over the first six innings to pick up the victory with relief help from Dan Quisenberry. Saberhagen walked two and struck out four.

Quisenberry came on to start the seventh and earned his fifth save, despite allowing a ninth-inning homer to Kirk Gibson, his third.

Detroit's Dan Petry, 2-1, making his first start in nine days because of a rash of rainy weather, gave up eight hits while striking out four and walking two in eight innings.

The nine-game winning streak was the best start in the majors this season and the best in the Tigers' 84-year history, easily beating the old mark of six to start the 1911 season.

Already leading 3-1, White added a measure of insurance with his first homer of the season. It came with two out and Steve Balboni aboard via a walk.

Jorge Orta and Hal McRae each drove in a run during Kansas City's two-run third inning. Greg Pryor started the inning with a single and went to second on a sacrifice. Pat Sheridan singled, sending Pryor to third, and Orta singled deep to short to drive in Pryor. McRae singled Sheridan home to put the Royals ahead 2-1.

The Royals got an unearned run in the sixth with the aid of two errors by Detroit third baseman Howard Johnson. White wound up on second after Johnson missed his grounder down the line. White moved to third on Don Slaught's grounder and scored when Johnson misplayed Butch Davis' grounder.

Detroit's first run came in the first when Lou Whitaker singled, went to third on Alan Trammell's hit-and-run single and scored on a grounder by Lance Parrish.

Blue Jays 2 Orioles 1

TORONTO (AP) — Garth Iorg's fourth hit of the day, a one-out triple in the ninth inning, snapped a 1-1 tie and gave the Toronto Blue Jays a 2-1 victory yesterday over Baltimore and a sweep of their three-game series.

Willie Upshaw opened the ninth with a single, and one out later Iorg drilled a fly ball into the gap in left center that deflected off the glove of John Shelby in center, boucing to the fence and easily scoring Upshaw.

Iorg's triple made a winner of Jim Clancy, 1-1, who scattered seven hits in his first complete game of the season.

Scott McGregor, 1-3, took the loss.

The Orioles took a 1-0 lead in the second inning on an RBI single by Joe Nolan. With one out, John Lowenstein and Ken Singleton walked, and one out later Nolan drilled a single to right that scored Lowenstein.

The Jays tied it in the fourth on Iorg's single to center that scored Upshaw, who had doubled.

Defense helped Clancy out of jams in the fourth, seventh and eighth innings with Jesse Barfield turning in the top defensive play in the eighth.

With Cal Ripken Jr. and Lowenstein aboard via walks, Singleton hit a long fly to right center. Barfield made a leaping catch at the wall, then threw a one-hop strike to Upshaw at first to double off Lowenstein.

White Sox 3 Brewers 1

MILWAUKEE (AP) — Richard Dotson tossed a five-hitter as the Chicago White Sox edged the Milwaukee Brewers 3-1 yesterday.

Dotson, 2-1, allowed only one walk and struck out one.

Chicago took a 1-0 lead in the fourth when Harold Baines lined a two-out double to left and scored on Greg Luzinski's single up the middle.

The White Sox added another run in the fifth when Tim Hulett reached base on a fielder's choice, stole second and raced home on Rudy Law's single to left.

Chicago added an insurance run in the ninth on Vance Law's sacrifice fly. The White Sox loaded the bases on a walk to Baines, a single by Luzinski, who left for pinch-runner Ron Kittle, a sacrifice bunt and an intentional walk to Tom Paciorek.

Jim Sundberg opened Milwaukee's half of the fifth with his first home run of the season.

Mets 7 Expos 6

NEW YORK (AP) — Hubie Brooks' two-run homer with one out in the eighth inning gave the New York Mets their second straight comeback victory, a 7-6 triumph over Montreal Expos yesterday.

Jesse Orosco, making third relief appearance, pitched the final two innings for his first victory. Dan Schatzeder, 0-2, gave up the winning blow to Brooks after walking Mookie Wilson with one out.

Gary Carter's two-run homer in the seventh inning, his third of the season, had given the Expos a 6-5 lead. It came with Tim Raines aboard via a walk and erased a 5-4 Mets lead. Carter's two-run single also highlighted a four-run fifth inning.

George Foster had an RBI single in the Mets three-run first inning and added a solo homer, his third, to give the Mets a 5-0 lead. Darryl Strawberry drove in the other two runs in the first inning.

Oilers need killer instinct to help douse the Flames

By The Associated Press

The Edmonton Oilers will try to regain their killer instinct, which was killed by penalties that helped the Calgary Flames remain alive in their NHL playoff series.

The Oilers, leading the best-of-seven series 3-2, can eliminate the Flames tonight at Calgary.

Scoring on three power plays Wednesday night at Edmonton, the Flames avoided elimination with a 5-4 victory. They also kept Edmonton's Wayne Gretsky from scoring.

"I told the guys if they scored five goals, we'd win," said Calgary goalie Reggie Lemelin, who made 33 saves, including three on breakaways.

"I can't explain what happened tonight," defenseman Kevin Lowe of the Oilers said. "We had the killer instinct, the discipline, everything in games 3 and 4. In the first two periods (Wednesday) night, we didn't have it. The mistakes kept snowballing."

"When you're killing penalties all night it takes a lot out of the guys . . . and it kills your momentum," said Coach Glen Sather of Edmonton.

In other games tonight, Quebec plays at Montreal, and Minnesota plays at St. Louis. Montreal and Minnesota each hold a 3-2 series lead.

The New York Islanders won the other series 4-1, beating the Washington Capitals 5-3 Wednesday night. The Islanders will play in the Wales Conference final series against the winner of the Montreal-Quebec series.

Montreal will try to make the home ice an advantage, something it hasn't been yet in its series with Quebec. Two of the Canadiens victories have come at Quebec, while the Nordiques scored one of their two victories at Montreal.

The Canadiens got another superb effort from goalie Steve Penney in winning 4-0 at Quebec Wednesday night. Penney has given up only two goals in Montreal's three victories.

"The Nordiques missed their scoring chances, but you have to give a lot of the credit to Steve Penney," said Coach Jacques Lemaire of Montreal. "With the players that Quebec has, it's almost inconceivable that they didn't score one goal."

"We had our chances, but Penney made big saves," said Quebec coach Michel Bergeron.

Custom Fitted Clubs—not expensive—But your game shows it

New for the Season Titleist DT384 Balls

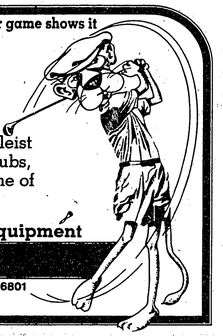

Large stock available, also other Titleist balls, Pinnacle balls, Tour Model Clubs, Titlette for the ladies, and a good line of Bullseye Putters.

coming soon - Penn State Golf Equipment

TRI-K GOLF SHOP

352 E.COLLEGE AVENUE, STATE COLLEGE, PA 16801

814/237-6627

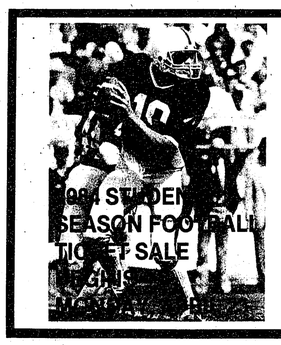

ALL SALES AT THE BEAVER STADIUM TICKET OFFICE 8:30 — 4:30 WEEKDAYS

You must present:

- University I.D. Card
- Application (only your own)
- Payment in Full

Applications have been mailed to all continuing full-time graduate and undergraduate students at your local address.

A June sellout is expected. . . .secure your ticket before leaving campus.

If you have not received an application by May 1, call or visit the Beaver Stadium Ticket Office (865-7567)

Don't leave Penn State without us!

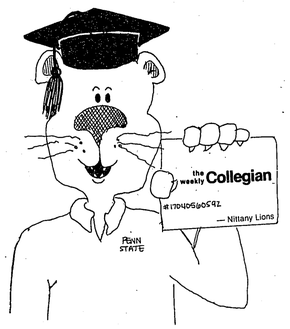

Attention graduating seniors!! Upon graduation you will be saying good-bye to many close friends. There is one close friend who you can forever stay in touch with.

Throughout your Penn State career who has been your No. 1 source of news, sports and entertainment? Undoubtedly your answer is the Collegian! The Collegian is a close friend you can forever count on.

Stay in touch with Penn State; subscribe to *The Weekly Collegian*. *The Weekly Collegian* will supply you with a complete week of Penn State news. Nittany Lion football is right around the corner and *The Weekly Collegian* is Ready to Roar with Nittany Lion football in 1984.

Keep in touch with a close friend you can count on!!

the weekly Collegian

To Subscribe:

please enclose

☐ $12 for one year subscription to *The Weekly Collegian*

☐ $22 for two year subscription to *The Weekly Collegian*

☐ $30 for three year subscription to *The Weekly Collegian*

These rates expire Aug. 15, 1984

Subscribers outside the United States, please add $8 per year

name _____

address _____

city _____ state _____ zip _____

☐ new subscription ☐ renewal

Mail to:
The Weekly Collegian
Dept. W
126 Carnegie Building
University Park, PA 16802

The Weekly Collegian does not publish when classes are not in session

Make checks payable to: Collegian Inc.

AS

REGATTA BELIEVE • REGATTA BELIEVE • REGATTA BELIEVE • REGATTA BELIEVE

1984 10TH ANNUAL BETA SIGMA BETA SY BARASH REGATTA

PENN STATE UNIVERSITY

REGISTER NOW FOR THE 10th ANNUAL BΣB-ΣΔT SY BARASH REGATTA

Fraternities, sororities, independents and dorms! Secure a spot in the competition. Register today at East Halls, Pollack Halls, and the HUB Basement for these events:

- Canoe Races
- Tug-of-war competition
- Dodge truck pull

T-shirts and admission tickets available at these locations

SPONSORED BY

UNI-MART WXLR (X103)

BALD EAGLE STATE PARK

Sunday, April 29th

Benefits American Cancer Society

Alcoholic Beverage Prohibited in Park

For more info. call 238-9135

SEE YA AT THE BEACH!

U-103

COLLEGIAN CLASSIFIED ADS

NOTICE

Collegian Inc. reserves the right to release the names of individuals who place advertising in *The Daily Collegian, Collegian Magazine* and *The Weekly Collegian*.

The decision on whether to release this information shall be made by the management of Collegian Inc.

The purpose of this policy is to discourage the placement of advertising that may be cruel or unnecessarily embarrassing to individuals or organizations.

Duffy's Tavern

On the Diamond in Boalsburg
Dinner Daily 5:10 p.m.
Rooms for private parties or banquets
Excellent wine list
Sandwiches till 11:30 p.m.
Bar Service till 1:00 a.m.

For Reservations Phone 466-6241

FOR SALE

APPEALS REJECTED! ZONING terminates "Dinky Shop". (Fraser beside Marriott's), May 31st. Open afternoons. Bargains, freebies

COMMODORE 64, NEVER used, still in box. First $150 takes it. Call Rich at 234-4546

INSURANCE FOR YOUR auto, motorcycle, home, personal belongings, hospitalization. For professional, courteous service, 238-6633

MALE DORM CONTRACT for sale. 1984-'85 school year. Call Dave at 237-4876

THREE-PIECE BEDROOM SET walnut veneer finish, triple dresser w/attached mirror; chest (5 drawers); night stand (2 drawers). $200 or best offer. You must pick up. Call 863-0368 SFC Stein

YAMAHA GS-250 1980 excellent condition, must sell. Best offer, 238-2224

1976 BUICK SKYLARK auto PS PB just inspected, 85,000. Good cond., $1,800. 355-5025

We Care About You

Free Pregnancy Tests

Abortion Services

Personal Counseling

Women's Health Services

107 Sixth Street - Downtown Pittsburgh (412) 562-9000

ATTENTION

AAAMAZING SPRING SPECIAL at Strada Bike Shop. Tune-ups only $9.95 thru 4/21/84.217 s. Burrowes 238-0020

SUMMER STORAGE - CONVENIENT, safe, economical. Hold-It Self Storage Centre - 238-2101

TEACH A FREE U class this summer! The deadline for submitting summer Free U Courses is April 20. Pick course forms and drops them off at 223 HUB or call 863-0038 for more information

AUTOMOTIVE

CAR STEREO? PROFESSIONAL installing, servicing, consulting available. Old-fashioned quality workmanship, reasonable rates, simple repairs up to exotic systems. Free estimates. Call Mike at 238-1001, 237-1687 evenings. References available upon request

SAFE DRIVER? OVER 25? Hoface Mann's auto insurance is very competitive. 238-7006; free quote

'79 FORD MUSTANG, blue, automatic, a/c, stereo, power steering, excellent condition. $2600, Call STETS, 238-1191.

1981 DATSUN 200SX BLACK/tan sport luxury package. Sunroof, am/fm cassette. Mint condition. 34/highway, 27/city. 237-2750

1978 FORD FIESTA low mileage, excellent condition. $2500 negotiable 237-6870

APARTMENTS

AMBASSADOR BUILDING DOWNTOWN - available: 3 efficiency apartments. Call 234-4084 or 466-6878

AVAILABLE FALL'84. FURNISHED semi 1-bedrm apt. Armenara Bldg. 1 block from campus. $325/mo. plus utilities. 12-mo.lease. Call 238-6071 after 5:30.

FURNISHED EFFICIENCY APARTMENT one block from campus. Ideal for one. $170 per month during summer, also has fall option. 237-0285

FURNISHED TWO BEDROOMS and efficiencies for fall. New two bedrooms in Hetzel Plaza on East College, $675 plus electric. Efficiencies in Ambassador and Barcroft $280 and $290 plus electric. Twelve month leases 238-4684 leave message.

LARGE SUNNY EFFICIENCY one to two people (fall). Walking distance to campus. Unfurnished. $285. 237-0990

"HALF OFF REGULAR Prices— Pepper Mill 710 South Atherton street, State College, now offering reduced rates on current and summer leases through August 15, 1984. For details call 238-5081.

TOWNEVIEW APARTMENTS, 9 month leases available. Furnished or unfurnished. Call Associated Realty, 234-2382

FOR RENT

CO-ED SUMMER ROOMS- fraternity house near campus. Kitchen privileges, swimming pool. Call 238-0934 or 238-9911

FURNISHEED EFFICIENCY ONE block from campus $360 per month utilities included. Call 234-8540

NOW RENTING FALL semester fraternity rooms with optional meal plan. Professional staff (house manager, chef, janitorial service). Private pool and recreational area. Quiet study hours 7pm-9am weekdays. Call 238-0934 or 238-9911

ONE AND TWO bedroom apartments available fall, walk to campus. Applications accepted M-F 9-5, 237-1564

ONE BEDROOM HOUSE; newly remodeled, 6 blocks from campus, quiet neighborhood, available June 1, 1-year lease or summer sublet $350/month 234-3901

OWN ROOM FOR Summer, Fall/Spring option. E. Foster, 2 blocks from campus. Call Gary 237-1202

RENT FURNISHED APT.: 522 East College Ave. Available Aug. 19th, 12 month lease, $375 per month plus electric, large bedroom, sleeps 3, kitchen, large living room, bath, contact Mertz 215-935-2169

SPEND SUMMER AT the University Club, 331 W. College Ave., fully furnished single rooms for graduate students and faculty members. Club is adjacent to campus, has maid service, color tv, pool table, and other advantages. Call: Rooms Manager 237-2391

SUMMER ONLY MAY 5th to August 13th furnished three bedroom apartment on College Avenue. $800.00 for summer call 237-3449

3 BEDROOMS, COUNTRY SETTING, pets OK, on bus route. Rent $395, available August 20. Call 355-8927 after 6pm.

$215.00 FOR THE whole summer! Rent your own room at Kappa Sigma. Kitchen privledges. 238-9859.

Peace

WANT A FREE FRISBEE??

Visit Lion's Gate rental office

Mon-Sat at 424 Waupelani Dr.

And see our model Apartment Now thru May 15

Lions Gate

THE Labor Studies Club — THE Com Development Society — and the College Democrats — present:

STATE REP. BILL WACHOB

12th District Democratic Candidate for the U.S. Congress

April 23rd 7:00 p.m. Main Lounge HUB

פסח

4/21 Traditional Service and Kiddush at 9:30 a.m.

4/24 Yizkor Service 9:30 a.m.

4/24 Hometz night-come "break" Passover with us-8 p.m.

4/27 Salute to Seniors Dinner 6:00 p.m. $3** MEMBERS/$4** NONMEMBERS call 234-2408 to make reservations

To all of our friends celebrating Easter—Have a happy holiday!!

Hillel

PREGNANT? State Licensed Child Placing Agency has loving couples eager to adopt your child. All medical and legal expenses paid. All replies held in strictest confidence. Free housing and Free counseling available.

CALL (215) 289-BABY

Recipient of United Way Donor Option Plan

GOLDEN CRADLE

SUBLET

A BEAUTIFUL LARGE 2 bedroom Beaver Terrace sublet; overlooking campus, all utilities, HBO, cheap! 234-0703

A BEAVER HILL summer sublet. One female needed. Includes powerful a/c, all utilities included; balcony, facing campus; large storage closet if you need to store your stuff. Call 234-1043.

A BEAVER TERRACE Summer sublet, one block from campus, furnished apt. with A/C, balcony, dishwasher,rent negotiable! Call Dave 234-1173.

ACROSS FROM CAMPUS, 1 bdrm. apt. Ideal for couple. Rent negotiable. Call 237-1846

ACROSS FROM OLD Main, 3 bedroom apartment. Available on a room by room basis. Call 237-1907

ACROSS FROM HAMMOND: One bedroom furnished apartment for 1 or 2 summer sublets. Must sublet -- Rent negotiable. Call 234-3527,237-6000

AFFORDABLE CLEAN SUMMER living at Alpha Gamma Rho. Large, single rooms, kitchen,two blocks from downtown. $225 for entire summer. Call Mick: 234-3937, Jay: 234-8979

A LARGE TWO-story townhouse available. Three bedrooms, partially furnished, freshly painted with backyard. Asking $95/person/month, 3 or 4 people needed. Two blocks from campus, near the post office. Negotiable. 234-0290

ATTENTION BEAVER HILL summer sublet. 1 bedroom, A/C, fully furnished. Rent negotiable. Call 238-0963

A UNIVERSITY TOWERS Summer sublet. One bedroom, furnished, all utilities, A/C, cable. Rent negotiable. 234-4036

AVOID THE ELEVATORS!! Two males needed to sublet 2/3 of our first floor, one bedroom Penn Towers apt. $80, Includes A/C, cable and all utilities! Call Steve or Butch, 237—7506.

BEAUTIFUL APARTMENT ON College Avenue. Two persons needed male or female. Cheap! Call Sue 865-2124 Steve 237-9170

CHEAP MASTER BEDROOM of Lion's Gate. Furnishing Included. Close to campus. Call soon 234-3974

CHEAP SUMMER SUBLET for up to five people- two bedrooms and balcony! Only one block from campus! CAll 237-4689

DESPARATE—HELP ME find a place to live for less than $100/mo by May 1. John 238-3428, 863-0038

FANTASTIC SUMMER SUBLET: One or two females, College Avenue across from campus,Large. Sandy 2375357.

FEMALES SUMMER SUBLET own bedroom in a 2 bedroom furnished apartment near campus, air conditioning, cable, price negotiable 237-9386

FIVE MINUTES TO campus, quiet, free parking, garage, cable! One bedroom apt.-house. $100/month, per person for 2! 237-0582.

FREE JUNE RENT! Female needed to sublet 1/4 of furnished two bedroom apartment right downtown. Call 238-6211.FURNISHED HOUSE FOR 4 people for summer. Front and back yards. 4 bedrooms. 5 min. from campus. Cheap. 248 E. Prospect Ave. 238-4718.

FURNISHED 1/BED APT. Summer sublet all utilities, cable/HBO included. Only $160/mo. 2-miles from campus 238-4763.

GRADUATE/PROFESSIONAL FOR one bedroom newly furnished apt. with A/C. 25 feet from campus on Allen Street. Rent negoatiable, 237-1308

HOUSE, LARGE BEDROOM, common areas, lawn, pool table, wet bar, HBO, quiet relaxed atmoshphere. Summer rent-best offer. Fall! $140/mo. 234-4240 Harry, Sheryl 103 Westerly

HOUSE SUMMER SUBLET possible fall option $190 own room +$95 half room 521 W.College 865-81 77 865-8514,865-8687 call anytime.

LARGE LION'S GATE efficiency, a/c, free parking, free sublet fee, $250, avail. May 15 238-2600

LARGE, ONE BEDROOM apt. May 19th thru August. $90/month, includes everything. Corner of College and Atherton. (Next to Arby's) Call Deb, 238-4065. Price negotiable

LARGE SINGLE ROOM—furnished, carpeted, separate entrance, washer, parking. Rent negotiable-non-smoker. Call Stacey 234-8725

LARGE TWO BEDROOM Apt., furnished, air conditioned, private room. May rent negotiable, call 234-2835

LARGE 1-BR, $230 p.m. Furnished, A.C., cable, buspass, parking next Wels. Available May 15. 234-8163 after six

NEW YORK CITY is where you can live when I come back to PA approx every other weekend! Graduate/Professional preferred to summer sublet my Boalsburg apt. If you don't want to go to N.Y., we can both stay here, in my 2 bdrm apt. $200/neg. 466-7341.

ONE MONTH FREE summer sublet, East College, one bedroom. A/C, dishwasher, balcony, $150 a month per person 234-1301.

OWN ROOM IN a 2 bedroom townhouse. Cable, parking, utilities included. Rent negotiable. 234-9021

PRACTICAL SUMMER SUBLET $90/mo. Includes everything but phone. 3 blocks to campus. 237-6293.

PRICED TO GO. 2 bedroom, 2-4 people. Next to commons. Porch for cookouts, 238-7995

SINGLE BEDROOMS IN furnished house; Color TV, tap, system with free keg, two kitchens, two bathrooms, block from campus-234-5646.

SUBLET FOR SUMMER -Large efficiency furnished on College Ave. Call 238-6674

SUBLET, 2 ROOMS left in a 4 bedroom house with backyard 2 blocks from campus. Call Carol 234-8510.

SUMMER SUBLET: House, one to five rooms. Dishwasher, washer/dryer, carpet, parking, back yard with garden. 237-4840

SUMMER SUBLET. ONE or two-females. One bedroom, parking, pool, bus pass, rent negotiable. 234-0511

SUMMER SUBLET PENN tower 865-7112 call now

SUMMER SUBLET AVAILABLE in Beaver Hill. One bedroom, A/C, HBO, all utilities. Rent negotiable. Brian or Tim 234-8520

SUMMER SUBLET IN downtown PHILADELPHIA! 1/3 of three bedroom furnished townhouse. Easy access to public transportation. Free parking. Air conditioned. Call Amy for details 237-5947

SUMMER SUBLET CEDAR-BROOK apts. $80.00/month per person, security fee paid. Call 238-6849

SUMMER SUBLET: 5 AVAILABLE rooms in South Pugh street house. Close to campus. Washer/dryer. Parking. Price negotiable. 865-9469, 865-3980

SUMMER SUBLET. ONE bedroom eff. One block from campus. Rent very negotiable. Call 238-5426 after six. Ask for Dick.

SUMMER SUBLET FALL option. Apartment close to campus. Rent negotiable. Call 237-8145.

SUMMER SUBLET $120 a month. May and August free! Male or female. Free bus pass. Pets allowed. Lion's Gate Apts. Call Janet 238-6590.

SUMMER SUBLET OWN room in large sunny house with yard. 2 blocks from campus. Double also aballable. Rent neg. Call 234-9890-Must see!

SUMMER SUBLET COLLEGE Avenue above Lion's *Pride*. One bedroom, furnished. Rent negotiable. Call 237-7027

SUMMER SUBLET: ONE bedroom, A/C, laundry facilities, cable, dishwasher. Alexander Court. Three people. Best offer, 237—5102.

SUMMER SUBLET: ONE block from campus. Spacious, furnished three bedroom apartment. Front porch. Rent negotiable. Call Carmen or Lane 234-4618

SUMMER SUBLET—½ of one bedroom apartment. Close to campus. Airconditioning, dishwasher. Utilities included. $120/month. Karen 237-5182

SUMMER SUBLET: FURNISHED, a/c, pool, private room. May rent free. Call 234-1168.THREE SUMMER SUBLETS available. Female, large apartment, close to campus. 238-2797

A SUMMER SUBLET for 2 females. Utilities included. Furnished. W/AC. Beaver T. Rent negotiable. 234-8775

WHERE'S THE SUBLET? Large Beaver Terrace Apartment; 2 females; rent negotiable. Call 234-2559

$75 PER MONTH available May 15 to August 15. Female for half apartment. 237-8075

$70/MONTH SUMMER sublet. All utilities and A.C. included. Call Mark 237-1408

SUMMER AT THE lofts- our luxurious 3-bedroom townhouse is now available for sublet. Furnished, dishwasher, a/c, large storage/closet space, convenient laundry facilities, quiet/modern/spacious. 375/mo(3 roommates) or $300/mo.(2 roommates), negotiable. 237-2585.

THE GOLDEN LAMP

234 E. College Ave.

Under Mid-State Bank

Call for Appt. 237-1881

ROOMMATES

CHRISTIAN FEMALE ROOMMATE wanted Summer and Fall apartment close to campus. Call 237-8145

CHRISTIAN FEMALE SEEKING non-smoking housemate.'84/'85 . Your own bedroom. $110 plus utilities. Approximately one mile from campus. Lynn, 865-2048

FEMALE ROOMMATE NEEDED to share large 2-bedroom downtown apartment Fall'84 and/or Spring'85 Call 238-6028

FEMALE ROOMATE TO share Loft apartment, $180/month. Fall '84-Spring '85. Call Amy 865-8458

FEMALE ROOMATE NEEDED 84/85. Share 1/3 of one bedroom apartment. Four blocks from campus. $137/month, Includes utilities. Call Kim collect at 717-534-8721.

MALE ROOMMATE NON—Smoking, '84-85 at Parkway Plaza. Pool, balcony, and many extras - 234-5639

MALE ROOMMATE NEEDED to share half of downtown apartment. $280 for summer. Utilities included. 238-5374.

NON-SMOKING FEMALE ROOMMATE wanted '84-'85, 1/2 one bedroom furnished apartment across from campus. Kim 237-0843

ROOMATE WANTED: QUIET, non-smoking male grad student. One third of 3 bdrm. apt. at Pkwy Plaza. About $200/mo. utilities., A/C, bus pass included. Beginning fall. 234-2020.

ROOMMATES (TWO) WANTED for summer. One block from campus, air-conditioned. Call Dave, Steve, or Butch, 237-7506 for details

TWO FEMALE ROOMMATES needed for next year. Share 1 bedroom of 2 bedroom beautifully fully furnished apartment near campus. 237-9386

WANTED FEMALE NON—SMOKER for 1/3 of Beaver Hill Apartment for fall. Call Ellen at 865-6076.

WANTED: NON—SMOKING FEMALE graduate student to share 1/2 of a one bedroom apartment for summer w/84-85 option. Furnished, cooking, utilities included. Laurie 865-3321 or 237-4749

answers to yesterday's puzzle

B	I	C	E		S	H	A	P	E			
O	D	O	R		T	I	R	A	D	E		
M	O	L	E		I	D	I	S		F	E	
B	L	A	C	K	N	E	S	S		F	A	
		T	I	T		E	E	L	E	R		
S	E	T		P	E	W		D	A	T	E	
T	I	L	E	S		D	A	D		W	E	D
A	D	E	P	T		B	U	E				
G	O		R	E	P	R	O	B	A	T	E	
E	L	I	T	E		B	U	R				
		A	S	T	E	R		E	E	I	E	
		B	E	S	E	T		D	A	M	S	

ROOMS

NICE LOW PRICED rooms available in fraternity house close to campus for fall semester. Meals and social included. Call Mark at 237-1146 or 237-9109.

NICE LOW PRICED rooms available in fraternity house close to campus for summer term. Kitchen privileges included. Call Mark at 237-1146 or 237-9109

NON—SMOKING GRADUATE students preferred for private room near campus with quiet study environment 237-6581

TWO BEDROOMS —FALL— six bedroom house. Share utilities. $140.00 each plus utilities. Couple preferred. 355-1854.

$215.00 FOR WHOLE summer! Rent your own room at Kappa Sigma. Kitchen privilledges too. 238-9859.

HOUSES

NEED ONE FEMALE for own room in house close to campus. Parking, heat, electric included. House is recently remodeled with fireplace. Starts June 1 at 175/mo. Call 237-5535 - ask for Amy or Margie.

PAULA: HERE'S TO the 'Big 21.' We hope it's a good one! Celebrate anyway! Love, Lisa and Sally

SUMMER SUBLET FOR two people. Own bedroom in three bedroom house, only ten minute walk to campus. Big backyard, porches, dishwasher, rent negotiable, call 234-3118

WANTED

BUYING CLASS RINGS: Gold, silver. Highest prices paid anywhere. We also sell diamonds and fine jewelry at wholesale prices. The Diamond and Jewelry Exchange in the Allenway Bldg., 301 S. Allen Street. Call for prices 237-9073

GOLD AND SILVER. Will pick up. Leland Enterprises 238-2553

WANTED: SUMMER SUBLET FOR 3: two bedroom close to campus, for around $200 a month. Call now before YOU get stuck!!! 238-7413

YOUR LOFT. MUST be available at end of this semester. Call Joannie at 865-6757. Please state price

SUBLET AND SAVE

Low-cost sublets still available

LIONS GATE APARTMENTS

424 Waupelani Drive

238-2600

10 a.m.-5 p.m. Mon-Fri

10 a.m.-3 p.m. Sat

466-7713 GOLD! JEWELRY! class rings! unmarked jewelry, diamonds! Don't sell before calling 466-7713! Fast pickup, 100% cash market 466-7713 S.C.

These people and 3 million others have something to celebrate.

They beat cancer.

We are winning.

Please support the AMERICAN CANCER SOCIETY

This space contributed as a public service.

TOWNHOUSES

For Rent

2 and 3 bedroom

Brand New Construction

Community Center with computer terminals

Ready for Fall Semester

(grads and undergrads welcome)

Call 237-4486 for further information

If you've got the drips, fizzles or b-r-r-r's... give us a buz-z-z.

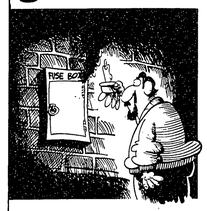

We can HELP!

If you're tired of the ghastly living quarters of your past . . . you're ready to move up to LOGAN HOUSE in Parkway Plaza. LOGAN HOUSE offers everything you could want in an apartment at a price that will fit anyone's purse. Close to supermarkets and shopping. LOGAN HOUSE offers all utilities, TV cable, laundry and trash facilities on every floor. 24 HR. "We Care" Maintenance . . . even a free swim club membership to the beautiful on-site pool. PLUS free bus service for those without wheels. Hurry . . . the selection is at it's best right now . . . Call 238-3432

Parkway Plaza

A.W. & Sons Enterprise Rental Office Hours M-F 8:30-5 Sat 10-4
1000 Plaza Drive State College PA 16801 814 238-3432

Abortion
Pregnancy Tests
Birth Control
Evening Clinic

crest

Clinic and Counseling Service

2709 N. Front Street
Harrisburg, Pennsylvania 17110 • (717) 234-4994

•1 & 2 Bedroom Apts. Available
•$100 SECURITY DEPOSIT
•Free Cable TV
•Free Heat
•Free Cooking Gas
•Free Parking
•Free Bus Pass
•Free Storage
•Laundry Facilities
•Swimming Pool

PARK FOREST APARTMENTS

901E W. Aaron Dr.

238-1443

Hours: Mon-Fri. 9-5