# Masters could provide golf's next No. 1

By BOB GREEN
AP Golf Writer

AUGUSTA, Ga. — It is possible that the Masters could provide a sense of definition, a sense of direction that is lacking on the pro golf tour.

Tom Watson's slump over the last year or so has robbed the game of the presence of a dominant player.

There is no No. 1.

The title is vacant.

Last year, for the first time in history, no one won more than two events on the American tour. The 13 tournaments held earlier this year have done nothing to clarify the situation.

The close examination of golfing skills and ability, the test of nerves and desire that is the Masters could provide a clue as to identity of the man who would succeed.

It has happened before.

It was on the flowered hills of Augusta National that the young Arnold Palmer built so much of his reputation. It was three Masters triumphs in a 4-year period that confirmed the ascendency of the young Jack Nicklaus.

It was at the Masters, in 1977, that the torch was passed again, this time to Watson, who broke a tie with Nicklaus with a birdie on the 71st hole. That it was the start of the Watson era was confirmed three months later in the British Open.

But Watson has been in a slump for the last 1½ years. He has been unable to exert his authority. But then, neither has anyone else.

So it is to the Masters that golf turns in search of a leader.

Perhaps even more important is a larger question: will there ever again be a clear leader, an unquestioned No. 1 in the game? Has the era of the great stars come and gone?

"Someone always will be No. 1. Someone always will have the game and the courage and the desire to get to the top of the heap," Watson said.

Others wonder.

"There are so many good players now, I don't think we'll ever see anyone dominate the game like Watson did for the last few years, like Jack and Arnold did," said Lee Trevino.

"There are so many good players, the depth of the talent is so great, that it may not be possible for any one player to win often enough to dominate like they used to," Trevino said.

"I don't know if the star system is dead," said PGA Tour Commissioner Deane Beman. "I hope not. Golf needs it's great stars, the outstanding players that are recognizable to the public.

"But we don't yet have enough facts available to say, one way or another, just what the situation is."

The Masters, and the winner it produces, could provide a hint of the direction the game will take.

AP Laserphoto

Five-time Masters champion Jack Nicklaus watches his shot during a practice round at the Augusta National Golf Club. The Masters starts on Thursday and Nicklaus is one of the pre-tourney favorites to win his sixth green coat.

# McLain pleads innocent to racketeering charges

By FRED GOODALL
AP Sports Writer

TAMPA, Fla. — Former major league pitcher Denny McLain, who predicts he'll be vindicated, pleaded innocent to federal racketeering charges yesterday and was scheduled for trial in May.

The two-time Cy Young Award recipient, who won 31 games in 1968, was arraigned before U.S. Magistrate Paul Game on charges of racketeering, extortion, loan-sharking, bookmaking and conspiracy to smuggle drugs.

The 40-year-old former Detroit Tigers' star remained free on $200,000 bond after Game admonished him and attorney Arnold Levine for arriving nearly 30 minutes late for the arraignment, which already had been postponed twice in the last two weeks.

The unexpected delay yesterday prompted Assistant U.S. Attorney Lynn Cole to ask that an arrest warrant be issued.

Before Game could rule on the request, though, a court clerk arrived with a message that the major leagues' last 30-game winner was en route to the federal building.

Levine said he was tied up in Circuit Court and that McLain had been waiting for him at his law office.

McLain, a three-time American League All-Star, has said he expects to be cleared of all wrongdoing alleged in the five-count indictment unsealed March 19.

"I know eventually we will prove we will be vindicated of all this stuff," McLain said after surrendering to federal marshals on March 22. "This is unbelievable."

Six other men also were named in the 22-page indictment, which claims that McLain, at times with others, worked through an equity mortgage lending firm that extended loans at interest as high as 150 percent annually.

The government also claims that the ex-pitcher used threats to collect debts, took illegal bets on football and basketball games and conspired to smuggle and distribute cocaine.

Game twice postponed arraignment while McLain sought to hire an attorney, a task the former baseball star told the magistrate would require "lots of money."

McLain's career plunged after the right-hander posted a 31-6 record in 1968 — when the Tigers won the AL pennant and world championship — and a 24-9 ledger the following season.

He struggled to a 17-34 record through the remainder of his career and retired in 1972 at the age of 28 with a 131-91 lifetime mark.

McLain was named the AL's most valuable player and Cy Young Award winner in 1968 and shared the prestigious pitching award with Baltimore's Mike Cuellar in 1969.

The ex-pitcher was suspended by Baseball Commissioner Bowie Kuhn twice during the 1970 season — once for McLain's alleged involvement with bookmaking three years before and the other for carrying a handgun.

The Tigers traded him to the Washington Senators after the 1970 campaign and McLain lost 22 games in 1971.

# Gold having fun winning

By JOHN MOSSMAN
AP Sports Writer

DENVER — The Denver Gold, who finished a lackluster 7-11 a year ago in the United States Football League and pointedly refused to acquire high-priced talent in the off-season, boasts a glittering 6-1 record this week.

The Gold has baffled observers, who almost unanimously tabbed Denver for also-ran status in 1984.

While other teams were signing the Steve Young, Mike Roziers, Brian Sipes and Reggie Whites, the Gold was sticking with its bargain-basement collection of not-likely-to-be-drafted rookies and NFL castoffs. During training camp last February, those who dared ask for more money were sent packing, including several key starters. But the Gold just keeps on winning.

The credit goes to the Gold's easy-going head coach, former NFL quarterback Craig Morton, who thinks football should be fun.

Morton likes short practices interspersed with a lot of good-natured ribbing among the players and coaches. He eschews the 16-hour days that are typical of many pro football coaches.

That attitude has rubbed off on his players. They're loose and confident. They don't panic when they get behind. After trailing Los Angeles 14-0 in the first quarter Monday night, the Gold rallied for 25 points in the second period en route to a 35-27 victory.

Defensive end Dave Stalls says the Gold reminds him most of the Los Angeles Raiders, a team he helped win the Super Bowl last January.

You get the idea many of Morton's players enjoy what they're doing so much they'd play for free. Some of them almost are.

For Morton, and owner Ron Blanding, that's the way it must be for now — and who's to argue with their success?

# Tickets for USFL championship selling well

TAMPA, Fla. (AP) — United States Football League Commissioner Chet Simmons said yesterday that more than 35,300 tickets have been sold for the 1984 USFL championship game and predicted the July 15 contest will sell out.

"I will be disappointed if we don't, obviously," Simmons said, adding that part of the reason 74,000-seat Tampa Stadium was selected was because officials said strong local support indicated a sellout was a good possibility.

Simmons, in town to discuss plans for the game with city and civic leaders, received the key to the city and called the area's USFL team, the Tampa Bay Bandits, a "model" league franchise.

"It's known around the league that if you want to know how to run a franchise, then you come to Tampa and watch the Bandits," Simmons said, adding that Tampa was selected over New Orleans, Jacksonville and Pontiac, Mich., which also bid for the 1984 game.

Pontiac will host the 1985 title game.

Simmons also announced that the USFL's second annual black tie awards dinner will be held in Tampa July 13 with proceeds benefitting the Children's Center for Cancer and Blood Disorders.

Simmons said the inaugural dinner, held during championship week in Denver last July, attracted 700 guests.



# Soviets continue charges on Games

By ANDREW ROSENTHAL
Associated Press Writer

MOSCOW — The Soviet Union charged yesterday that U.S. groups opposing Soviet participation in the 1984 Summer Olympics are "terrorists" and accused a State Department spokesman of lying when he said the Reagan administration doesn't sanction the groups.

The charges came one day after the Soviet National Olympic Committee requested an emergency meeting of the International Olympic Committee to discuss its complaints about the Los Angeles Games.

Soviet sports officials say the United States is requiring Soviet athletes to apply for visas in violation of the Olympic charter, which says official delegations only have to show their Olympic cards to enter the host country.

The Soviets also have complained about U.S. groups that plan demonstrations to oppose Soviet participation in the Olympics, and a group that has said it will try to persuade Communist-bloc athletes to defect during the Games.

The Soviet statement issued Monday yesterday demanded the United States take steps to prevent such activities.

White house spokesman Larry Speakes said in Washington that the Reagan administration will uphold its guarantees to respect the Olympic charter. State Department spokesman John Hughes said all accredited Soviet athletes will be allowed "unhindered entry."

He said the United States "will take whatever steps are necessary to safeguard the security of all" Olympic participants. He also said the Reagan administration in no way sanctions the anti-Soviet groups, but that their lawful activities are protected by First Amendment free-speech guarantees.

The official news agency Tass noted Hughes' comments, and charged that "he lied at least twice."

"The ringleaders of those organizations received a red-carpet treatment at the White House, after which they boasted that their demands were readily met there," Tass said.

"Besides, it is common knowledge that official Washington stops at nothing when it cracks down on the members of the peace movement, which is something of an eyesore for it. Oddly enough, at the present time it allegedly cannot do anything, although the members of the mentioned organizations are real terrorists threatening Soviet athletes with physical violence," Tass said.

The Soviet complaints about travel arrangements center on a letter sent by the U.S. Embassy in Moscow to Soviet officials this month explaining procedures for entering the United States.

According to the Soviets, the letter said visas would be required. But a U.S. Embassy official said the letter only requested a list of Soviet Olympic delegation members so the Los Angeles Organizing Committee could issue Olympic cards that would allow members to enter the United States without visas.

The spokesman, who asked not to be named in keeping with embassy policy, said the Soviet delegation is being treated "exactly the same" as all other national groups.

Tass issued a report yesterday night quoting LAOOC president Peter Ueberroth as "admitting" that the U.S. Embassy had asked Soviet athletes to apply for visas in violation of the Olympic charter.

On Monday, Ueberroth dismissed all of the Soviet allegations and said visas wouldn't be required.

He said a communique last week from the U.S. Embassy in Moscow to the Soviet Union's foreign office had used the word "visa" in discussing the list of athletes' names.

"It was a mistake. There will not be a visa required for their athletes," he said, adding that the Soviet athletes would be treated the same as all others.

Meanwhile yesterday, a Soviet newspaper charged that the U.S. Olympic Committee violated the Olympic charter by seeking the removal of a U.S. delegate to the International Olympic Committee who opposed accreditation for Radio Liberty and Radio Free Europe.

The newspaper, Sovietsky Sport, said that representatives of Radio Liberty and Radio Free Europe were denied accreditation on the eve of the Sarajevo Winter Olympics.

As of yesterday the IOC said it had not received any formal protests from the Soviets concerning the Los Angeles Games and therefore would have no comment.

# Expos' Rose wants hit 4,000 in Cincinnati

CINCINNATI (AP) — Pete Rose, bidding to become the most prolific hitter in major-league baseball history, says he doesn't care where he collects his 4,000th career hit — as long as it comes soon.

"I'm not running out of time," he said.

Rose's eyes are on a more long-distance goal — the 4,191 career hits by the late Ty Cobb, baseball's all-time leading total.

"It's not something where there's a lot of pressure on me," Rose said. "I believe the only pressure in baseball is in the playoffs. The rest of it is just fun."

Rose, playing before a supportive crowd at Riverfront Stadium, where he spent most of his career, singled and tripled in five at-bats to move just one hit away from the 4,000-hit career mark last night. Only Ty Cobb, with 4,191, has more hits.

"If you ask me if I'd rather get it in Montreal, Philadelphia or Cincinnati, naturally I'd like to get it in Cincinnati," he said of the 4,000th hit. "I've got a lot of fans here who rooted for me for 16 years."

Rose, a Cincinnati native, has switched between the infield and outfield during his career. Expos Manager Bill Virdon has him back in left field, and Rose said he welcomes his return to outfield grass.

"Most of your batting titles are won by outfielders," he said. "I never won a batting title in the infield. In the outfield, you've got more time to think about it. Of course when you're going bad, you've got more time to think about that, too."

He had hoped to reach the 4,000-hit mark with a first-week batting tear, but he collected just five of the necessary 10 hits during the season's opening week.

"I would have liked to have gotten it in our first two games in Houston," Rose said.

He pounded out 3,164 hits in his 16 seasons with the Reds, helping to lead them to two world championships. He had at least 200 hits in nine of those seasons.

The switch-hitting Rose got his 3,000th hit in Riverfront Stadium against his current team, the Expos, on May 5, 1978. He lashed a single to left off Steve Rogers and then was congratulated by Expos first baseman Tony Perez, another fixture on Cincinnati's "Big Red Machine" of the 1970s.

Perez has since returned to the Reds as a back-up first baseman, and there's an outside chance of another Rose-Perez meeting at first if he gets 4,000 in Riverfront Stadium.

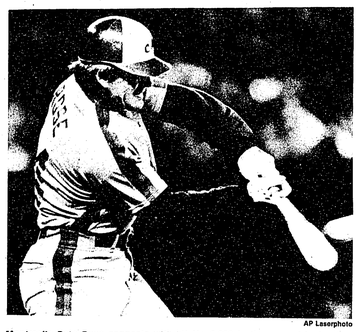

AP Laserphoto

Montreal's Pete Rose connects with hit No. 3,998 in the second inning last night at Riverfront Stadium in Cincinnati. After another hit later in the game, Rose is just one hit away from the 4,000 mark. The two hits by the former Cincinnati Reds and Philadelphia Phillies star last night also brought him closer to his ultimate goal: the 4,191 hits of Ty Cobb, the only man with more career hits than Rose. Rose said he would prefer to get his 4,000th hit in Cincinnati, for whom he played for 16 years.

## sports briefs

### Racquetball team captures 5th place finish

The racquetball team traveled all the way to Memphis, Tenn. to compete in the National Intercollegiate Racquetball Championships this past weekend and walked away with a fifth place finish.

Andy Harman advanced to the round of 16 in the men's No. 1 singles before falling to Palm Beach College's fourth seed, and Dan Dickey made it to the quarterfinals in the No. 2 singles and then lost to the No. 2 seed.

Jeff Chartier provided the team with the extra points needed to seize the fifth place finish.

In men's doubles Perry Dickenson and Bill Hirsch lost to a tough Auborn duo early in the tournament. Four women also accompanied the team and competed independently in the No. 3 singles division.

### Frisbee club holds ultimate tournament

The ultimate frisbee club will hold a round-robin tournament at 10 a.m. this Saturday and Sunday at the Blue Band I.M. field.

Competing in the tournament will be frisbee clubs from Philadelphia, Kutztown, Bucknell, Carnegie Mellon and Lehigh.

On April 27-28 the ultimate frisbee club will host a regional tournament with more than 20 teams from Pennsylvania, New Jersey, North Carolina and South Carolina.

### Bucs' Sarmiento undergoes elbow surgery

PITTSBURGH (AP) — Pittsburgh Pirates' pitcher Manny Sarmiento underwent surgery yesterday to remove a bone spur from his right elbow.

The 28-year-old righthander, who is on the disabled list, is expected to be out of action for about six weeks. He pitched just once in the exhibition season before being sidelined.

Sarmiento was 3-5 with a 2.99 earned run average in 52 appearances last season. He has a 26-22 lifetime record in five major league seasons with the Cincinnati Reds, Seattle Mariners and Pirates.

### Colts' Kush promises a better football team

INDIANAPOLIS (AP) — Coach Frank Kush of the Indianapolis Colts yesterday described the upcoming NFL season as marking "somewhat of a rebirth" of the newly relocated franchise.

"We'll have the desire to win, the preparation to win and our players are very enthusiastic about the season," Kush said at a Rotary Club luncheon in the Indianapolis Athletic Club.

The team moved to Indianapolis from Baltimore two weeks ago.

"There is no question in my mind we'll be a better football team (than in 1983)," Kush said. "The players are looking forward to the season. If we pick some down people on defense and people in our secondary (in the NFL draft), we could be a good football team."

The Colts were 7-9 last season in Baltimore.

"We have two of the best running backs (Curtis Dickey and Randy McMillan) in the league, and we have some young receivers," he said. "Nobody knows what kind of record we'll have, but we will be improved."

### Sixers extend Matthews contract for season

PHILADELPHIA (AP) — The Philadelphia 76ers have extended the contract of reserve guard Wes Matthews for the remainder of the season, the NBA team announced yesterday.

The 6-1, 165-pound guard has averaged 6.8 points per game since joining the team in March to replace Frank Edwards, who is out with an injured left forearm.

The 76ers re-signed Matthews yesterday after his second 10-day contract expired, a club spokeswoman said.

Matthews played 2½ years with the NBA's Atlanta Hawks. He played for the Ohio Mixers of the Continental Basketball Association earlier this year.

### *Correction*

Due to a photographer's error, the first baseman in a photo appearing in yesterday's Daily Collegian was incorrectly identified. The Penn State first baseman is Randy Simcox.

Due to a reporter's error, it was incorrectly stated yesterday that the bowling team will be participating in the NCAA tournament. The bowling team will be playing in the National Collegiate Bowling Championships held by the National Bowling Council.

# COLLEGIAN CLASSIFIED ADS

## WANTED TO RENT

PROF. FEMALE NEEDS own room in apartment or female roomate to rent an apartment with. June 84- Spring '85. Call 863-2737, 234-6665.

RESPONSIBLE MALE PSU faculty wants to rent or share a house with fenced yard for dog, beginning August 15th. 237-7447 evenings.

## WANTED

BUYING CLASS RINGS: Gold, silver. Highest prices paid anywhere. We also sell diamonds and fine jewelry at wholesale prices. The Diamond and Jewelry Exchange, in the Allenway Bldg., 301 S. Allen Street. Call for prices 237-9073

GOING ON SABBATICAL? If you need someone to housesit your home, we have a visiting celebrity who needs a house from June 25-August 11. Please call 865-9173 8 am-5 pm Monday-Friday

GOLD AND SILVER. Will pick up. Leland Enterprises 238-2553

I AM URGENTLY LOOKING to buy out a dorm contract, preferably North or Center Halls, for fall 1984. Please contact Beth Smollon at (717)385-5115 or (717)385-9945.

WANTED: SUMMER SUBLET FOR 1: efficiency or studio, close to campus, for around $200-50 for entire summer. Call now before YOU get stuck!!! 238-7413

466-7713 GOLD! JEWELERY! class rings! unmarked jewelery, diamonds! Don't sell before calling 466-7713! Fast pickup, 100% cash market 466-7713 S.C.


$1.00 Off on GearCes
HOUSE OF MUSIC
own brand, custom-gauged strings
including their new
SILK AND BRONZE,
acoustic strings, electric, too!
126 N. Atherton
Hrs. Mon.-Fri. 10-8, Sat. 10-7
Coupon expires 4-16-84


## HELP WANTED

CAN YOU AFFORD to waste $80 a month? If not become a Sera-Tec plasma donor and start earning $ $ $ . 237-5761

A NEW REGIONAL service sorority is looking for a female faculty advisor on a voluntary basis for approximately 60 girls. 2 to 3 meetings a month. Call Lori 237-9728 or Jeanne 237-3589

CAMP COUNSELORS — outstanding slim and trim down camps: tennis, dance, slimnastics, WSI, athletics, nutrition/dietetics. 20 plus separate girls' and boys' camps, 7 weeks.Camp Camelot on college campuses at Mass., Penn., N. Carolina, Calif. Send resume: Michele Friedman, Director, 947 Hewlett Drive, North Woodmere, N.Y. 11581, (516) 374-0785

CAMP COUNSELOR (MALE) for children's co-ed overnight camp in Pennsylvania. Write.to: Sid Finkelstein, 59 Cardinal St., Pearl River N.Y. 10965

AIRLINES HIRING, $14–$39,000! Stewardesses, reservationists! Worldwide! Call for guide, directory, newsletter. 1-916-944-4444 X Penstarair

CLIMBER/CAVER position at Pennsylvania summer camp. Also need trip leaders for canoeing/biking/hiking experiences. Age 21 plus. Good salary. Call (717) 567-6790

COUNSELOR-DAY CAMP-station wagon needed. Sports background. 222 Harvey St. Phila., PA. 19144.

CRUISESHIPS HIRING, $16-$30,000! Carribean, Hawaii, World. Call for guide, directory, newsletter. 1-916-944-4444

$$$ EARN YOUR OWN. Stuff envelopes. More information? Send self-addressed stamped envelope: Southland Books, 340 E. Beaver Ave., Apt. 229 B, State College, PA 16801 c/o W. Gross

HELP I NEED someone with a sewing machine to taper my pants- Sherri 234-1573.$$$

IDLEWILD PARK -summer jobs. We are looking for traditional demonstrating craftsmen as well as food service employees, ride operators, cashiers, costumed characters. If interested apply in person at the Steak-Out Restaurant, Rt. 30 West (across from Idlewild Park) Ligonier, Pa. April 2-30 Monday-Friday 3-6pm Saturdays 9am-12pm.

LOCAL AGENT FOR Allied Van Lines moving price storage is now accepting applications for summer employment. Experience a plus but not manditory. Call Mike at 238-6751

NEEDED IMMEDIATELY. ENTHUSIASTIC workers to assist part-time with general office duties. Apply in person at 444 E.College Ave., Suite 250

ORGANIST NEEDED OR church services. Please phone 238-8045

PERSON TO TRANSLATE 23-page farm machinery manual from Swedish into English 466-7153.

STUDENT TO COMPLETE practicum with local legal services program, summer term, call 238-4958

SUMMER JOBS-SAVE 95% of earnings and enjoy the outdoors! Counselors, riding instructors, waterfront staff (WSI's and advanced life savers), cooks, dieticians, business managers, trip leaders. Two resident camps, Lancaster and York, PA. Nine weeks. Salary, room, board, medical insurance. Practicum credits arrangeable. Write: Penn Laurel Girl Scout Council, 1600 Mt. Zion Rd., York, Pa 17402. Pick up application from placement office or recre-ation department. Tax Exempt 75-0394-2

THE STATE COLLEGE Jewish Community Center Religious School needs Sunday and Hebrew Teachers. Call 238-4611 1-5pm. Interviews on April 25,26

YOUR LOFT. MUST be available at end of this semester. Call Joannie at 865-6757. Please state price

## TYPING

AARON TYPING - - IBM selectric III, Fast, Efficient, Experienced, Best rate. Call Julia anytime 237-1462

ABC TYPING. LOWEST rates, highest quality. Accurate. On campus. IBM typewriter: 238-1933; Rush service: 234-4507

ACCURATE PROFESSIONAL TYPIST near campus IBM Memory typewriter: letters, resumes, papers, theses. Diane after 2pm. 237-4948

PROFESSIONAL TYPING FOR all your needs. Grad school certified. Campus delivery. Rush jobs possible. 359-3088

TYPING LOW RATES, high quality and accuracy, fast service. gail 238-0748.

WORD PROCESSING THESIS/general typing/editing, 12 years experience. Comprehensive service. Sue, 8-5 mon-fri, 238-5881

YOU CAN TYPE it, or let us type it at Kinko's...Professional IBM selectric typing service, or self-service selectrics! Kinko's- College centre I 237-1317

## LOST

A PAIR of glasses in a tan leather case lost Friday evening. Call 865-8064.

HELP! CATA TRANSIT PASS lost. If found please call 234-8820 soon. Reward offered.

LIBRARY BOOK ON Marxism and Christianity. Need desperately. Lost in 232 Hammond. Call Brian 238-3120

LOST BLACK OUTER-SCENE jacket size-L at Fiji Saturday night. Please call 865-5737

LOST BROWN WOOL coat at TKE 4-7-84. Reward, no questions asked. Call Jeanine, 865-4075

LOST FIJI SATURDAY night Levi's denim jacket. Keys, brush in pocket. Please call 865-7090

LOST! GOLD CHARM bracelet. If found, please call Amy 237-0828 or Barb 863-1947. $50 reward.

LOST: LADIES GOLD watch. Reward offered. Call Connie at 865-0116

LOST PA. DRIVERS license during Phi Psi L.Coveney call 238-4948

LOST STUDENT I.D. and driver's license. Reward if both returned. 865-0873.

MICKEY MOUSE KEYCHAIN with three keys lost near White Building. Please call 865-6009

WOMEN'S EYEGLASSES LOST on College Avenue area. Reward. Call Sara at 865-8064

## FOUND

"Found" notices are published for three days at no charge.

FOUND A GOLD Ring In Metro Bldg. Call Sue 238-6762

FOUND: BICYCLE PUMP outside of McClanahan's a few weeks ago. Call Bill 238-5247

FOUND BURGUNDY PURSE in Pennwood North parking lot. Call rental office at 234-4309 to identify

FOUND: CALCULATOR in whitmore after chem 11. call 863-3253.

FOUND: CHARM BRACELOT near BAB. Call to identify. 237-8640

FOUND: MEN'S CLASS RING '84BS bluestone. Vicinity of Heister and Calder 4/6/84. Contact HUB desk

FOUND ONE UMBRELLA in 233 Chambers. Call 865-6625 to identify

FOUND ONE UMBRELLA in 233 chambers. Call 5-6625 to identify

FOUND PAIR of prescription glasses near Sutton Court Apts. on 4/1 call Jeff 234-1168.

FOUND: UMBRELLA IN 111 forum on April 5th call 865-4906.

GREEN RAINCOAT FOUND at Chi Phi Sunday morning. Taken by mistake.Call 234-3754

KEYCHAIN WITH FOUR keys found in men's room in Willard, 4/5/84 3:15. \Come to Collegian office to identify

PAIR OF LEATHER men's gloves found outside of Sparks April 9th. call 865-6458 to identify.

SMALL GOLD SIGNET ring found in Green-F parking lot Friday, (4/6) morning. Call 865-8304

*Keep Happy Valley beautiful.*
*Don't litter.*


Midstate Wholesalers
1104 W. College Ave.
238-1165
AM/FM in-dash cassette.....$39.00
AM/FM in-dash cassette with auto reverse.....$64.95
Jensen A35 power amplifier.....$54.95
Pioneer AM/FM in-dash cassette with auto reverse and music search.....$159.95
We rent video and stereo equipment. Before you buy a home or car stereo call us.



Price & Location
At Park Hill
you can have both . . .
you'll find personal service for individual needs. Ask to see the beautiful one bedroom furnished apartments. Call today.
234-6860
Rental Office - 478 E. Beaver Ave.
Park Hill
478 E. Beaver
H&B Realtors

Enjoy Spring


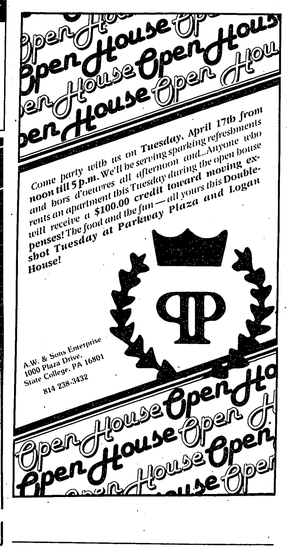




Lenten Worship:
TONIGHT:
7:30 p.m. - Combined Lutheran Worship
Grace Church (corner Beaver & Garner)
10:00 p.m. - Informal Service of Holy Communion
Sunday:
10:00 a.m. - Eisenhower Chapel
11:45 a.m. - Grace Church (corner Beaver & Garner)
5:30 p.m. - Eisenhower Chapel
*Sponsored by the University Lutheran Parish*


# COLLEGIAN CLASSIFIED ADS

## PERSONALS

AADRVARKS! BALLOONS BALLOONS and more! Gorilla-Grams by Lamores only 12.50! Call today 234-3030.

ABORTION ALTERNATIVE — GOLDEN Cradle Adoption Services. Free housing, counseling, medical care. Recipient of United Way donor option plan. A state licensed agency. Call collect (215)289-BABY. We care! .

ACORN ANNOUNCES PENN State day, 10% discount on rentals or reservations made on Tuesday, April 17th. Acorn, 232 S. Allen, 238-6021.

ALL ARE WELCOME to attend the Cross-Cultural Dialogus Program on Wednesday April 11 at 8:00pm in 124 Sackett. Bring your questions and comments to be heard.

ASK ME WHAT donating plasma at Sera-Tec biologicals can do for you. Call Chris, 237-5761

BALLOONS BALLOONS AND more! Gorilla grams delivered with a song. Call the Lamores 234-3030

BALLOONS BALLOONS BALLOONS delivered by the BALOON BABOON for any occasion from Truly Yours 238-4619

BOB AND MARY. Roadtrip to Atlantic Ocean Thursday night was great. "Hose me down"

BUNNY-GRAMS 12 HELIUM filled jelly beans delivered by Bunny Lamore with a song! $12.50 234-3030

BUY OR RENT the hilarious Phi Psi video! we'll even bring it to your residence. Includes everyone who is an 238-6543.

COME TO THE Cross-Cultural Dialogus Program at 8:00pm on Wednesday April 11, in 124 Sackett. You will see the agenda by your questions and comments.

COUNSELORS: CAMP WAYNE. Co-ed northeast Penna. Interviews arranged. Unusual opportunity. 12 Allevard St. Lido Beach, N.Y. (Include your telephone number)

DON'T MISS OUT on the Delta Chi Marathon April 13,14,15. Register in all dorm areas till April 11th.

ENVIORMENTAL CAMPAIGNER, It's 1984. Can you afford to be a bystander? Help shape the enviornmental politica of sthe 21st century. Join the League of Consenation Voters for grassroots political change. $150-170/wk. Career opportunities/ travel (215) 735-0750.

FREE 20z STAMP with every card purchased till graduation, APPLE TREE, across from Old Main

GRADUATES! IF YOU have an interesting, unusual job lined up and would be willing to be interviewed for a Collegian free lance article please call Alice Rudolph at 865-1828, or leave messages at the number.

HAPPY 21st BIRTHDAY Chris (puss). The bathing suit picture was going to appear! Love Lisa

HAVE A MAGICIAN at your next get-together, party or social event! Great Entertainment! Direct from Caesers Hotel-Casino, Atlantic City. Call Richard 237-4647

HEY TIGER it's not everyday you turn 21 (ha-ha) Love ya, Blue Eyes

NANCY, HAPPY 22nd BIRTHDAY! We love you!! Lots of love, Ronnie, Tori, and Colleen

NEW LOW FILM prices at Kinko's!! 12 exposure only $2.79! 24-48 hour service. Two locations-256 E. Beaver or College Centre I.

NITTANY SKYDIVERS MEETING Thursday 4/12/84. 8:00 p.m. at Vet's house E. Nittany Ave. Beginners welcome

NUTRITION MAJOR, RACHELLLE, with computer science 101 last Monday. Thanks for the ride home from Pattee Sunday evening. Steve

PET CARE MARRIED couple 30's will house sit and take care of pets. TLC guaranteed. References available including veterinarians-Carol 863-3115

RICH, I MISSED you. hope you had a great time but i'm happy that you're back. lori.

SOMERSET'S SPUNKY AND spin, face it you're losers. remember losers take winners to dinner. love debbie and claire p.s. thanks thumbs for being the official judge.

STRIP-A-GRAMS! BY LOUIE Lamore a birthday present that unwraps himself! The Lamores 234-3030

REMEMBER YOUR MOM, Dad, or that special someone at home this Easter. We'll send a silk Easter Lily anywhere in U.S. for just $3.00. On sale now in HUB basement.

STRIP-A-GRAMS! DOROTHY LAMORE will light more than just the birthday boy's cupcake! Lamores 234-3030

THANKS TO BOB, Bob, Mary, Eric, etc. for wild weekend. Frank from Chicago

TWO FUN GIRLS, Bu'wheat and 'Panky, are looking for two fun guys! O'tay? Reply Personals

## PARTIES

ACORN ANNOUNCES PENN State Day, 10% discount on rentals or reservations made on Tuesday, April 17th. Acorn, 232 S. Allen, 238-6021

DANCE WITH T C SOUNDS-professional disc jockey service. 1000 watts of sound light show. All requests 234-2614.

## SERVICES

COMPUTER CONSULTANTS: STATISTICAL packages, programming languages, MA—PHD theses, research projects. Call Frank 237-0770 evenings


It's Personal . . . in the Collegian Classifieds!



ASSOCIATED REALTY
234-2382
RENT A CONDOMINIUM FOR FALL
HETZEL PLAZA
1 Bedroom
3 students — max.
$475 + Electric & Cable
BEAVER PLACE
2 Bedrooms
5 students max.
$675 + electric & cable
ARMENARA PLAZA
Semi-1 bedroom
2 students max.
$350 + electric & cable
AMBASSADOR
Efficiencies
2 students max.
$295 + electric & cable
Summer sublet — $150
BARCROFT
Efficiencies
2 students max.
$280 + electric & cable
Summer sublet — $140



TOWNHOUSES
For Rent
2 and 3 bedroom
Brand New Construction
Community Center with computer terminals
Ready for Fall Semester
(grads and undergrads welcomed)
Call 237-4486 for further information

Conserve water.

## the daily Collegian Classified Information Mail-In Form

• Policy

Ads must be prepaid
Changes cannot be made after the first insertion
Cash refunds will only be given for ads cancelled by 1 p.m. the day before the first insertion. Only credit vouchers will be given after this time.
The Daily Collegian will only be responsible for one day's incorrect insertion. Please come to room 126 Carnegie Building immediately if there is an error in your ad.
The Daily Collegian will not knowingly cause to be printed or published any notice or advertisement relating to employment or membership indicating any preference, limitation, specification or descrimination based upon race, color, sexual orientation, religious creed, ancestry, age, sex, national orgin or non-job related handicap or disability.

• Prepaid Order Form Ads

Just MAIL in the classified order form with the correct payment and your ad will appear when requested.
We must receive the ad the morning before publication.
No PERSONAL ads accepted by mail.

• Deadlines

classified — 1 p.m. one business day before publication
cancellation — 1 p.m. one business day before publication
renewal — no later than 1 p.m. the last day the ad is to appear in the paper.

Classified Mail Order Form
Name _____ Phone # _____
Address_____
(phone number published only if included below)
Please print your ad one word per box:

ALL ADS MUST BE PREPAID AND MUST FOLLOW COLLEGIAN POLICY

Date ad begins _____
Total days in paper _____
Amount paid _____
Classification _____

Make checks payable to:
Collegian Inc.
126 Carnegie Building
Dept. C
University Park, PA 16802

NUMBER OF DAYS

| # OF WORDS | DAY 1 | DAY 2 | DAY 3 | DAY 4 | DAY 5 | EACH ADDITIONAL CONSECUTIVE DAY |
|---|---|---|---|---|---|---|
| 1-15 | 2.20 | 4.00 | 5.40 | 6.45 | 7.50 | 1.05 |
| 16-20 | 2.80 | 4.90 | 6.60 | 7.95 | 9.30 | 1.35 |
| 21-25 | 3.40 | 5.80 | 7.80 | 9.45 | 11.10 | 1.65 |
| 26-30 | 4.00 | 6.70 | 9.00 | 10.95 | 12.90 | 1.95 |
| 31-35 | 4.60 | 7.60 | 10.20 | 12.45 | 14.70 | 2.25 |

Classifications

apartments, attention, audio, automotive, for rent, for sale, found (free), help wanted, houses, lost, parties, rides/riders, rooms, roommates, sublet, typing, wanted, wanted to rent