Golfers finish 15th at OSU invite

By BOBBY DALE MORGAN
Collegian Sports Writer

For the second week in a row the men's golf team finished way back in the pack. But considering the cold and windy conditions, its coach is satisfied.

The Nittany Lions, who finished 15th out of 17 teams two weekends ago at the Marshall Invitational, duplicated a 15th place performance this past weekend at the Ohio State Invitational.

"I think we could have played better," Lion Head Coach Mary Kennedy said. "But considering the conditions, I thought they fared pretty good."

The host Buckeyes played better than just good as they walked away with their own tourney, outdistancing runner-up Indiana by 44 shots and the Lion quintet by more than 100 strokes.

"The weather was a big problem, but it didn't seem to bother Ohio State," Kennedy said. "They're up there with the best."

Kennedy said the wind chill factor in Columbus, Ohio was 14 degrees, and "there was snow everywhere but right in Columbus."

The Buckeyes' Chris Perry may have been cold, but he didn't play like it, as he burned up the 7,200, par 72 course with a three-round total of 215 (71-71-73), 11 strokes ahead of his nearest competitor.

"He (Perry) played just absolutely spectacular," Kennedy said. "With the shots he made this weekend, he should be on the (PGA) Tour."

The Lion nearest to getting his name on the leaderboard was captain Brian Corbett who fired a 240 (79-80-81), good enough to garner a tie for 48th place.

"For the conditions and not being a long hitter, Brian played real well," Kennedy said. "The course plays long as it is and with the wind, it just made things that much tougher."

Close on the heels of Corbett were Lions Scott Lundeen and Mike Fingleton, who both carded

"Although the scores were a little high, any round around 80 was a good one," Kennedy said.

Lion Scott Tharrington, who led Penn State after the first two rounds, ballooned his score in the finale. Impressive rounds of back-to-back 78s kept Tharrington in the hunt for Lion honors but a final round of 89 ended his chances at 245.

Softball team is vengeful

Anyone looking for a safe bet might want to wager on the softball team in its game against Lock Haven State College at 3 this afternoon at Lady Lion Field.

After four straight wins this past weekend, Penn State will carry a revenge factor into today's game.

The Lady Lions (15-7) have been on both sides of the fence in the last three years they have played Lock Haven.

Penn State took one of the two in 1980, captured both games in 1982 and split last year, handing Lock Haven a 2-1 loss in the first match and losing 3-1 in game two.

Lady Lion Head Coach Sue Rankin said she is not sure what to expect from Lock Haven, but she knows the Lady Lions are out to revenge last year's loss.

"We're so close in proximity that I think it's a rivalry between schools," Rankin said. "The Lady Lions really want to try and get back at them for the loss that they had last year."

Third baseman Geri Saya said Penn State could improve its record if they play up to their potential today.

"We lost one game because we were slow and played the game at their speed not at our speed," Saya said. "That's the big thing — to play the way we know how to play and not to play down to their level."

— by Tina Rieghard

Abood, lady golfers finish 2nd at Purdue

By TIM EYSTER
Collegian Sports Writer

Battling windy, cold, and wet conditions for the second straight day, the women's golf team — led by Jane Abood — shot a combined 319 second round total yesterday to take second place in the Boilermaker Spring Classic at Purdue University in West Lafayette, Ind.

The Lady Lions' second round effort, combined with their first day total of 316, gave them an overall total of 635, which was 26 shots behind tournament winner Ohio State.

Abood, who was in first place individually at the end of the first day of play with a 73, fired a second round 72, but still had to settle for second place overall when she lost a sudden death playoff to Ohio State's Cathy Kratzert.

Snow fell onto the Blue Course at Purdue University yesterday morning, delaying the starting time until 10:30. When the teams finally did tee off, they were affected by blustery winds and cold temperatures during the whole round. These conditions were very similar to Sunday, when temperatures dipped to the 30s.

Penn State's second place was their best finish this year since placing in the same position at the end of the William and Mary Invitational, earlier this season. Penn State had also taken fourth place in the Marshall Invitational at Huntington, W.Va. and their own Lady Lion Invitational.

The Boilermaker Classic marked the third straight time Penn State had lost to the Lady Buckeyes, who won their third straight tournament. Ohio State had a 10 shot lead after the first day of play.

Abood had a one-shot lead when the first day of play ended, but Kratzert came back from a first round 74 to fire a second round 71 and force the sudden death playoff. In addition to her victory at West Lafayette, Kratzert also won the individual title in the Marshall and Lady Lion Invitationals.

sports briefs

major league baseball

NATIONAL LEAGUE
EAST DIVISION

	W.	L.	Pct.	GB
St. Louis	6	1	.857	—
PIRATES	6	3	.667	1
Montreal	6	4	.600	1½
PHILLIES	5	4	.556	2
New York	2	6	.250	4½
Chicago	2	8	.200	5½

WEST DIVISION

Atlanta	8	2	.800	—
Los Angeles	8	3	.727	½
Cincinnati	6	4	.667	1
San Diego	5	7	.417	4
San Francisco	3	9	.250	6
Houston	2	10	.167	7

Sunday's Games
PIRATES 7, Chicago 0, 1st game
Chicago at PIRATES, 2nd game, ppd., snow
Atlanta 3, PHILLIES 1
New York at St. Louis, ppd., snow
Houston 6, Montreal 3
San Francisco 3-3, Cincinnati 0-12
San Diego 9, Los Angeles 1

Yesterday's Games
Chicago at PHILLIES, (n)
Atlanta at San Diego, (n)
Los Angeles at San Francisco, (n)
Only games scheduled

Today's Games
St. Louis (Andujar 2-0) at Montreal (Sanderson 2-0)
PIRATES (Tunnell 0-1) at New York (Seaver 0-0), (n)
Chicago (Rainey 0-2) at PHILLIES (Ruthven 0-0), (n)
Cincinnati (Berenyi 1-1) at Houston (J.Niekro 0-1), (n)
Atlanta (Camp 1-0) at San Diego (Show 1-0), (n)
Los Angeles (Pena 2-0) at San Francisco (Laskey 0-3), (n)

AMERICAN LEAGUE
EAST DIVISION

	W.	L.	Pct.	GB
Baltimore	5	4	.556	—
Cleveland	5	5	.500	½
Milwaukee	5	5	.500	½
Boston	5	6	.455	1
Detroit	5	6	.455	1
Toronto	4	5	.444	1
New York	4	6	.400	1

WEST DIVISION

Oakland	8	4	.667	—
Texas	7	4	.636	½
California	7	5	.583	1
Kansas City	5	4	.556	1½
Chicago	5	5	.500	2
Seattle	5	8	.385	3½
Minnesota	4	7	.364	3½

Sunday's Games
New York 7, Toronto 5
Texas 1, Boston 0, 14 innings
Baltimore 6, Cleveland 1
Chicago 6, Detroit 1
Minnesota 11, California 8
Milwaukee 6, Kansas City 3
Oakland 7, Seattle 4

Yesterday's Games
Milwaukee at Boston
Cleveland at Baltimore, (n)
Toronto at New York, (n)
Seattle at Minnesota, (n)
Oakland at California, (n)
Only games scheduled

Today's Games
Cleveland (Sutcliffe 2-0) at Toronto (Leal 0-1), (n)
Texas (Hough 1-0) at Baltimore (Davis 0-0), (n)
Kansas City (Leonard 1-1) at Detroit (Morris 1-2), (n)
New York (Howell 0-0) at Chicago (Dotson 0-1), (n)
Seattle (Nunez 0-1) at Minnesota (Williams 1-1), (n)
Oakland (Codiroli 1-0) at California (Zahn 1-1), (n)
Only games scheduled

boston marathon

BOSTON (AP) — Here are the top 10 men finishers in the 87th running of the Boston Marathon:

1. Gregory Meyer, 2 hours, 9 minutes.
2. Ron Tabb 2:09.32
3. Benji Durden 2:09.56
4. Ed Mendoza 2:10.07
5. Christopher Bunyan 2:10.54
6. David Edge 2:11.03
7. Michael Layman 2:11.37
8. Daniel Schlesinger 2:11.42
9. Jeff Wells 2:11.56
10. Bill Rodgers 2:12.06

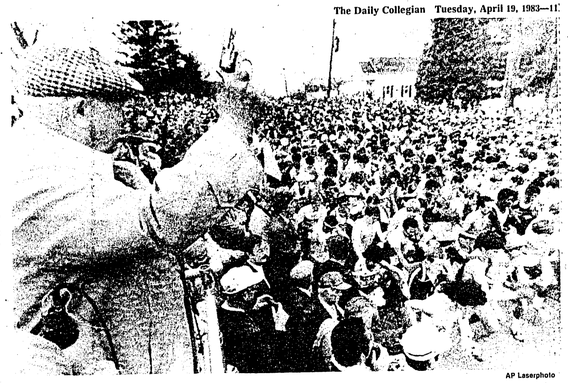

AP Laserphoto

On your mark

Tom Brown (right) fires the pistol to start the 87th running of the Boston Marathon, which began yesterday in Hopkinton, Mass. Greg Meyer won the men's division and Joan Benoit raced to a new record in the women's division.

COLLEGIAN CLASSIFIED ADS

FIRST PLACE

We Can Supply All Kinds of
Ribbon Awards
for All Sorts of Occasions

When you need any kind of award, check our prices before you buy.

The Trophy Room
In the Parking Garage
126 S. Pugh St. 237-3067
Hours: Tues. & Thurs., 10 a.m. to 1 p.m. and 2 to 5:15 p.m.; Wed. & Fri., 10 a.m. to 1 p.m.; closed Sat., Sun., Mon.

NOTICE

Collegian Inc. reserves the right to release the names of individuals who place advertising in The Daily Collegian, *Collegian Magazine* and *The Weekly Collegian.*

The decision on whether to release this information shall be made by the management of Collegian Inc.

The purpose of this policy is to discourage the placement of advertising that may be cruel or unnecessarily embarrassing to individuals or organizations.

FOR SALE

AUTHENTIC WESTERN CLOTHING, boots by Tony Lama, Nocona, Justin, & Bona Allen. Made in Texas and all leather. Also western shirts, vests, sportcoats, square dance accessories & hats. Quality is Hat 'Ta' Boot 1359 E. College Ave. 237-8725

BOSE 501 LOUDSPEAKERS 100 WATT each exc. cond: New $440. Best offer over $200. 238-4888

BUNKBEDS 4 x 4 POSTS, 2 x 6 frame, stained, $45. Great shape. Phone 865-9900

FOR SALE MALE Dorm contract 83, 84 East Halls Call Rolf 238-2740 After 9pm

TURNTABLE PIONEER PL-400 quartz, direct w/cartridge ($90) negotiable. Electric Guitar($55) Call Ed 234-6661, 237-9958

INSURANCE FOR YOUR auto, motorcycle, home, personal belongings, hospitalization. For professional, courteous service, 238-6633

LEMONT: 2 BEDROOM ranch, attached garage, full basement, nice yard, good condition. $44,500. Call 238-1874

MALE DORM CONTRACT, will negotiate, 1983, 865-3906

MOVING WEST! MUST sell! Multipurpose wooden crates for decor or storage, $30. Dresser, $15. Frame and headboard for single bed, $25. Toychest, $25. 10-speed man's Schwinn bicycle, $40. Crates, $2 each. All prices negotiable. Call Suzanne 234-0180.

SOFA-BED FOR SALE. Best offer. Available to take around May 18th. Call Jeff 238-7912

USED COLOR TELEVISION, portables or consoles $119 to $159. Guaranteed, will deliver. We buy and sell used televisions. Pat or Boyd 364-9664 closed Sundays

1980 MGB LIMITED edition, last year manufactured, 31,000 miles, one owner, zeibarted, excellent condition, asking $7,000. (717) 275-5585 6pm-9pm; (717) 748-4285 9am-5pm

ATTENTION

EUROPE, THE WORLD. "No frills prices." Global Travel, 521 Fifth Ave., New York, N.Y. 10017 (212)379-3532

FOR THOSE WHO like to groove. State College's first real funk band is looking for serious musicians. Tryouts can be arranged by calling 238-4164. Vocals, rhythm guitars, keyboards, percussion, trumpets. Call only between 9:30-11:30 pm

FREE: To loving person, two gerbils, one male/one female; one year of age call 238-7587 for interview and information

GET YOUR CENTRE Daily Times delivered to your dorm or office on campus. Call 234-8126

MAKE AN IMPRESSION! Let letter perfect, The Professional Letter-Writing Service write your important letters 1-814-237-3637

PEACE CORPS POTLUCK Picnic for former/future volunteers May 17 1p.m. Call Ben W. for location 863-0249 p.m.

PROFESSIONAL MATTING AND framing and photography. "You name it, we frame it" plus photographs tailored to your needs. Phone 237-3265

THE UNITARIAN UNIVERSALIST FELLOWSHIP open to all, seeking to unify all people in a large spiritual fellowship through a philosophy of religion that stresses reason, goodness, and service; helping each person to gain increased depth of faith, strength of character, and greatness of soul. We invite you to join us, Sundays, 10:45 a.m., 758 Glenn Road. For a ride, please call: 237-7605.

AUDIO

SPEAKERS: PIONEER HPM-1100, 4-way 15 in. woofer, polymer cones, leaf supertweeter list: $1,000. Asking $550 pr. 865-9821

AUTOMOTIVE

76 FIAT STATION WAGON: 30 mpg, AM/FM stereo, 4-speed, new radial tires, new exhaust and brakes, good body. Best offer. Call Kim at 237-9365

1971 VOLKSWAGON SQ.BK. 75k new Michelins, $800. 1975 Vega Kam.Bk. 41k need minor work, $850. Call Frank 238-6909 or 863-1835.

1969 VW BUG, good body interior. Needs engine work, $600 or best offer

1968 Volkswagon car parts available. Best offers taken. 237-1633

1964 JEEP WAGONEER. NEW engine, clutch, springs, carb, starter, brakes, exhaust, etc. Has lockouts, 3-spd. Good Body. $1850. Scott 237-0460

ASK MR. FOSTER TRAVEL
For All Your Travel Needs
• Air • Steamship
• Hotel • Charters
• Car Rental • Train
220 Calder Way
237-6501

APARTMENTS

APARTMENT, DELUXE ONE bedroom, fully furnished, pool, restaurant, bar. Mark 238-9556

ATTENTION FALL OPTION summer sublet Fairmount East studio, 1 or 2, w/w carpet, newly furnished, balcony, air conditioned, laundry. $295 negotiable. Julie 865-7794

BEAUTIFUL EFFICIENCY GRADS, Professionals. Summer with Fall Option. All utilities included. 237-8533, 863-0710 after 5

BEAUTIFUL GARDEN APARTMENT, pets allowed, one bedroom, private entrance, Fall option, backyard, Susan 863-1667, $260/mo.

EFFICIENCY WITH FIREPLACE and loft. 195/month with fall option 238-3651

CENTURY TOWERS 710 South Atherton St., State College. Located 7 blocks from campus, next to tennis courts, baseball field and shopping center. Furnished/unfurnished efficiencies and one-bedrooms starting at $330/month, includes all utilities, electricity, cable and parking. Phone 238-5081

CHOICE IS YOURS: $90/mo plus electric or $100/mo utilities paid! Americana House (behind Roy's E. College) Summer, 2-bdrm, furnished, A/C, spacious! Call anytime!! Ruth, Meg 865-7239; Sandy 865-6849. Negotiable

DOWNTOWN FURNISHED EFFICIENCIES. One available immediately for $185. Others beginning fall for $275 and up. Call 238-4684. Leave message

ONE-BEDROOM FURNISHED COLLEGE Ave. apartment for Summer sublet, Fall option. Paid utilities. A/C. Call 234-1380

TOW BEDROON LUXURY, carpeted, close to everything. Sublet immediately/Fall option. Days 865-5801, Night 237-1194

WANTED: OWN ROOM in apartment with one or two other graduate students starting Fall'83. Call Vicki 237-9284. Keep trying.

Women's Health Services
A Caring Place
Gyn. Check-Ups
Abortion Services
Free Pregnancy Tests
Confidential Counseling
625 Stanwix St.
Downtown Pittsburgh
(412) 562-1900

FOR RENT

TOWN HOUSE IN QUIET COUNTRY residential area; new in '81; 2 stories; 2 bdrms; 1½ baths; washer, dryer, dishwasher, stove, refrig.; breakfast bar; private screened-in rear porch for cookouts; large lawn; walk to playground; campus 5 minutes by car or bus; families, professionals and grad students welcome; $380 plus electric (approx $50/mo.) Available June 1. 237-1562

AVAILABLE IMMEDIATELY: 1/3-2 bedroom, $90./month. Male only 237-4169

FOR RENT IN London, England near subway: 3-bedroom, fully equipped apartment, 20July-30Sept, $240/week. Call 364-9770 after 6p.m.

IMMEDIATELY AVAILABLE. April sublet, fall option, efficiency, all utilities and parking included, many extras, $320/mo. Kevin 234-8230. Block to campus

ONE ROOM IN house for two, female grad (preferably). Rent $170., heat included, walking distance from campus. Call after 5:00p.m. 237-8340. Starting Fall '83

OWN BEDROOM IN large house on W. College. Kitchen, yard, free parking, whole summer 300/- 238-0596

TWO LARGE BEDROOMS in house, walking distance to campus, shopping close. Available Fall 238-5466/865-2374

SUBLET

AAH! AN APARTMENT two bedrooms, furnished, free cable, parking, tennis courts, pets allowed. Rent very negotiable. Call 238-3425 anytime

AAHA! $160/MO, ENTIRE semi-1br Armenara Apartment, furnished, carpet, a/c, 1 block from campus. 237-4898

A BEAUTIFUL SUMMER sublet! Furnished one bedroom, A/C. Allen St. near Zeno's. Rent Negotiable. 234-6692

CEDARBROOK, ONE—BDR, NEW furniture, a/c, block from campus, balcony on Locust, furnished, utilities included, 237-0486

CHEAP SUMMER SUBLET Own room, furnished, 1/10 utilities, one block to campus, 234 S. Atherton, Pla 238-6190

CHEAP!!! SUMMER SUBLET, female, furnished, A/C, utilities included, one block from campus. Call now!!! 234-1838

CO-ED HOUSE 2 blocks from campus, 2 rooms available. Many extras. Call 238-9554

COLLEGE AVE. SUMMER sublet. Entire one bedroom apt.: 1-2, furnished, a/c, free parking. $200/mo. 2379410

EFFICIENCY APT. UNFURNISHED A/C, cable, good location, June thru mid Aug. Rent negotiable call 234-0987

FOR A DECENT summer sublet including two bedrooms for 3 people in a bi-level apartment. Call Jay 237-6618 or Roger .237-6372. Price negotiable

FREE MONTH'S RENT with summer sublet, Fall option. Spacious Southgate apartment. Balcony, a/c, dishwasher. 238-4733

FREE RENT FOR one month in Penn Tower. Females call Nancy at 238-1447

GRADS/PROFESSIONALS PREFERRED. Own bedroom, quiet apartment, pool/bus pass. Call 238-1590 anytime

HELP!!! PLEASANT, FURNISHED, female summer sublet. Parkway Plaza. 2/3 one bedroom, real bargain!!! Call 238-4175

IMEXPENSIVE ROOM IN house, 2 min from Forum. Free parking, yard , porch $90/mo. Ralph 234-4471

OH! WHAT A Deal! Summer Sublet 1/2 block from campus two person $80/month 237-8939

OWN BEDROOM AND bathroom. A/C; dishwasher; furnished; balcony; two minute walk to shopping center, pool, tennis courts; bus route; parking. All utilities included. Rent negotiable. Wynn 237-4326 or 2371925

OWN ROOM, WASHER/dryer, dishwasher, parking, bus route, quiet, Summer/Fall option, call 237-5283, evenings

PENN TOWERS SUMMER sublet. Great view of campus, one bedroom, rent negotiable, call 238-1542

PENN TOWERS-Summer sublet, male, a/c, balcony, parking and more. Rent very negotiable. Call 238-0400

PENN TOWER SUBLET one bedroom of two bdr apt. Eighth floor, balcony, a/c, dishwasher, rent cheap. 237-0534

PERFECT SUMMER SUBLET. One month free! One bedroom 2/3 people University Towers everything included 234-4015

ABOVE NEW WORLD clothing, furnished, 2 bedroom, air conditioned, S. Pugh St.,234-1173

ACROSS FROM SOUTH halls. Summer Sublet, fall option, one bedroom, A/C, dishwasher, balcony. Call 234-3445

ACROSS STREET FROM campus. $289 for whole summer term. Includes: utilities, A/C, dishwasher, furnished, balcony. Call Tony 234-2452

ADORABLE UNIVERSITY TOWERS 1 bedroom summer sublet/fall option: across from South halls, brand new furniture, 'Seventh Heaven' balcony view, free utilities, a/c, dishwasher, rent negotiable for whole or half! Candy 238-7913

AMAZING: SUMMER SUBLET, single bedroom across from North Halls. $105 a month, utilities extra. Call Tom 234-4471

ARTS FESTIVAL—SPACIOUS summer sublet for 2. Great location for Arts Festival on Allen Street. 2 1/2blocks from campus. 2bdrms, A/C, furnished, cheap. Call 237-0940

A SUMMER SUBLET/Fall option 4bdr wash/dry fireplace cable living room 2 block walk. Call 234-2467

A UNIQUE APT. with alcove for summer sublet in Cedarbrook. Rent negotiable. Call 234-1783

BEAVER HILL: 2 males wanted, one bedroom, newly carpeted, a/c, cable, utilities, $100/mo. Call 238-5907

BEAVER HILL, Female, Summer, newly furnished & carpeted. One bedroom, balcony, a/c, rent negotiable. Pam 237-6497

BEAVER HILL SUMMER sublet, a/c,balcony, utilities included, color TV. $80/month Call 237-1215

BREATH-TAKING VIEW of campus. 11th floor of Penn Towers, large double. Rent negotiable. Call 238-2635

CEDARBROOK SUMMER SUBLET ⅔ of 1 bedroom. (Female) All utilities, balcony. Rent negotiable. 238-3752

QUIET SPACIOUS 2 bdrm apt. close to campus. One bedroom or entire apt. available. Call 238-3895 5:30 to 7:30pm

SUBLET BEAVER TERRACE Large one bedroom, balcony, new furniture, bar, dishwasher, air conditioning, cable T.V., price negotiable up to 3 persons call 2370980

SUBLET FEMALE SUMMER 1/5 of large University Terrace apartment pool bus 10 min walk to campus. after 6 238-5838

SUBLET: 1-BEDROOM APT. for 2 or 3 people. Furnished, 4 blocks from campus, all utilities included. Available June 1st, rent negotiable. Call 238-5136

SUBLET 1/2 OF 2 BEDROOM apt. from June thru August. Close to campus. Rent negotiable. Call 238-3460

SUMMER SUBLET! Efficiency very close to campus. $200/month, all utilities, A/C, cable included. 237-9423

SUMMER SUBLET PENN Towers: entire furnished studio apt. for 1-2. Free A/C, utilities, cable, one block from campus, $175./month, 234-8649

SUMMER SUBLET SOUTHGATE Townhouse will have own room wash/drier, dishwasher. Call Nick 234-6046

SUMMER SUBLET; STUDIO $305/month; all utilities, furnished, AC + cable; reduced August rent. Free Case upon sublet. Jeff 865-5231, Mike 238-7876

SUMMER SUBLET/Fall option: Heritage Oaks country setting. 1/3 large one bedroom apartment. Furnished, balcony, close to Rego's. Includes bus pass. $95/ month. 237-9687 females only

SUMMER SUBLET PENN Towers one bedroom. Free parking, a/c, utilities, cable. Balcony. Close to stores. Please call 237-3594

SUMMER SUBLET/FALL option. Furnished, one bedroom, includes utilities, color cable t.v., a/c, stereo. Close to campus $170/mo. neg. 238-9629

SUMMER SUBLET. ONE bedroom apartment. Located on East College Avenue. Newly furnished, air-conditioner, free utilities, HBO. Rent negotiable. Call 237-2322

SUMMER SUBLET—BRIARWOOD Townhouse need one person 100/mo. $50 bonus. Overly furnished! Pool, etc. Great Place! Call John 238-7461

SUMMER SUBLET ONE or two females great location cheap price negotiable Suzanne or Paula 237-5357

SUMMER SUBLET WITH or without fall option. Beaver Terrace, furnished, a/c, dishwasher. Up to 3 people. $300/mo. or best offer

SUMMER SUBLET $85/mo. 1-2 females for 2 bedroom apt. a/c, utilities inc. 234-3677

SUMMER SUBLET FALL option. Furnished, one bedroom apartment. Close to campus. Rent negotiable. Call 237-6787

SUMMER SUBLET, OWN room in house, College Avenue. Rent negotiable. Robin 234-1573

SUPER SUMMER sublet. Semi-one bedroom apartment. Close to campus furnished. Rent negotiable. Call 237-5405

TOFTREES EFFICIENCY AVAILABLE immediately. All utilities included. Rent negotiable. 237-0802

TOFTREES SUMMER SUBLET, one bedroom, A/C, dishwasher, balcony, cable, utilities. Rent negotiable. Call 237-5881 PA-217

UNIVERSITY TOWERS SUMMER sublet: one bedroom furnished apartment, balcony, A/C, $285./month including HBO, 234-6009

AUTOMOTIVE TUESDAY

MILLER-McVEIGH
LEASING
Forget car cares...
LEASE A FORD ESCORT AT LOW COST!

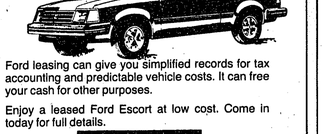

Ford leasing can give you simplified records for tax accounting and predictable vehicle costs. It can free your cash for other purposes.
Enjoy a leased Ford Escort at low cost. Come in today for full details.
N. Atherton
238-5046
FALS
FORD MOTOR CREDIT LEASING SYSTEM

Park Forest Apartments
901 W. Aaron Dr.
State College, PA
814-238-1443
Now leasing for summer & fall
• free bus service • swimming pools
• free parking • laundry facilities
• cable TV
1 & 2 bdr. units available
9 & 12 month leases

ELECTROLYSIS & SKIN CARE CENTER for men & women
Karen Rice Stine, L.E.
• free consultation
• waxing
• make-up
Hair Loft by Charles
237-9811
512 East College Ave.

ROOMMATES

ATTENTION: ROOMMATES NEEDED to share house across the street from campus on Park Avenue. Call Shane after 6 pm at 237-2586

FEMALE ROOMMATE NEEDED for 1/3 one bedroom apartment, one block from campus, $130./month, Mary 234-3158

FEMALE ROOMMATE NEEDED to share 1/2 bedroom, Garden House Apartments, very close to campus, call Janet 865-7375

MALE GRAD SHARE 2-bedroom apartment. Very good condition; starting June 1 or August 21, $175 includes utilities. 863-3933 weekdays, 234-8084 nights/ weekends.

NEEDED: MALE TO share 1/3 of large Heritage Oaks apartment, fall semester, call 865-3374

NON-SMOKER ROOMMATE WANTED. Adorable efficiency, S. Pugh, start Fall '83, 9 month lease, Beth 237-0453

NON-SMOKING FEMALE Roommate wanted school year 83-84. 1/3 large one bedroom apartment. 9 mo. lease. $160/mo. utilities included. Close to campus. 237-3990

ROOMMATE WANTED FALL semester own room for $170/mon call 238-4047

ROOMMATE WANTED SPACIOUS 2/3rees apt-own room, with bed. May thru Aug. - can extend lease. $200/mo. utilities included. Prefer mature non-smoking woman. Lucy 237-5139

WANTED: FEMALE TO share large spacious 1 bdrm apartment. Utilities included. Sherre, 237-0356. Keep trying, needed immediately

3 MALE ROOMMATES, non-smokers, needed to share 2/3 of a two bedroom apt. for fall '83. $132/ month with bus pass, dishwasher, free parking, all utilities except electric., and pool privileges, Eric 238-9643

HELP WANTED

ALASKAN SUMMER JOBS: for information send S.A.S.E. to Alaskan Services, Box 40235, Tucson, Az 85717

BECOME A SERA-TEC plasma donor and earn $20 or more per week for 3-4 hours of your spare time. 237-5761

COUNSELORS WANTED—TRIM down, physical fitness, coed NY State overnight camp. Tennis, WSI's, arts and crafts, piano, guitar, dance, aerobics, theater director, softball, soccer, hockey, volleyball, basketball, food service. Appply Camp Shane, Ferndale, NY 12734

CRUISE SHIP JOBS! $14-28,000 Caribbean, Hawaii, world. Call for guide, directory, newsletter. (1)916-722-1111 Ext. Penn State

OVERSEAS JOBS—SUMMER/year round. Europe, S. Amer., Australia, Asia. All fields. $500-1200 monthly. Sightseeing. Free info. Write IJC Box 52-PA-7 Corona Del Mar, CA 92625

EARN EXTRA CASH! Wanted: 20 operators for local tele-quiz program.. Male or female. No experience necessary. Apply Nittany Manor Hotel, suite 10, 1274 N. Atherton Street, State College. Positively No phone calls

EARN $500 or more each school year. Flexible hours. Monthly payment for placing posters on campus. Bonus based on results. Prizes awarded as well. 800-526-0883

INTERESTED IN OBTAINING employment in the Natural Resources Field (Forestry/Wildlife)? For comprehensive employment guide, send $6. to: Natural Resources Employment, P.O. BOX 67, Tomah, WI 54660

STUDENTS WHO HAVE had correspondence courses needed for marketing research. Compensation for cooperation. John 238-7854

SUMMER RESORT WORK. Rocky Mountain area. No experience. Call anytime (303)658-2642

WINDOW DRESSER NEEDED for downtown business. Reply to Box 7 Calder Square II State College 16801

20 TO 30 PERSONS TO make phone calls for local civic organization for 3-4 weeks, no experience necessary. For further information call Miss Hill 234-3284

SUMMER JOBS
In the Pocono Mts., Penna.
Honesdale, Pennsylvania
CABIN COUNSELORS
SPORTS INSTRUCTORS
COED SUMMER CAMP
JUNE 24 to AUG. 21
Call or Write:
Camp Cayuga, Box 234
Kenilworth, N.J. 07033
201-276-0105

ROOMS

AVAILABLE IMMEDIATELY: ONE or two rooms, 3 blocks to campus. Includes kitchen, bath, garden, yard, free utilities. $120/month 238-1739

FALL '83 ROOMS. Parking, kitchen laundry, two blocks from campus. 237-1183 after 5 p.m.

FRATERNITY ROOMS AVAILABLE for Summer and Fall. $225 for summer co-ed living, kitchen privileges, single room call Mike 238-7302

GRADUATE STUDENTS PREFERRED for private rooms near campus with quiet study environment, 237-6581

SUMMER SUBLET FALL option own furnished room two blocks from campus $120./month. David 234-8283/endaaZETA PSI RENTING rooms summer term-$230/term includes co-ed living, kitchen privileges, swimming pool, optional social, cable, and just two blocks from campus. Call Carl: 237-9263, Jim: 238-4179, or Steve: 238-9911

2 ROOMS AVAILABLE for summer sublet, in beautiful furnished house close to campus. Females only. 238-7634

HOUSES

SUMMER SUBLET WITH reduced rent: 5 single rooms available in house. Porch, yard, parking, cable, campus within walking distance, 865-6816

WANTED TO RENT

HOMELESS FEMALE SEEKS own room for Fall. Close to campus, Robin 234-5239

SERIOUS GRAD COUPLE seeks summer housing near campus. Quiet atmosphere. (814)726-3186 after 6p.m.

TWO SINGLE ROOMS in house or apartment Fall, will take summer if necessary; Lisa 237-8773

3 OR 4 bdrm. house wanted for fall. Call Rich or Don 865-9219

Faith, Great Expectations . . . Have a Day! Love ya, Axel

1 OR 2 BEDROOM HOUSE
with reasonable rent for Sept., 1983. Please call 234-8088.

WANTED

GOLD AND SILVER. Will pick up. Leland Enterprises 238-2553

GOLD CLASS RING highest cash prices appointment or pick up . call for information 237-9073 237-9073

GOLD! CLASS RINGS! Jewelry, etc. Don't sell before you see me! 100% cash market! For fast pickup —465-7713 Boalsburg

GOLD & SILVER
HIGHEST CASH NOW!
• ED'S DISCOUNT
12-5 p.m. Ph 237-5112
ARENA THEATERS
7-10 p.m. Ph. 237-2307

TYPING

ABSOLUTELY THE BEST and cheapest typing, grad school registered IBM—Selectric. Call Jane 238-5273 Anytime

ACCURATE, FAST TYPING of all work. Pickup/delivery. Call Karen after 6p.m. 466-6048 (local number).

ACCURATE PROFFESSIONAL TYPIST close to campus prompt reliable letters term papers theses. Diane 237-4948 or 237-3027.

A COMPLETE TYPING Service just one block from campus. Mon-Fri. 10:30 - 4:30p.m. Beth, Dianne 237-2905

CALL BARBARA, 238-7207. Registered thesis/dissertation typist; specialist in academic, business, and tape transcription work

KINKO'S COPIES-PROFESSIONAL typing service- term papers, resumes, letters. Across from Penn Towers

PROFESSIONAL TYPING FOR all your needs. Grad school certified. Campus delivery. Rush jobs possible. 359-3066

PROFFESSIONAL TYPIST WILL handle will your typing needs accurately and efficiently phone 359-2648 after 4:30

RIDES

GO GREYHOUND TO Harrisburg for just $5.35, Philadelphia for $20.80 and Pittsburg for only $18. Convenient campus departures and return trips. Call 237-5865 for schedules and information

RIDE NEEDED FOR summer term from Lewistown to PSU daily. Will share expenses. Call 865-3762, or evenings 234-6823

SHARE A TRUCK to Philadelphia and vic. between now and June. Call Will 238-2607

URGENT: RIDE NEEDED to Boston around April 23 will pay gas. Call Joan 238-4544

answers to yesterday's puzzle

LOST

LOST: BURGUNDY CORDUROY Jacket, Saturday night from Beta Theta Pi. Please call 234-2818, REWARD

LOST GREY BOOKBAG. Very important. If found please call Jo 234-9014

LOST (POSSIBLY IN Willard) Wednesday April 13th: One somewhat worn pair of white canvas docksiders in Nike Box. Call 237-3245

PERSONALS

ABORTION ALTERNATIVE—GOLDEN Cradle Adoption Services. Free housing, counseling, medical care. Recipient of United Way Donor Option Plan. A state licensed agency. Call collect. (215) 289-BABY

ADJUST YOUR ATTITUDE! Every day during Brickhouse Attitude Adjustment Hours, 1:30. Check the new pool table

BEER-A—GRAMS!...SEND A six-pack with a song. Daydreams...237-8324

BETA SIGMA BETA Sy Barash Regatta-May 1st. Bald Eagle State Park. Featuring the A's, Backstreets and the Core. Guiness World Record attempt. Purchase raffle tickets today. Proceeds benefit the American Cancer Society. Alcohol prohibited

BLONDE WITH BRACES going to Florida March 3 in white Chevy, please contact twin in brown station wagon. Important, missed you. 717-833-4542 9am to 12 noon and reverse charges

CB, SOUNDS GOOD! Name time and place and I'll be there! Fun Loving Blonde

CHRIS, YOU WON at Ms. Pacman...may we both win at love.Jamie

NUCLEAR ARMS, ERA, Come and join in! Give us your energy! April 19, 1983, 8:30 pm, HUB Ballroom. Honorable Pat Scroeder (D-Colorado) speaking

PENN STATE STUDENTS Receive Free skate rental on Saturday night late skate, Sir Skate of State College. 10:00 pm to 1:00 am. Every Saturday night. Be there!

PHI PSI BROTHERS, Thank for taking care of me Friday night 4/15. You're the greatest! Luv, An Anonymous Friend!

PHI SIGMA BIOLOGICAL Honor Society. Applications are available in 208 Mueller. They are due by Friday

PLANNING A DEPARTMENT picnic, workshop or retreat? Hold it at Cedars' beautiful grounds and lovely Victorian Mansion. Also perfect for weddings, receptions, and graduation parties

HAPPY 19th BIRTHDAY KELLY! (alias the Canuck, alias Mergatroid) You're the best Canadian roommate I've ever had! (Sorry for the delay, but at least it's more of a surprise this way, eh?) Love, Anita

HONEY-BEARENJOYED the tuey cunnimoon, bubbles, scetti, all seven and two o's. Hope we last forever!! (cause you're ok.) I love you. Bam Bear

IF YOU HAVE $160 and a way to New York, you can be in Europe by the day after tomorrow. For details call Airhitch toll-free (800) 372-1234

IS IT TRUE you can buy jeeps for $44 through the U.S. Government? Get the facts today! Call (312)742-1142 ext. 3700

JIM FROM A.S. - I won't be mad that I got kicked out of my "club" if you promise me another moonlit walk. Linda

JOEL: HAPPY BIRTHDAY! Sending you all my love and wishes for a great day! Con

LOOKING FOR SOMETHING different? Send a singing and dancing telegram. Tap-a-grams by Daydreams...237-8324

MARK AT GAF: Friday 4/15 with PSUV shirt on. We danced a few times and talked Navy. Biology majors really don't study much. Want to talk more? Reply Personals

MELISSA! WE PLAYED racketball for about ten minutes last Thursday about 6p.m. in Rec Hall before your friend came. Would like a longer game. If interested meet same place 4/21 about 5:45p.m. -Rick

MICROBIOLGY CLUB MEETING, Wednesday April 20, 7:30p.m. 217 Willard

CLAUDIA,