COLLEGIAN CLASSIFIED ADS

FOR SALE

AVAILABLE NOW ONE bedroom apartment 1000 West Aaron Drive rent negotiable Call 238-1380 or 237-8740

BRI[illegible]INE BINOCULAR MICROSCOPE [illegible]able illumination, wooden carrying case, new condition. Call Tim 234-8825

DEBBIE, DO YOU remember Train Station chats, sex talks, clutz, senioritis, rum, coke, mifflin, softball, florida, who cares if its little? You really did PSU this year! We've had wild times! I love you, jodi

DULCIMER —4—STRINGED—HANDMADE—it's a beauty! $175.00. 355-5237. Carole

FENDER-RHODES SATELLITE power speakers for electric piano. Best offer. 238-8454 ext. 102 Ken leave message

FISH FOR SALE: One large Oscar. Three large Plecostomus catfish. Call Mark 237-6053

FOR SALE: PLUSH BLUE rug. perfect fit for the Towers- (on campus) 40$ Mike 865-1074

FOR SALE 1980 Atlantic 14'x60' Excellent Condition Totally furnished, Washer Dryer Available June 692-5003 692-5594

MINOLTA ROKKOR MACRO lens 100mm f3.5 meter coupled automatic diaphram life size adapter. Still on warranty never used $275 237-0593

MOBILE HOME 8 x 40 1 bedroom, inexpensive kerosene heat, central air cond., nice small yard, on S. Atherton near Hills Plaza, $2400 negotiable. Available summer or Fall 234-4698

MOVING SALE COUCH—$30, chairs-$5, twin bed-$25, chest of drawers-$5, 2-7.75x15 tires/rims-$15, home made desk-$10. Call anytime 237-9838

ONE WAY PLANE ticket from Hartford, Conn. to San Diego, Cal. $119 Gary for details. 234-2810

PIANO, BEAUTIFUL WOOD desk, bed, 234-4367. Call late, keep trying, weeknights best

RACING BIKE - CAMPAGNOLA accessories - many extras - excellent condition - 234-2467 after 5:30

ROLLER SKATES: Great price $100 new, now $75. Women's seven, "Cheap Skates," blue, call Kate 234-2168 after 11. Keep trying

ROLLER SKATES SIZE 9 Chicago brand black leather uppers. High quality, little use. 237-0593, evenings

SADDLES, BRIDLES, ENGLISH and Westen tack and apparel, DMSO solvent. Supplements and gifts at Jodon's Tack Shop- bacLk Miller McVeigh Ford, State College 814-237-4364

SALE: AMPEG V-4 amplifier, electrovoice and Mesa/Boogie speakers. Great sound, great power, Tony 237-1788, dinnertime

SALE: SCHWINN VARSITY bicycle includes light, tire pump, and lock. Cond. Fair. Best offer 238-4994

SMALL DORM REFRIGERATOR, excellent condition. Call Craig 234-8825

TI—55 CALCULATOR FOR sale, wall adaptor $20. Kate 234-2168 after 11, keep trying

BEAUTIFUL TRADITIONAL SOFA, chair and loveseat. 18 months old. Excellent condition. Moving. 466-7548

USG — PRESIDENTIAL CANDIDATES for sale. Gerbil for $1 only for good home. Call 237-9888.

77 TRANS AM very good condition, low mileage "36K" completely stock, red w/black interior, also "400TA" engine, 4-spd, PB-PS, AM-FM tape, tilt, r-window defogger, WS6 handling, positraction, and more. A REAL performance car. TA's make excellent graduation gifts. Tell a friend. Available on or after 5/18/81. Call after 6pm 237-6613 $4900

4 WIRE WHEEL covers fit 14 inch tires. Price $50.00 call Mark 234-0735

1965 CHEVY SDN, excellent condition, good m.p.g. Call 238-2710 anytime.

10—SPEED, 27-INCH Huffy bike excellent condition. Must sell $50 or best offer. Call 237-8527

10x55 MOBILE HOME CALL 238-3208 2 bedroom

ATTENTION

A RESUME IS an investment in your future. Invest wisley! Compare quality, cost and personnel. House of Resumes. 237-4508

CENTRAL PA DANCE Workshop register now for summer term. Ballet, modern dance, jazz, tap, musical comedy, performance. 237-2784 11-7pm

ECONOMICS TUTORING, for Econ 2 and 4, personal, reasonable rates, results guaranteed. Call anytime; Chris 238-4848

INSTANT CASH PAID for your records. Jazz, classical, rock. Arborla Records 151 S. Allen 237-3808.

ONE WAY PLANE ticket from Hartford, Conn. to San Diego, Cal. $119 Gary for details. 234-2810

Please Follow Smokey's ABC's
ALWAYS hold matches till cold
BE sure to drown all fires
CAREFUL to crush all smokes

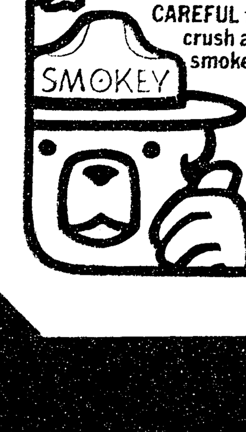

HAVE LUNCH ON us..Take a break this week and stop by the Lion's Gate rental office for a free lunch May 18 thru the 23rd. Browse through our apartments and see for yourself the apartment complex you've been looking for! 424 Waupelani Drive 238-2600

INSURANCE FOR YOUR auto, motorcycle, home, personal belongings, hospitalization. For courteous, professional service, call 238-6633.

THE MUSIC WORKSHOP offers instruction in voice, guitar, piano, fiddle, flute, bango, & more. Lower rates for beginners — most instruments. 238-2660

UNITARIAN UNIVERSALIST FELLOWSHIP is a liberal faith, a caring community of free and disciplined women and men who are seeking to unify all people in a large spiritual fellowship through a philosophy of religion that stresses reason, goodness, and service. Join us Sundays, 10:30 am at 758 Glenn Road, State College

77 TRANS AM very good condition, low mileage "36K" completely stock, red w/black interior, also "400TA" engine, 4-spd, PB-PS, AM-FM tape, tilt, r-window defogger, WS6 handling, positraction, and more. A REAL performance car. TA's make excellent graduation gifts. Tell a friend. Available on or after 5/18/81. Call after 6pm 237-6613 $4900

AUDIO

PHASE LINEAR 8000 turntable, $450. 3300 preamp and 300 amp, $600. Excellent condition. 234-9672

AUTOMOTIVE

FIAT 124 blue convertible, new engine, new trans. 30,000 miles, body good. Asking 4600. Ken 238-3084

77 TRANS AM very good condition, low mileage "36K" completely stock, red w/black interior, also "400TA".engine, 4-spd, PB-PS, AM-FM tape, tilt, r-window defogger, WS6 handling, positraction, and more. A REAL performance car. TA's make excellent graduation gifts. Tell a friend. Available on or after 5/18/81. Call after 6pm 237-6613 $4900

'77 VW DUNE BUGGY: Street legal inspected; red metal flake with white top; red carpet interior; excellent mechnical condition; $1400, 865-5959 (Scott) or 865-4330 (Doug)

75 DATSUN 280 Z am/fm 8-track good condition 65,000 miles, great for graduating senior. Call Dave 237-6461

750 KAWASAKI, CUSTOM PAINT, SISSY BAR, expansion pipes, excellent condition, $950 or Best Offer, 237-9295

73 MUSTANG FAIR CONDITION, Latest inspection, 4 good tires, $500 or best offer. Mark 865-5655

'72 MERCURY COMET, Good condition. 4-door Deluxe int/ext, vinyl top, power steering, AM/FM stereo, four new radials-two all year tires. Must sell by end of term. Best offer. 74,000, 24 MPG. Gregg 865-3621-'til midnight.

1977 BUICK REGAL, LANDAU, A/C, P/S, P/B, AM/FM, excellent condition, $2800 or Best Offer, 237-9295

1977 VW RABBIT — Good condition; good gas mileage; uses regular. $2990. After 5 or weekend, 234-8394.

1971 VEGA 94,000 miles some rust, recent inspection, new shocks and tires, asking $600 call 237-5348

1971 V.W. SUPERBETTLE sun roof. $1200 or best offer. 238-4684 after 6 p.m. keep trying

1965 CHEVY SEDAN, excellent condition, good m.p.g. 238-2710 anytime.

The Silver Cellar
CHAINS
GOLD
STERLING SILVER
153 S. Allen 237-1566

APARTMENTS

BEACH APARTMENT- OCEAN City Maryland 2 roommates desired for June, July call 865-5914 or 865-6155

COLLEGE AVE. APT. completely furnished, houses three people, $360/month plus electric. 12 month lease, start September. Call 865-8106

GRADS, PROFESSIONALS, COUPLES one bedroom APT., 2 blocks from campus. Rent $190/mo. available summer/fall option. Call 238-1897.

2-BDR APT. SUBLET. Corner Nittany, Allen. $200/mo. negotiable. 3rd floor. Free kitten. Jane 237-6649, 863-2455

2 BDRM UNFURNISHED. 2 blocks to campus. 12 mo. lease. Start June 1. $300/mo. 237-5971 or 238-1722

MARRIED GRAD. STUDENT desires quiet 1 bdrm. apt. or small house within 10 mi. of campus for Aug./Spet. occ. Call collect (914) 946-8109 after 6pm

ONE BEDROOM SUMMER, fall option. Walk to campus. No pets, kids, undergrads. 237-2497 6-10 p.m. or weekends

OWN ROOMS IN large 3-bedroom duplex-patio, yard, dishwasher, storage, free parking- for summer sublet. $80-90 range. Rent negotiable Call Barb 238-4795

PENN TOWER ONE bedroom for summer sublet call anytime all utilities included A/C balcony 234-1217

SUMMER SUBLET: FULLY furnished efficiently. Free cable, close campus Call 234-3590 after 5 p.m.

SUMMER SUBLET/FALL option. Large one bedroom apt. furnished, rent includes all utilities. A/C, private balcony, rent negotiable. John 234-0927 or Mrs. Homan at 237-7967

SUPER SUMMER SUBLET at Beaver Terrace Apts. All utilities included, air conditioning, HBO, furnished. This spacious one bedroom has room for three, private balcony, and is only one block from campus. Call Joe 237-2287, no reasonable offer refused.

UNFURNISHED ONE BEDROOM apartment summer only two blocks from campus call 237-0071 Keep trying

LARGE ONE bedroom apartment close to campus and town available Sept. 1st 234-8032

FOR RENT

FEMALES ONLY. SECOND and third floors, private home. 3 bedrooms, kitchen, bathroom and shower on each floor. Balcony, backyard, parking, laundry, utilities included in rent. Walk to campus. Available June 1. 237-7958 Summer or yearly

NICE HOUSE LOCATED directly across from campus, summer only, rooms or whole house. Call Jolyne 234-3437 for more information.

ONE AND TWO bedroom apartment close to campus now renting for September Wagner and Gilliland 234-4001

ONE BEDROOM, UNFURNISHED in downtown State College. Modern, fully carpeted, balcony, all utilities. Ideal for grads, professionals, married couples. 238-7521 after 7:30 pm

ONE BEDROOM APT. Tastefully furnished, beautiful, quiet location, responsible grad. or married couple, short or long term. Require references, Call 364-1569

OWN ROOM IN 3 bedroom apt. one block to campus. Summer sublet call 238-7150

SEVERAL MOBILE HOMES near campus. Summer rents $135. Fall from $155. 238-2261 5pm to 7pm.

TRAILER FOR RENT two bedroom. Close to campus and shoppping. Call Bob 1-277-6086

TRAILER FOR RENT. TWO bedroom. Close to campus and shopping. Call Bob 1-277-6086

YOUR OWN BEER garden! Own room share bath, birds, busy telephone, refrigerator privileges! 237-0009 before 10pm

2 BDRM. UNFURNISHED apt., 2 blocks to campus. 12 mo. lease start June I. $300/mo. 237-5971 or 238-1722

2 BEDROOM APT., 3 person max. $80.00/month summer- .possibly next year. Nancy 237-2965

2-BEDROOM, UNFURNISHED, NEAR campus. Quiet residential, fireplace, yard. Prefer faculty, grad/st's, couple. 1 yr/or longer (312) 752-3210

Duffy's Tavern
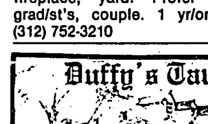
On the Diamond in Boalsburg
Dinners Daily 5-10 p.m.
Room for private parties or banquets
Excellent wine list
Sandwiches til 11:30 p.m.
Bar Service til 1:00 a.m.
For Reservations
Phone 466-6241

SUBLET

AAA GOING FAST! Spacious efficiency close to campus. Call Drew at 238-1612.

AAA GREAT SUMMER Sublet, fantastic bedroom in new duplex. Only $65, Bus routes. Dan 237-5936

AAA OWN ROOM In three bedroom apartment. Airconditioned, pool, utilities, furninshed, cable t.v., $100.00. Dennis 234-0629

AAAAUGH!! HELP! FIVE Poor and struggling students would like very much to have their large two-bedroom close-to-campus apartment subletted for summer. Air-conditioning, cable, dishwasher, balcony, utilities, very comfortable furniture. Room for one to five lucky people; great for summer-long party. Rent negotiable. Free wine and cheese comes with it. 234-0480 or Paula 865-1828. Please!

A BIG BARGAIN Spacious 5-bedroom house your own room just $80/month 3 blocks from campus 237-1662

ABOVE WEIS MARKET: Summer sublet, spacious efficiemcy, furnished, free parking, rent negotiable. Call Kim 234-8595

ACROSS FROM CAMPUS! Furnished 3 bedroom apartment for summer. Everything included. 1st floor house. 237-3708

ACT IMMEDIATELY! ½of 2 bedroom apt., Parkway Plaza. A/C, pool 85/month. Call Ruthann 237-0784, or 865-0541 (summer)

A GREAT PLACE; ½ 2 bedroom apartment, furnished $100/month plus phone, free parking, Barb 237-1829

AN EFFICIENCY IN Cedarbrook available for Summer sublet. 1 or 2 people, rent negotaible. 238-2529.

APARTMENT FOR 2. 3 minutes to HUB. Summer, Fall option. ac, dishwasher, utilities. Negotiable. 238-2694

APARTMENT SUBLET-Beautiful 2-bedroom apartmet. Close to campus. Modern facilities. Rent negotiable. Call 238-0846

AT LAST AN offer you can't refuse. Summer sublet ½ price. A/C, dishwasher, large 2 bedroom apt. partially furnished with free parking. Southgate, call 238-5419

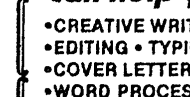
Looking for a job?
BEST RESUME SERVICE
can help you!
•CREATIVE WRITING & DESIGN
•EDITING • TYPING • PRINTING
•COVER LETTERS • MAILINGS
•WORD PROCESSING
SPECIAL STUDENT RATES 234-1220
BEST RESUME
103 E Beaver Suite 11 State College

A MONTH'S FREE rent, swimming pool. Available for summer 234-5658.

ATTENTION! CHEAP summer sublet. Close to campus A/C carpeting. Must see! Call 5-0020 or 5-2125

A TWO BEDROOM Americana-House apartment summer sublet. One bedroom 160/month, entire apt 340/month 238-5426

BLOCK FROM CAMPUS furnished 1-bdrm apt. for summer includes utilities, yard, porch. Rent negotiable 238-5553.

BOALSBURG: TWO BEDROOM townhouse. Dishwasher, laundry hook-ups, bus route. $260 sublet May 18, rent paid through May, fall option 466-7784

CEDARBROOK SUMMER SUBLET: large 2 bedroom apt, furnished, A/C, utilities, bar, cable TV, parking, balcony facing Beaver. Rent neg. 238-8691.

CHEAP ONE BEDROOM across from South halls, Air conditioning, all utilities free, balcony, if desired Fall option can be arranged, 601 University Towers, 234-1540.

CHEAP SUBLET ROOM in a house, close to campus $75/mon and neg. call 234-3293

CHEAP! SUMMER SUBLET, six bedroom house, $85/month, next to campus, males and females please call quick! 237-8875 or 865-4649.

CHEAP SUMMER SUBLET furnished one bedroom apartment-HUE, air conditioning, balcony, dishwasher. University Towers, one monthFREE. 234-6009

CHEAP SUMMER SUBLETS-your choice large one bedroom apt. (above S.A.S.) 111 S. Allen or two bedroom Beaver Terrace apt. with fall option. RENTS NEGOTIABLE. Call (after 10 pm) Jeff, 234-9612

CONVENIENT SUMMER SUBLET, Fall option. Furnished. Bedroom kitchen bath $160 monthly 237-8448

DESPERATE Summer Sublet 1 block from campus 1-3 females, two bedroon furnished balcony, A/C, dishwasher, reasonable offer. Includes utilities. 238-1539

EFFICIENCY FOR SUMMER. University Towers. All utilities, furnished, balcony, air conditioning. Rent negotiable. 237-0397

EFFICIENCY UNIVERSITY TOWERS, rent negotiable, all utilities, furnished, a/c, balcony, cable, close to campus, 238-2903

FEMALE NEEDED FOR summer sublet. Close to campus, $60/month. Call Diane 234-8866.

FEMALE NEEDED TO share 2-bdrm Park Hill apt. for summer. Furnished, A/C, cable. $80/mo. Kathy 237-8115

FEMALE NEEDED SUMMER, University Towers 1/2 one bedroom, furnised, carpeted, dishwasher, balcony on College. All utilities $110/mo. 238-2225

FEMALE ROOMMATE WANTED to share one bedroom, furnished apt., W. College, one block from campus, rent negotiable. Call Paula 237-2432. Summer.

FEMALE(S) SUBLET SPACIOUS apartment for summer $55/month, double occupancy, $95/month single occupancy. Call Jill/Jo 234-8866

FEMALE SUMMER SUBLET fall option own room in 4 BR house, cheap. 237-5333

FEMALES: ½ - 2 bedroom apartment (summer). $98/month single or $49/month for 2 people. Please! 234-9647

FEMALE UPPERCLASSMEN or grad roommates needed $150 each whole summer. All utilities included 865-2134

FREE CASE BEER for subleting Cedarbrook 1 bedroom. Furnished, balcony, A/C, utilities included. Negotiable. 237-3691.

FREE CASE OF beer for summer subletting apartment at 325 Garner. Close to campus, Majik Market, the Den, Movies, McD's, Arby's. One bedroom 2-3 people, furnished, utilities included. $100. month or best offer. Call 865-6696.

FREE MONTH'S RENT, summer sublet, huge 2-bedroom, all utilities paid, A/C furnished, excellent condition, clean, close to campus 238-6048

FREE MONTH'S RENT summer sublet Fall option own room in house sun porch front porch laundry free parking male or female Doug 234-1607

FURNISHED PENN TOWER efficiency still available $150, a month, summer, all utilities included. Call 234-0683

FURNISHED 2-BDRM APT. close to campus, all utilities, balcony, rent negotiable. Prefer 4 people. 237-3796.

FURNISHED 1-BDRM APT, W. College, one block from campus, rent negotiable, 237-2432, summer, 2 people

FURN. 2 BDRM. apt. E. Beaver available June 1 $220. mo. neg. 234-0838 Noon

GRAD STUDENTS, PROFESSIONALS; summer sublet, Jr. one bedroom, downtown, fall option; rent negotiable; Call Mary- 237-5098 or Lisa 238-5422

IDEAL SUMMER SUBLET. EFFICIENCY OR TWO bedroom apartment. One block from campus. Cheap. Call 237-6871

INCREDIBLE DEAL! ½ bedroom in spacious Brairwood Townhouse. A/C, pool, balcony. $50/month. Call Dennis 238-8390

IN PRIVATE HOME: One bedroom furnished apartment, quiet residential neighborhood, 2 blocks to campus. $179/month negotiable. Summer only. Call Fred, 863-0395 daytime, 238-7215 evenings

GREAT LOCATION, SPACIOUS and cheap 2 bedroom apt. for Summer sublet. Call 234-8375

LARGE BEDROOM IN two bedroom apt. for summer term. $100/month. Call 234-9672

LARGE, FURNISHED ONE bedroom apartment for summer. Penn Towers. Utilities included. Rent negotiable. Call 238-2729

LARGE TWO BEDROOM APT. FURNISHED, close to campus, $300 month, one month free rent. 234-8335

LIVE CHEAP! SUBLET OWN bedroom in Briarwood townhouse. $125 for entire summer, pool. Shelly 238-9585

LIVE IN LUXURY this summer. Huge, one-bedroom apartment for sublet. Close to campus and bars. Please call 237-6967

MUST SUBLET 1/3 large 2 bedroom. $55/mo. A/C, HUE, Call Jane after 4pm 238-8635.

NAME YOUR PRICE. Will negotiate as low as we have to. Fairmount Hills, 1 Bdrm, unfurnised, A/C, cable, Garage, and all utilities included. Will take highest offer. 238-4344

NICELY FURNISHED, FULLY carpeted one bedroom apartment, central air conditioning, free cable television and parking, all utilities included, phone installed, laundry facilities, eight minutes from Willard, $175/month 234-2140

½ OF 2 BEDROOM townhouse 2 blocks from campus. Fusnished, summer, female. Please call 234-3708

ONE MONTH FREE large 1 bedroom Pkwy Plaza Apt. furnished, A/C, dishwasher, pool, utilities. Bob. 237-9752

ONE MONTH RENT free. Summer sublet. Female needed to share Foster Avenue apartment. All utilities, free parking. Call Diane, 237-5346

ONE OR TWO female roommates needed to share Cedarbrook Apt. for summer term. Call 234-1419.

ONE ROOM FURNISHED EFFICIENCY. SUMMER sublet. Quiet convenient location close to campus. $150/month Including utilities. 238-7467 evenings.

OWN ROOM IN house, large yard, garage, basement for Summer. Call Mary 237-2983 or 237-5994.

OWN ROOM IN large 3 bedroom apartment. Close to campus. Rent negotiable. Call 237-2547.

PARK AVENUE SUMMER sublet one bedroom apartment furnished $200/mo. Please call 234-1765. Keep trying.

PENN TOWER, SUMMER SUBLET, ROOM for up to three females. Call Carol for details 237-1658

PENN TOWER SUMMER sublet ½ bedroom, rent negotiable (cheap). Call Don 237-8277.

PENN TOWERS 2 Male roommates needed. Lg. 2 bdrm. balcony, A/C, dishwasher, cable. ONLY $85/mo. ea.! Scott 865-7378

PERFECT LOCATION: SUMMER sublet 206 West Beaver, apartment in house. Furnished 1-bedroom, newly remodeled, near Weis and Laundromat. $80/month each for two people. Carolyn 237-3728

QUIET AND CONVENIENCE: single room in house. Free parking, spacious yard, across from North Halls. Possible fall option. Call 238-2996

SHARE A TWO bedroom apartment at Beaver Terrace for only $220 the entire summer. Call Karen 237-5268

SPECIAL! THIS WEEK only! 1-month rent FREE. Summer sublet at Parkway Plaza. Large bedroom, pool and much more. Call TODAY 238-5902

SUBLET ½ OF two bedroom apt. Large bedroom, quiet setting, fall option. $95/month. Utilities included. Call Ed 234-2031

SUBLET ¼ OF 2-bedroom apartment, close to campus. $90 per month. If interested Call 237-2761

SUBLET ONE-FOURTH or one-half 2 bedroom apt furnished, A/C, utilities included. $90.00/month Kathy 234-0650

SUBLET-SINGLE ROOM in house. Across from Cedarbrook apartments. $100/month-Fall option 234-0109

SUBLET THE PERFECT summer apartment. One bedroom, directly across from campus, air-conditioned. 238-1667.

SUBLET 2 BEDROOM Sunny apartment furnished. Downtown Lots of windows responsible adults summer only $215 Call 234-2749

SUBLET: 1/2 of 2 bedroom apt. 2 females. Parkway Plaza Apts. Pool priviledges, bus pass, ideal location. Price negotiable. Call 237-6572

Bro Cope? Jed Smock? Hear Jeff Kroll and Ted Stein speak on
PEOPLE'S MISCONCEPTIONS ABOUT CHRISTIANITY
Today 3rd, 4th, & 5th period
Willard Steps

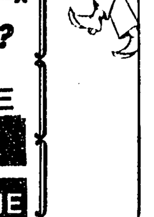
SHANDYGAFF SALOON Since 1846
CELEBRATE GRADUATION
ALL WEEKEND
May 28,29, & 30
with
GOLDEN OLDIES!

SUBLET ¼ OF LARGE 2 bedroom apt. Furnished, A.C., utilities included. $90/month. Carla 234-6050.

SUMMER: FEMALE NEEDED all utilities included, nicely furnished block from campus rent neg. Call 234-1473

SUMMER FEMALE TO share ½ of 1 bedroom furnished apt. College and Allen. Negotiable. 238-1863

SUMMER: ONE BEDROOM. apt. Ideally located downtown A/C, garbage disposal. lg. living rm, bdrm, beautiful view. All utilities inc. 237-1350

SUMMER ONLY SHARE one bedroom apt. acrross from South Halls. All utilities included. Also dishwasher and A/C. Furnished. Nice managers. Rent neg. Call Sonya 238-2254

SUMMER SUBLET: FALL option. 1 bedroom apartment, quiet residential Houserville. $150/mo. plus electric. 237-0838 after 5:30pm.

SUMMER SUBLET: SMALL 2Bdrm Penn Tower. All utilities included. Rent Negotiable. 238-5950

SUMMER SUBLET FALL Option spacious one-bedroom apartment utilities included, air conditioning, rent negotiable 234-5081

SUMMER SUBLET IN Toftrees (Wildridge). Modern, new one bedroom. $250/mo. Quiet. Dishwasher, washer, dryer, cable, air conditioning. Must see!! Call 238-8307

SUMMER SUBLET OWN room in house, 1 June to 31 Aug. $65.31 monthly rent plus utilities. 234-1101. W. College Ave.

SUMMER SUBLET FALL option, 3 bedroom, furnished, 3 blocks from campus, neg. Call Ed 234-6840

SUMMER SUBLET— COLLEGE Ave. efficiency above Ladybug. Furnished $175/mo. Ron 237-1230

SUMMER SUBLET–$90/month, 1/4 large two bedroom, one block from campus, air conditioning, furnished, all utilities, free HBO, call Joe 234-0703.

SUMMER SUBLET: ACROSS from campus, everything included, A/C, dishwasher, sunny balcony. Call 237-4852.

SUMMER SUBLET/FALL option: large one bedroom apartment close to canpus. Beth 238-0497, Kim 237-1651.

SUMMER SUBLET ONE bedroom apartment two blocks from campus. Furnished, all utilities included. Quiet neighborhood, fantastic sunsets! Call 237-9085

SUMMER SUBLET: ONE bedroom apartment on College Ave. Furnished, A/C, dishwasher, balcony. 237-3182 after 5 p.m.

SUMMER SUBLET SPACIOUS one bedroom apt. all utilities A/C D/W furnished rent neg. call 237-5274

SUMMER SUBLET UNIVERSITY Towers. Furnished, A/C, dishwasher, balcony, fall option, all utilities. Negotiable. Call 238-6016

SUMMER SUBLET ONE bedroom apartment 3 blocks from campus. ALL utilities!! Beautiful sunsets!! Call 237-9085

SUMMER SUBLET HERITAGE Oaks, furnished efficiency A/C, all utilities and much more. Call Mike for more info before 9:00am. 238-6132

SUMMER SUBLET ONE bedroom, A/C, bus-pass, pool, furnished, all utilities. Rent $200/mo. 237-4988 neg.

SUMMER SUBLET: $85.00/month ac; one female; one block from campus; Amy 237-9323

SUMMER SUBLET ½ of 1 bedroom A/C, D/W, all utilities included. $50/month. 234-1036 Furnished, good location.

SUMMER SUBLET: FEMALE to rent 1/2 one bedroom apartment, furnished A.C, cable, utilities, electricity, close to campus. Rent $70. Call 237-9206

SUMMER SUBLET FEMALE wanted: two minutes from HUB Penn Tower apt one bedroom furnished all utilities air condition $115/month call Cathy 234-6846

SUMMER SUBLET AVAILABLE, FOR DETAILS call 238-5489

SUMMER SUBLET TWO bedrooms in house walking distance to campus. $60/month. 234-3393, furnished

SUMMER SUBLET: 2-bedroom apt. Great location, (above New World), cheap, air conditioned, cable and partially furnished. Call 237-1017

SUMMER SUBLET 2 BEDROOM furnished apartment A/C dishwasher balcony disposal pets allowed. Rent negotiable 238-2955

SUMMER SUBLET BEAVER TERRACE - all utilities, a/c, cable T.V., balcony furnished, one block away, 2 bedrooms. Rent cheap, phone 234-0908

SUMMER SUBLET ½ 2 bdrm. furn. apt. one block from campus. Females only 234-9058

SUMMER SUBLET: $94/month. Includes: wal to wall carpeting, utilities, washer, dryer, air conditioning, convenient R & RE bus stop etc. 234-3657

SUMMER SUBLET split-level three bedroom apartment, carpeting, dishwasher, patio, free parking $225/mo. Negotiable. Park Forest area. Must see to appreciate. Call 238-2769

SUMMER 3 BR., 2 bath, yard. Close to campus on W. Nittany. Call 234-0918

SUMMER 1 BEDROOM Park Hill apt. A/C, all utilities included. 1 block from campus. Price negotiable. 238-8450

SUMMER. FULLY FURNISHED efficiency. One or two people. Full bar. located above Weis Markets, one block form campus. Call 237-2394

SUMMR SUBLET, excellent location downtown. Spacious air-conditioner, furnished. One bedroom rent, $225.00 Sue 237-1896

TWO BDR. APT one block from campus 4 males or females $90 each air cond. 237-9323

TWO BEDROOM APARTMENT, summer sublet, fall option. Will give free furniture, rent negotiable. Call Mehmet or Hasan 238-7474

UNIVERSITY TOWERS SUMMER sublet one bedroom, furnished, utilities paid, dishwasher, air conditioning. Save $100/mo. 237-2902.

UNIVERSITY TOWERS SUBLET 2nd floor 1-bedroom apartment all utilities A/C, cable, balcony close to campus. $250/mo 234-2405.

WANTED: FEMALE TO share one bedroom apartment this summer. Close to campus! Cheap! Call 237-5138

WE HAVE THE means of destroying all human life on Earth unless our large, quiet, block-and-a-half-from-campus, one bedroom apt. is subletted for the summer. We are quite willing to negotiate rent. However, we are desperate and have nothing to lose. Please save mankind now by calling Marshall or Matt at 234-7052

YOU CAN'T BEAT this summer sublet.¼ of two bedroom Penn Tower apartment. $85. Call now, 237-9897

3 BEDROOM APARTMENT summer sublet furnished, balcony, two baths, pool, rent negociable call 234-0824

$250 ENTIRE SUMMER sublet, female needed. ½ one-bedroom College Ave. apt. Furnished sunken living room 234-3209, 237-4320

1 OR 2 females to sublet 1 bdrm. of 2 bdrm. Cedarbrook apt. A/C. All utilities included. Price negotiable. 234-8140

$199.00 FOR ENTIRE Summer-All utilities included ½ block from campus. Females. Call (814)238-0400.

$150 SUBLET EFFICIENCY utilities included furnished close to campus 238-4605

Answers
(to Friday's puzzle)

GALA ELSA SCRAM
AGIN LOEW CREDO
FILE ANCE HEDON
FLAMINGO BEA
SECONDINCOMMAND
NOS DYNE RIO
ASPEN SCROD KEN
LEES APHIS MICA
AVE FRAIL BINET
MEN ARIL CON
ONSECONDTHOUGHT
LEW HEARTIER
REMIT IONS IAMA
AGATE DOSE ANIL
TOYED ODES ETNA

ROOMMATES

YOUR OWN ROOM and bath in large 3 bdrm Heritage Oaks apt. Cheap! Call Angel 237-8542

A MALE ROOMMATE needed to share 1/4 of large, fully furnished, two bedroom apartment for the summer. Beaver Ave., close to campus and town. Balcony, A/C dishwasher, color TV, free HBO. 11[illegible]mo. 234-0890

COMFORTABLE, SPACIOUS, AND cheap 2 bedroom apt. Need female roommates for Summer. call 234-8375

FANTASTIC SUMMER SUBLET for female roommate! $105/mo. Includes own private room in large 3 bedroom apt., utilities, balcony, A/C. Only 1 block from campus! 238-5181

FARMHOUSE NEEDS HOUSEMATE. Share cooperatively with vegetarian grad students. Own room, $75.00+ June- 355-5237

FARMHOUSE TO SHARE with non-smoking couple, cat. 20 miles south of SC, 28 acres. Carpool available Mon-Fri. 1-667-2566

FEMALE NEEDED TO share 2-bdrm, 1½ bath Park Forest apt. School year 81-82, partially furnished, a/c, cable, dishwasher, bus pass, $110/mo call Ruth or Gretchen 237-3019

FEMALE NEEDED to sublet 1/3 of two-bdrm apartment for summer. Located above Music Mart, free parking, cheap! 865-9708 or 865-0398

FEMALE NEEDED SUBLET ½ 1-bedroom College Ave. apt. Furnished, sunken living roon. $250 entire Summer 234-3209, 237-4320

FEMALE ROOMMATE NEEDED TO SHARE 1/3 of deluxe one bedroom apartment. Call Helen. 237-9708

FEMALE ROOMATE ½ of 1 bedroom furnished apt. College and Allen. Rent Negotiable. 238-1863

FEMALE ROOMMATE WANTED to share large one bedroom apartment 15 minute walk to campus. AC, cable, dishwasher, utilities included. Rent negotiable. Call 238-9538

FEMALE ROOMMATE needed for next year. Furnished apt., 1 bedroom, balcony close to campus. Call Diane 234-3070

FREE JUNE RENT own room Southgate Townhouse, A/C, washer-dryer, for summer, $117/mo. plush. 234-4303.

HELP! FEMALES NEEDED to share big two bedroom apt. One block from campus, air conditioning, dishwasher, balcony. Call Amy 237-5535

MALE ROOMMATE SUMMER ½ one-bedroom apt. next to campus. A/C, balcony, utilities included, cheap. Any reasonable offer, after six. 237-2273

MALE ROOMMATE NEEDED to share 1/3 of Beaver Hill apartment starting fall term, non-smoker preferred. Call 234-3358

MALE WANTED TO share ½ 1-bedroom University Towers apartment for summer. All utilities A/C, HBO, $120/mo. 234-2405

NEEDED: FEMALE to share 1/3 of 2-bdrm. apt., furnished, summer only. Near campus. Negotiable. 234-9660

OWN ROOM 130 W. Nittany, yard. 2 bath. $80/mo. Call 234-0918

PLEASE SAVE US: Spacious 2 bdrm Brairwood sublet for summer. Roommates. June rent $110 or less. 237-8408

QUIET, NON—SMOKING female wanted to share 1/3 of a spacious two bedroom apartment. Own room and bath. Rent negotiable. 237-4553

ROOMMATE NEEDED NEXT year 9-month lease University Terrace efficiency apartment. 137.50/mo. Phone, electric, bills. 20 minutes from campus. A/C. Call Gene at 238-2236 after 5 pm.

ROOMMATE NEEDED STARTING Fall '81 (or summer) Penn Tower. Call Don 237-8277

ROOMMATE NEEDED SHARE 3 bedroom townhouse. Summer-Fall option. Own skylighted bedroom. Kirby 863-1667, 237-6765

SUPER SUMMER SUBLET for female to share 1/3 of two bedroom Beaver Terrace Apt. A/C all utilities included. Very cheap Call 234-1796

NURSES RN's/GN's
UNABLE TO WORK A FULL SHIFT? INQUIRE ABOUT OUR FLEX SCHEDULES.
Regular schedules also available full and part time, days, evenings and nights in our ICU/CCU, Medical/Surgical, Orthopedics and other fast paced units. Enjoy pleasant working conditions with competitive salary and generous benefits including; paid B/C and B/S, prescriptions, Major Medical, dental, life and long-term disability insurance, 3 weeks vacation, 10 holidays and 12 sick days per year, $75 annual uniform allowance, tuition program and free parking. 4 week orientation program.
For further information, please contact PERSONNEL DEPARTMENT or call collect:
Lewistown, PA 17044
(717)248-5411
LEWISTOWN HOSPITAL
Equal Opportunity Employer

STOP!!
Don't sign an apartment lease until you have talked with us!
CALL RIS
We have "COMPLETE PACKAGES" available . . . applicants, professionals and students, who have secured apartments and need compatible roommates.
A good living arrangement begins with
ROOMMATE INTRODUCTION SERVICE
We can help!!
238-3837
111 Sowers St.
Suite 500
State College, Pa.
(over Arby's)
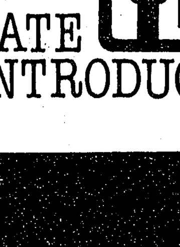
ROOMMATE INTRODUCTION SERVICE

COLLEGIAN CLASSIFIED ADS

ROOMS

CLOSE TO CAMPUS, low summer rates, no lease. Kitchen, TV, dining room, parking. 238-2038.

FRATERNITY ROOMS AVAILABLE fall term. Full use of house facilities. Phone 234-9936 ask for Gary.

LIVE AT DKPHI this summer. $195/summer includes: single room, color TV, kitchen privileges, parking. Co-ed social atmosphere. Call Steve 238-4701 or Gary 234-8545 for info

ROOM FOR RENT: own room in 3 bedroom house. No lease, many extras, fall options. Chuck 234-2903 before 3 pm.

ROOM IN ROOMING house, quiet, summer term, near campus, males only. 466-7706 after 7pm

ROOM, JUNE 1, non-smoking, College Heights, kitchen privileges, $100/month, 863-2718 or 237-0829

ROOMS: FOR JULY and Aug. Adjoining bath. Kitchen privilages parking walking distance. Sunning and entertaining privilages $120 call Mrs. "D" 238-0783

ROOMS FOR SUMMER term, Co-ed living. Close to campus, kitchen privileges. Reasonable rates. Call Ron at 238-5995 or 238-2473

SPACIOUS ROOM IN new home completely furnished, reasonable rent, available June 238-3208

SUMMER: OWN ROOM in house. 3-4 miles north. Non-smokers only. Fall option, bus route, yard. $85 negotiable. Jonathan 237-0039, 865-2130.

SUMMER ROOMS. CO-ED living, olympic style pool, two blocks from campus, kitchen privileges, cable TV, $199. Call Brad 238-9911, Tim 237-6535, Roy 234-3547.

SUMMER SUBLET/ FALL option large two bedroom apartment. A/C, balcony, close to campus. Great roommates for the summer- yours for the fall!! Call Carolyn 234-2784

YOUR OWN ROOM for only $88 (negotiable) — kitchen with dishwasher close to shopping center. For summer eventually fall call 234-9668

AAA!$80/month! Summer-Own room in house on Park Ave.across from campus. Call today! 234-6291

2 ROOMS AVAILABLE In South [illegible] home 6 blocks from campus. Driveway, porch, kitchen privledges. $85/room/month. Summer (fall option). 237-2829

HOUSES

FRAME SKIMONT FARM area, secluded, many extras, fishing, gardening, etc. 238-2038

ATTENTION! TWO ROOMS available in a spacious, private house summer term with fall option. Garage, large backyard. Fully furnished. Call Lynn or FAith 238-8808

GREAT DEAL! Three bedroom house for summer sublet close to campus. 435 East Foster. Big yard, parking, own room, large kitchen and bar. $75/month per person. Contact Joe, 237-9073

HOUSE SUMMER CLOSE to campus, nice, furnished, own room, parking, garden. $125. Call Sharon 865-9535

PARTICIPATE IN a cooperative community/ Share expenses/ time. Room/board — reasonable rates. Fall-Spring 234-9978

RANCH STYLE HOUSE. SUMMER SUBLET 5 BDR. 2 bath. $80/mo. Need 4. Call Keith. 237-3738

ROOMS STILL AVAILABLE for summer sublet in 6 bdrm. house-corner of Hamilton/S.Allen front porch, front and back yards. Private and convenient. Call 238-5803. Rent Negotiable.

SUMMERSUBLET, 1 bedroom in a 3 bedroom furnished house. Large yard, garden, free parking. 15 min walk to campus. Rent negotiable 237-6468, evenings 863-2455

THREE BEDROOM houses for September occupany two miles from campus, carpeted. Some with fireplaces reasonable rent. Students may apply 234-4001

WOW! FULLY FURNISHED four blocks campus. Three, four bedrooms- Summer 238-4210 after 5pm and/or weekends

WANTED TO RENT

NEEDED: APARTMENT OR rooms for fall term only. Please call Nancy 234-2085

NEEDED: PLACE to live for Fall Term only no preferences call Judy 237-1896

ROOM NEEDED IN house or apartment fall through spring '81-'82. Call collect Tracy, (203)873-1227

Answers
(to today's puzzle)

HOPE MAMAS ASOF
ACID ALAMO CUBA
HAVEANICESUMMER
ALONG BON LEASE
AT ONANDON CES
CRAB EDAM
DIORAMA DESOTOS
AONE TARA
GUESSES PETERED
TELL OARS
RAT IDEALLY BAT
ERIAN EWE SHONE
SUMMERVACATIONS
ELEE HERAS GNAT
TEDS ODETS HEMS

WANTED

COLOR TV, 13-19". Used, good tube. For computer monitor. Needs only UHF 33. 238-4116 after 6PM

GOLD AND SILVER. Will pick up. Leland Enterprises 238-2553

HELP! NEAT NON—SMOKER needs place to live fall term only! Prefer near campus. Carole 237-6001

HIGHEST CASH IMMEDIATELY: Class rings $50.00 and up. Anything made of gold and silver, Ed's Discount- opposite Temple Drive-In Theater, N. Atherton. Will pick up 237-5112

ICE HOCKEY GOALIE equipment, used. Call Roger 234-9917

WANTED MALE DORM contract Fall '81 call 5-6457

NON-SMOKING FEMALE WANTS dorm contract room or to share house/apartment Fall 81- call 865-2985

QUIET FEMALE--DESPERATE--seeks place to rent Fall term only. Call 865-3512 after 5 pm

WANTED: APT. OR house close to campus for winter 81-82 term. Call Elane 237-6775.

WANTED! GOLD! CLASS rings, wedding bands, jewelry and coins. Paying to 90% of spot price. Buying gold for over 10 yrs. Will pick up. 466-7713, Boalsburg

HELP WANTED

BUILD UP YOUR CASH FOR SUMMER vacation. By donating plasma at Sera-Tec, you can earn $20 or more per week. 237-5761

COLLEGE GRADS— The great southwest needs your talents. We are waiting to hear from degreed persns in any field. Send self-addressed stamped enveloped to: Great Southwest Career Concepts, Inc. 4726, Circle Twenty, Abilene, Texas. 79606. We will send you a free brochure explaining the many opportunities. Write today!

COUNSELORS WANTED FOR Phila. co-ed daycamp. Must have van or station wagon. Top salary. Call Carl, 5-7pm, 237-6618

DANCER FOR Bachelor Party 5/21/81. For details call 237-1578 — keep trying.

LAST CHANCE SUMMER work. Earn $275/wk. travel. For an interview call 238-6746

STUDENT WHO HAS been awarded work study grant interested in laboratory and field research. Must have biologically oriented major. Call 865-0323.

SUMMER FULL TIME work-study position: attractive female student needed to work in Psychology Department experiment. Must have received work study award for summer 1981. Call Dave Carlson 863-1748

SUMMER TERM WORK STUDY applicants: we have jobs offering excellent opportunities for gaining experience in modern agriculture. Contact Dr. Zane Smilowitz at 863-2983 for details.

SUMMER WORK STUDY; student with accounting background needed to write accounting procedures. Call Systems and Procedures, 865-9568. University is Equal opportunity/affirmative action employer.

VOCALIST M/F FOR working State College band. Call Roger 234-7213, Ron 234-1402

SERVICES

STUDENTS, RESEARCHERS: NEED Help with Computer programs using SAS, MINITAB, or other 'packages'? Whether for coursework, research, whatever, I guarantee results. For consulting at reasonable rates, call anytime, Chris 238-4848

FOUND

FOUND A BASKETBALL at Rec Hall around April 30 Call 234-2478

JOE - GOLDEN NECKLACE found Sunday on lot by library and Patterson Bldg. Call 865-4374

WOMEN'S EYEGLASSES FOUND in 408 Boucke (Career Development Office). Patchwork flowered case. 863-0225

Congratulations to graduating seniors from Gamma Sigma Sigma

Sharon, Janet, Vera, Anne, Mary Ann, Val, Mary Beth, Donna, Pam Z, Dacia, Barb, Julia, Pam, Niai, Kerri, Kathy

TYPING

EXPERIENCED TYPISTS WILL type ANY paper quickly and cheaply. Have IBM Selectric. Call 238-4087.

FAST, EFFICIENT TYPING of all kinds. Thesis experience pickup and deliver on campus. Call 359-3068

IBM CORRECTING SELECTRICS for rent. Unlimited Rent-Alls, 140 N. Atherton St. 238-3037

MY FLYING FINGERS type anything quickly, accurately, Cheaply! 10 yrs. experience. On campus. 238-1933 after 6 pm.

PROFESSIONAL TYPING-FAST, accurate service. Experience. IBM Correcting Selectric. Call 355-3575 after 5 p.m.

TYPING ON IBM Correcting Selectric. Experienced close to campus. Reasonable rates Debbie 238-5842

TYPING — RESUMES, TERM PAPERS, dissertations, etc. Professional Quality 15 years experience. Call 10-6. Diane 238-7833

RIDES

MOTORCYCLIST INTERESTED IN touring to California second half of summer for six weeks. Dennis 234-0629.

ONE WAY PLANE ticket from Hartford, Conn. to San Diego, Cal. $119 Gary for details. 234-2810

RIDE NEEDED TO Poughkeepsie, Middletown, or West Point NY Sat. May 23 after 2:30 Call Andy 234-3267

RIDE NEEDED TO California end of May will share expenses. Call Tom 237-4262 leave message

RIDER NEEDED TO Houston area from Pittsburgh. Leaving Pittsburgh May 29. Call John 238-5426 evenings

RIDERS TO DENVER: or 170 west, will leave May 23, 24, or 25. $50 or less. Call 237-9034.

RIDE WANTED TO PSU from Pittsburgh every weekend this summer. Will pay. Mary Beth. (412) 364-9201.

LOST

LOST GLASSES BROWN plastic frames in front of North Frear after 5th on Wed. 5/13/81 Call Jim. 865-2263

LOST: LIGHT BLUE PSU Chino jacket. Near Pattee or Pollock Road. Please call 865-8434 reward.

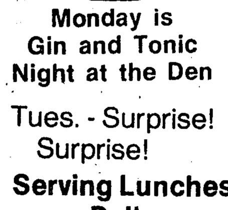
Lion's Den
Monday is Gin and Tonic Night at the Den
Tues. - Surprise! Surprise!
Serving Lunches Daily
takeouts too!
118 S. Garner

STUDENT SERVICE DIRECTORY

TWO COMPUTER SCIENTISTS desire full-time, part-time or temporary programming positions. Languages include COBOL, FORTRAN, INTERACT and RJE, SAS,SCRIPT, SPSS, SNOBOL, PL/I. Also available as tutors. Beginning June 10, 1981. References. 237-1457 or 234-2368.

COME TO THE MOUNTAINS
Top summer co-ed camp in Poconos June 26 —August 22. Waterfront (WSI), Drama, Photo and Film Making, Canoeing, Cross Country, Sailing, Bike Leader, Nature and Hiking, Water Ski, Athletics. Good salary.
Call Pine Forest Camp
(215) 224-2100
or write
110A Benson-East, Jenkintown, PA 19046

PERSONALS

ALENA, DIANE, BARB, Thanks for making my first 3 terms full of friends, laughter, and good times! Love, Linda

ALISA, JUDY AND KAROLEE hard floors, warm fires, numb noses, peaceful escape, silly girls, beautiful young ladies, sleazy whores, -my best of friends-love and remember you on the Coast in the Cascades, and especially when it rains. Gary

ARE YOU STAYING for the summer? Need something to pass the time? Take Karate! Call Steve Reinoehl at the "Racquet Club"- FREE SAMPLE LESSON 237-5108

AT LAST GOODBYE to PSU to Zoom, Mr. Lau, Dad, Tim-Tim, Jackie, Jake, Carol, Dodendo, Artie, and Karl (those SOB's), C's, NROTC, NOCE, and younger days, goodbye from Bill (Pismo)

ATTENTION - CAMPUS DEMOCRATS: Vote Rose Pinkala, council; mother of two P.S.U. grads (Paid by candidate)

BACHELOR PROF LONG on desire but short on experience is looking for mature; understanding female willing to share time, patience and confidentiality. Sincere replies to Box 694, State College. Include way to contact you.

BARB OF NEWPORT and Pennypacker: Enjoyed your company. Sorry I was so horny, it's tough when I'm around you! Your knight in shining armor- Tom

BARB: REMEMBER YOUR great friend who took you to Florida, and who'll be sleeping on your floor fall term. Sally

BARB THE PAST five months have been my best times at Penn State. Our love won't end, but will continue to grow. JimBEAM BABES! THANX for tush of the week, strawberries and champagne, chocolate, grapes and rug music... "I've loved these days." Best of everything always. Tammy

BILL GET PSCYHED for a great year. I'm behind you all the way. Good luck I'll miss you. Love, Ellie

THE GREAT LOOKING mechanic in Pedals: Quik! I'm leaving town and need a fix! Interested?

TO BARB, SUE, Wendy, and members of Gamma Sigma Sigma, Theta Chi, Third floor Wolf, and N162 Frear; Thanks for a year I'll never forget. Take care! Love, Pam.

TO MY MEN of 11-G Lion's Gate: I love you all! Have a super summer! Your one and only little sister. The 'Reel Thing!!

TDC STAFFITES: YOU done great this term. Thanks (tnx)! Love, Boom, Boss, etc. P.S. Have a good picnic and summer.

TERRY FROM THE PhiPsi you were partying by the parking lot opposite the Press Box Bottle Shop you asked me to protect you from "Mupp Divers" would like to see you again reply personals Dave

TERRY? NEED YOU to sign sublet now! 901 Glenn Circle, need deposit, Call 234-2693

THE ALLENWAY BARBER SHOP invites your patronage for hairstyholling, layer cutting, and beard trims. 238-4302 315 S. Allen St. In the Atrium.

THE COMMONS: SUMMER SUBLET. Two rooms available as either two doubles or two singles-furnished! Price negotiable. Includes air-conditioning, T.V., washing machine, dishwasher, garage, balcony, close to campus. Call 238-2205

TO MY ROOMIES: Always remember Ogontz, 108 G.C., BSB, drinking, pigging out, oreo cookie ice cream, salads, popcorn, separate shelves, Mr. C's, orient, nothing special, men, fights, tears, laughs, love, friendship, and graduation. Good luck. I love you! Always Resting.

TONY, BUD, CINDY, Fernando, Jim: It took a whole year, but you guys finally broke my stereotype of the calculator-carrying, teetotaler, nerdy engineer. Now I know how you really are! Sally

TO THE FORTIFICATORS in Nittany 41 - Have a great summer. GO FOR IT!!! SYL - 21.

TO: THE GUYS of 730 Whitehall. From: The girls of 655A Waupelani. Coolie: you're cool, Smitty: you did it, Jimbo: you're a yumbo. It's been real! We love you! Coolette, Yodel, and Daughter of Smokey

TO THE SOUTH Allen gang and that blonde RA. The memories of losing zoom schwartz hard hats and Jeff's stomach will always put a smile on my face. Congrats and good luck love Malone

TO THE SWEETEST schmucks we know: Good luck Dave, Doc, and Jeff! We're going to miss you! Love always, Tammi, Diane, Heather, Michele, Tamm, Molly

TRACEY— WE KNEW you could do it and we are proud of you. DST will never have a better Soror. Love, Kathy and Lori

T.-"WE STARTED a story whose end must now wait." But not much longer. You know I don't lose bets. Think Saturday, Love Bruce.

UNCLE DAVE, JEFF, Bryan, John, Jimbo, Brian, Tim, and (Joe), Run for Bucks, "Boston", "Greeks don't want no freaks", Skate-A-Thoon, Wine and Cheese, Resue Mission, way up in the sky ..., Brain damage, kiddoes (medium scum), lobes, go away Joe party, lobes, Dance Marathon, little toes, Phi Psi, lobes, camping, lobes forever! Thanx for all the good times ... wish I didn't have to say goodbye but, "I can't be dismayed at goodbyes. A farewell is necessary before you can meet agian. And meeting again, after moments or lifetimes, is certain for those who are friends." Love, Q

VAL, CONGRATULATIONS AND best wishes on graduation. Dana

VITO-CONGRATULATIONS AND good luck to the best "little" big brother around. I'll miss ya, sweetie! Love, Lisa

VITO, SINCE I couldn't roast you at our senior appreciation dinner in front of the brothers, I'll have to do it in front of the entire Penn State campus ... to all those good times . . . long range target shooting & bear hunting, deep sea fishing, Circle K Club (what?) & falsified resumees (all of the above) ... and C's (drunk much?) & Gatsby's, Brickhouse Tavern (George and Jennifer) & the Den, "Service me, Dick!", Disco & Southern Rock, Dakota . . . and U.V.A. & Reggie Van Dyke (Rich), St. Elmo's & Jack Daniels, Washington, D.C. & Clyde's, Bojangle's & Abbey Roads (drunk again), Deja Vu & the Strip Joint in Georgetown (never you, right?) . . . and finals week in 3 East & the entire awesome Spring Term (socializing), your stunning mechanical abilities (hello, repair shop?) & the only dates you've had (with Rosy) ... and the eventful Pit & Bats (chicken), broken doors & broken chairs, poofing (constantly), late nite partying & early morning partying, food fights & fist fights (Rocky Balboa Chimento), Dykes (can't forget them!) & that G.D. television, "Bam!", Lisa & Christine ... and job interviews & plant trips, job regrets (all 400 of them) & job offers (one), studying (and blowing it off), Econ. 315 (passing by the skin of your little...) & Jed Smock & Sister Cindy (get a job) ... and your 1971 Charger (piece of junk) & burning up Pika's parking lot at 82 m.p.h., furry dash & crappy transmission, "Chimollo", running out of gas (how many times?) & breaking down (you want me to pick you up where?) ... and your improper phonetics (...in the boot), hairy everything (chest, back, palms, & feet) & lack of personal hygiene (please take a shower, Vito), Cornell & our pledge trip (drunk) ... and to the universities you wish accepted you, and the only one that would take you, to the fraternities you wish you were in, and the only one that would take you (thanks, Tony) & to your fantastic pledge brothers who pulled you through pledging . . . and Penn State tang (there are only two things that smell like fish, and one of them is fish...), Iowa nightlife & Ohio mornings, to a certain rich hairy box that you'll never see & to Italians everywhere, swallowing quarters & raw eggs, getting to know yourself a little bit better (choke that chicken, Vito!), "Carmella", silk shirts & metal belts & your buried mustache (it was here yesterday...) Pittston & Pittston bars, Grandpa Capone, those crappy sneakers & your perpetual five o'clock shadow, to the greatest storyteller ever & your fine taste in wines (gag!), and finally ... to all the snatch you SAY you've had . . . WAKE UP, VITO. Happy Graduation, Kevin. Fraternally yours, Dick.

VOTE THE "POLE" at the "polls." Dombroski for State College Council. DEMOCRATIC WRITE-INS ENCOURAGED.

WANTED: PERSON TO split costs of renting U-Haul after finals A.B.E. area. Call Kate 234-2168 after 11pm. Keep trying

WHIPPED CREAM machines and chargers- New shipment- Lower Prices! Make great desserts. The Candy Cane, 128 W. College by College Diner

YO DON: KNOCK knock...the coolie...the coolie...you know the COOLIE A LA MULS.

YO JANET!!! HAPPY Birthday, you luscious elbow goddess! You are more than just a good back to rub, you're a great friend. Love, who else? your massseur, the napkin addict.

YO KEV, KNOCK, knock. Who's there? Donna. Donna who? Donna-you know. Love, your little Coolette

BILLY-YOU'VE FINALLY made it-congrats! We've had great times together-remember Roy's bv+bts, a certain Wednesday night, my hypoglycemic fits, your sculpture, the hayride, do you think I'm made of money?, mudd, afternoons at the lanes, the Christmas party, we bad, oh yeah, abuse from Chuck and Kimmy, my calendar, and no button-neer. I'm all right...and you will be, too. I'll never forget. Love, Patty

BOB HEY BUDDY, congratulations you made it! Good luck with work and Pat. Glad to know you. Dana

BRIAN, CONGRATULATIONS! Aren't you glad you had Robin and I to keep you straight? What will we do next year without your wit and humor? Water balloons forever. Love ya, Lori, Murray, and Jose.

BRIDGITTE, LITTLE SISTER pledge, you looked great on Mother's Day but I was busy on bar. I'm free now and hope you still are. BG 865-1084.

BRUCE, HERE'S TO a triangle chat, a crowded Phyrst and St. Pat; cold taco dogs at the Bash, Movin' On, Drinking 'till you crash...Uh, excuse me while I put some clothes on! Marilyn.

BUTLER HOUSE: THANKS for all the great times this past year. You're a super bunch of guys. Love, Maria and Paulette.

CAROL, FINALLY A personal for you. In memory of all the Spirits in the Night we drank and all the Growin' Up we did in Candy's Room. Have fun with all the nice Jewish boys in Israel but remember,you can look (but you better not touch!) I love you. Carrie

CB: WE HAVE so many wonderful moments to cherish, and many more to look forward to. I love you, MJ

CHAR, I'LL MISS you alot next year. You have been the best roomie. Get psyched for summer. Love ya, Dawn

CITIZENS FOR EDUCATION announces its choices for this year's school board election. Vote Jeffreys and Benson on May 19th. (paid political ad)

CLEVELAND: HAVE A blast in Mexico!! Get psyched for the fall!! Love New Jerzy

COACH-MAN! FOR all those extra-special memories, "I do love you... still." Thanx for everything. Charley-horse

CONGRATS! YOU'VE MADE it! 5 out of 5 success ain't bad. Ray's making it in crude, Tom organizes it, Neil produces it, Lenny markets it, & Dale blesses it. Good luck! Thanks for a HELL of year. Love, Muffy and Bunny. (The un-sisters of the un-fraternity)

CONGRATULATIONS TO BARB, Kathi and Gaile from your true lust Dan.

CRYSTAL: YOU'VE been a great roomie! Thanks for putting up with me! Ignore the pigs! Grinnie robe! Love M.B.

DAN (I.H.), Happy Anniversary! Thanks for the best two years of my life! Can't wait for summer! Love, Always, Mary.

DEAR: BERNIE, Bob, John, Donna, Linda, Martha, M.V.O, Jim B., Karen, Nancy-Jo,Randy, Jim S., Matt, Lynore, Tim, EL, Barb, Ralph, Leslie, Dino, Dorris, Cheryl, "Leen Sisters". Thanks for everything, you made Penn State special. Sincerely, HOW

"DEAR" MARCIA RUTH (this one's for you!) Ain't life grande? It's been one heck of a year, from fencing "clocks" to hunger attacks to insult wars. Take care and take Virginia by storm this summer. (Let's hang on to that wimpy boyfriend of ours) —your wonnerful roomie

DEATH WARNING: The family and friends of Bob (Birdman) Jay are hereby forewarned of his death caused by fatal ALLIQUIPADITIS.

DEDICATED AND RESPONSIVE democratic candidate for Borough Council. Elect Rose. (paid for by candidate)

DESPERATE! NEED EFFICIENCY or 1-bedroom apt. for next year. Under $200. Call Donna 234-2973

DIANE AND JIM: To my Floridian and my Acacian, thanx for a scrumptious Deli B'Day dinner. Live it up this summer and don't forget to write. Your Jewish friend, Nance

DONAGE: FROM Pinegroves to classrooms this has been one fantastic year. There are lots of great memories! Here's to more next year! I'm really gonna miss 'Ya! Love, "T.B.O"

DONNA, FOR THE girl that made my last term the best term ever. The Army brought us together but it can never keep us apart. It's just us and the future. XO

DO YOU EVER dream of having a perfect "10" ? Ladyfingers nail designing will give you 10 perfect nails. Elwood's Hair Studio. 237-6663.

Lion's Gate
238-2600
424 Waupelani Dr
RENTING NOW FOR SUMMER AND FALL
•Special low, low summer rates starting at $130 a month
•Garden apartments with spacious grounds and tennis courts
•Gas heating and cooking included in rent
•Free tennis and recreation areas
•Air conditioning
•Furnished and unfurnished apartments
•Free Centre Line bus passes
•9 or 12 month leases
•Efficiencies, one and two bedroom
Enormous Rooms and Closets
FREE PARKING
A Div. Of Penn State Associates

DR. SUCKFACE, TOWEL toting women, oh God mornings, T.V. cockroaches, etc. Will miss you and the fun. Keep up reputation. Be back to haunt you! Love, Ms. "B"

ELISSA—WOMAN, TRISH—LET; Congrats! We'll miss you-all very much! Thanks for the introduction to college life. Love, Linda, Alena, Diane, Barb

ELLEN, MELISSA, CINDY, Michelle, and Carolyn. I had the best year and I owe it all to you. I'll miss you guys, but there's a lot more to come. Be prepared. Love, Amy.

FAIRY LOAFERS and roommates; Jill; Ellen, Bev. Thanx for making my senior year the best. Will truly miss every one of you. Love, "Tub One."

FANS OF HEMLOCK Softball (especially Kim, John, Chris, Jim, Paul, Ed, Cindi, and Mary) Thanks for your support, help, and interest all season long. You're a part of the team. THE CHAMPS.

FEMALE FRIEND SOUGHT by grad guy for raquetball, movies, dinner. Romance is optional. I am studious but fun-loving. Call at 10pm Bill 234-6685

FREDDIE, WITHOUT YOU.. "Tree" House would have no Ferd, Rubberhouse would have no Downtown, and I would have no Fun! You're great!! I'll miss ya.

GOING ON INTERNSHIP or practicum fall term? Why not rent to me? Prefer own room and non-smoking. Call 237-9748

HEID, TOUT MON amour forever et ever et ever. S.S.

HELP! I NEED good Theatre 190 notes. Have to pass! Will pay! Call 234-8777

HEY BUB, THOUGH our paths will be separating, you'll remain in my memories forever. You're very special. Maybe that's why I love you. All my love forever, Dude

HEY SHAR, You did a good job I don't doubt — and your finally out and about, take care of your whimsies and wings, with neffer together you'll sing! Your roomie forever! Kate

HEY YOU BUNS! Tanks a mil. You're the greatest. Love, Michael buddyHI CUTIE! We've gone for better and sorse, richer and POORER, through SICKNESS and health. You've made this an inforgettable year, with hopes of many, many more to come. God Blessed me with the best!

IF YOU PLAN to attend the smoke-in in Wahsington, D.C. this coming fourth of July (Saturday). Please call 865-3345

IRVIN'S AVOCADO LADY: Thanks for making my junior year the best...so far! Enjoy the summer. I'll call and write often. Can't wait to see you next year. Love AST

JAN WHAT A great, crazy year! Let's stay that insane forever. Good luck! Love, Michele

JIMMY: I LOVE you and your high paying engineering job! Congrats! Love Sally

JIMMY, THANKS FOR the parties; Val for your smiles when things got rough. You both made Willard more tolerable. Good luck in your jobs and keep in touch! Jon T. (JPT 194810)

JOYCE AND JUDY L., thanks for the umbrella. Didn't think you'd ever get a personal, huh?

JUDY, EVEN THOUGH we don't always see eye to eye, I wouldn't want to trade you for any other roommate in the world. Happy Birthday! Love ya, Mel.

JULES, THIS SPRING has been great. The Shandygaff, Greek Week, Movin' On, cruising, lunches together, ride to Philly, smiles, winks, and most of all you. Bill

KATHY OF ELWOOD'S Hair Studio can create an exciting formal hairdo for you. Braids, 1800 Up-Do's and weaves are just a few of their specialties. Call today 237-6663.

KAY—C AND CINDY: Thanks for feeding me real food when the dining hall offered scrumptuous meals like egg cutlet. Sally

KDK: REMEMBER POTATO bombs, teabags, long walks, birthday songs, tickling, meow, being cultured, spaghetti dinners, fireplace, swings, praying, loving, living. You made my spring beautiful. Miss ya-always yours, Pat

KENNETH SKIP WAREHAM will accept students in music for summer. Beginner and intermediate guitar, piano, flute, clarinet, sax, trumpet, trombone, drums. Also advanced trumpet. 234-0702

KEN O. (1st Beaver), THANKS for the memories. I'll remember the long, hot nights always. Love, Orca.

KIDDOS. IT'S TIME once again to thank everyone for helping me blow off my credits. Especially (in no particular order), Jean, Q, Cheryl, Garnar Court, Mary, Pam, Walt, Hoch, Big, and Dunmore. Thanks again, Dave

DANNY, ALWAYS REMEMBER that I'm here whenever you need me. I love you. Shilo's roomy, Donna

K: THANK YOU for 22 days of hope. Under different auspices I might have meant more to you — love D.LADY—HOW CAN I say what I feel? You've made me give of myself and feel safe in your trust. You've given me friendship and warmth. Never say "never can" again. You are beauty and light. Shine on me always-Prince

LARRY, THANKS FOR all the special moments we've shared. Good luck after graduation and don't forget I'll be here until '83. Love always, Micheal.

LAST CHANCE AT Coed summer living. All singles $210, only two blocks off campus 238-6536

LAST WEEK OF Elwood's Hair Studio opening special. Shampoo, cut, blow-dry $10.00 237-6663.

LINDA — YOU'RE sooo weird, but you're the best roommate in the world — except in the morning. I don't know what I'll do without you this summer. I'll think of you wheneverit's too hot or I'm listening to music I don't like. (just kidding) you're the greatest! Love you much, Donna P.S. Nice Face!

LITTLE ELLEN TEETS, thanks for 2 years of great times. Good luck in the real world. We love you! The girls of Y210

LOIS, HERE'S to our memories at PSU, to our future together, and to the love we both share! Happy May 18th....Oh, Yeah!! Love Dave

LUCRETIA'S GIRLS: May you find many WAYS this summer! The "Percha Man" is Omnipresent! Mary

MAIR: CLARION House won't be the same without our Pres. You made it...Good Luck! Love, Clarion House

MARCY BARNEY: I have admired you in Findlay "C" as well as your purple bathing suit. I'm too shy to call- Please call me 5-3697. Eric M. "former ROTC"

MARK, CONGRATULATIONS! ENJOY the real world. I'll see you there soon. Love, Rene

MARK YOU'VE MADE Penn State great! Thanks for your love and support. Love always Cath

MATT IF YOU only knew how much I'm going to miss you... ILY M.E.

MATT, YOU ARE such a sweetheart. I'll miss you this summer. Love, Dawn.

MICHAEL-HAVE A great summer and good luck at Capitol. See ya in Jamestown!

MICHAEL, IT'S BEEN a great two years. Hope you've enjoyed our friendship as much as I have. Love ya, Rebecca P.S. Let's keep the friendship Alive OK!

MICHEAL ROCK: I'M interested. Are you? Call 865-9446 -Interested Audience

MIGGY, HAPPY 21st to the first legal quahog. Yippee Skippy! Rooms' Inc.

$MONEY$ FOR YOUR Spanish 3 correspondence lessons. Call Dave 234-8908

MO "WHAT MORE can I give than the thought that you are loved, take this love for who else could I give it to but you." Love, Bob.

MU PHI new initiates: congratulations!Hope there weren't too many "complaining" sessions. I'm proud of you all. Love ya, Sandy

NAD, LONG-AWAITED Personal 3-year experience. Surprised we weren't institutionalized. Infinite memories — Warren the MM, 45 grapes, opera, skiing, saloon freebies, new English, Clausens, Ronco Kitty Hard-ons, Inflatable Baptismal fonts, burping, kitty pooh, parts, moosies, black-outs

MOMS we're graduating, amazingly enough. Remember: Champagne at Harlows, the bars, the bands, Smokey's near misses, loves lost and won, the Phi Psi, dieting, etc. I'll miss you both. All my love Miss (Nice) Alaska

ONE WAY PLANE ticket from Hartford, Conn. to San Diego, Cal. $119 Gary for details. 234-2810

PET, YOU MADE this year special, and I hope we have many, many more. All my Love - Punkin

PHI MU THANKS for all the inspiring and the GREAT week! We love you and are psyched as new sisters. Love, the Ex-Phi's.

PITTSBURGHERS — HELP me out! If you know of any decent places to live near U. of Pitt in Sept. Call me. 238-2939 Keep Trying

PLUMBER: YOU can fix my pipes anytime. Love, Duck

POTTSTOWN OWNER: 1976 Datsum Z28 silver/black interior. Cassette. Jersy Shore (717)398-2056

PSU BASEBALL #1 - Thanks for a great season! Good luck grads, and I'll see the rest of you next fall. Annemarie.

QUICK CASH FOR Religious Studies 003 correspondence lessons! Call Jim 234-8997.

RICHIE — THANK YOU for making this year so special — for all those crazy, funny times! Wait'll next year! Laurie & Sandy

ROCK 'NROLL with "Harpo" Scranton Best rock band at The Scorpian Wednesday May 20

SAE'S WE ARE up for it. Are You. Luv, Sweet

SAT You're always there when I need you. Thanks kid, for a great term! Be good this summer! Love always, Your almost always there roomie.

SAVE MONEY, WILL move your belongings to Pittsburgh, Philadelphia, or local. Call after six, 234-8542

SCIENCE FICTION CONVENTION: Mark of Paracon July 24-26, Sheraton Penn State Inn. Guest of honor: Philip Klass (William Tenn); Artist-Kelly Freas; with Hal Clement, Nancy Springer, George Scithers. Films, panels, parties, wargames, costume party. Memberships! $7 until 6/30, $9 after. Availalbe now at Book Swap, 110 S. Fraser

SISTERS AND PLEDGES of ASA - Don't often have the chance to tell you how special you all are Have a super summer, but first study hard for those finals! Love always, Your Scholarship Chairman.

SMD AND DAD my dearest departing friends but only in body. Your souls will always remain. You've helped me so much I could never express the love that's there but songs always seem to help: "Your time has come to shine all your dreams are their way. See how they shine. But if you need a friend, I'm sailing right behind" Always love Donna

SOUTH HALL SLUGGERS — congrats on your victory last Wednesday. Now that some of you have two wooden paperweights, how bout giving one to me? Good job, paradise!Peter-J

SOUTH HALL SLUGGER MALES — You guys were great! #1 in '81 Yeehaa! Love, The South Hall Sluggerettes

SUMMER FULL TIME work-study position: attractive female student needed to work in Psychology Department experiment. Must have received work study award for summer 1981. Call Dave Carlson 863-1748

SUZANNE HAVE A great 21st even though you did eat all the mushrooms in my spagetti sauce! The BWG

SHANDYGAFF SALOON
MONDAY
pay
NO COVER CHARGE
enjoy
HAPPY HOUR PRICES
and listen to
OLDIES

IT'S YOUR CHOICE
IF YOU'RE A GRADUATE STUDENT, MARRIED COUPLE, OR PROFESSIONAL, AND NEED A PLACE FOR SUMMER OR FALL, STOP IN AND SEE OUR WIDE SELECTION OF APARTMENTS, TOWNHOUSES, DUPLEXES, HOUSES AND FARM HOUSES.
CHATEAU CLAIR, GALENWOOD, FAIRVIEW HEIGHTS, UNIVERSITY COURTS, NITTANY VIEW, SUNDOWN, HILAND COURTS, CIRCLEWOOD, PENN HILLS, ATHERTON HOUSE, PROSPECT AVENUE, HOMESTEAD LANES
• 1, 2 & 3 bedrooms unfurnished
• in town or out-of-town
• on site resident managers
• 24 hour maintenance service
• laundry and parking facilities
• many conveniently located near schools, churches, shopping and entertainment
H&B 478 E. BEAVER AVE. STATE COLLEGE, PA
234-6860