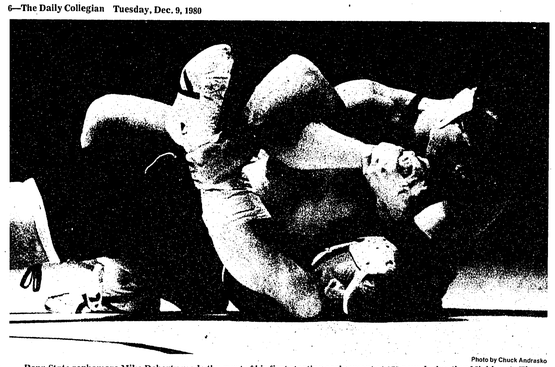

Photo by Chuck Andrasko

Penn State sophomore Mike Doherty made the most of his first starting assignment at 150 pounds, beating Michigan's Tim Fagan, 8-7, to help the Lions defeat the Wolverines, 22-20, last night at Rec Hall.

Matmen edge Michigan, 22-20

By JEFF SCHULER
Daily Collegian Sports Writer

It's hard to believe that the wrestling team that took the mat last night against Michigan was the same team that was body-slammed by Cal Poly last Thursday night. Except for two exceptions, the lineup was the same. Only this time the result was different.

The Lions scored 19 takedowns last night — they had only nine against Cal Poly — and edged the Wolverines 22-20 before 508 noisy fans in Rec Hall.

"This was a big win for us," Penn State wrestling coach Rich Lorenzo said. "We came back from the pits (Cal Poly). To see the team turn around over the weekend is really encouraging.

"There's some real pride on this team. It hurt to see people walking out from the stands (as they did in the Cal Poly match). That's going to stick out in the kids mind more than the loss."

Lion co-captain Bernie Fritz, who helped the cause with a 10-6 decision over Mark Pearson, said the Lions "would like to forget Cal Poly.

"That was not indicative of Penn State wrestling," he said. "We made up for it tonight."

Although the Lions (1-1) jumped off to a 16-6 lead after the first five bouts, Michigan (1-1) had a chance to pull it out in the final two. The Wolverines cut the lead to 19-15 heading into the 190-pound bout, with Big 10 and Penn State Invitational champion Eric Klassen waiting at heavyweight. But Joel Johnson came up with a 6-0 win over Dean Rechberger, putting the match out of reach for Michigan.

Michigan took the first bout, with Joe McFarland pinning Scott Webster at 4:42. But the Lions came back, winning at 126 (John Manotti by disqualification), at 134 (Bob Bury), at 142 (Fritz), and at 150 (Mike Doherty).

Doherty provided the Lions with a big boost. The sophomore, making his first start of the year, came up with a big third period to decision Tim Fagan, 8-7. Lorenzo said Doherty earned the start with his performance at the Invitational.

"We liked what we saw of him," said Lorenzo, "and the way he wrestled in front of competition. His style was the type we wanted; he doesn't muscle like Scott Welker."

But the Lions picked up only two wins the second half of the match, John Hanrahan at 167 and Johnson at 190. As it turned out, it was enough.

"We got a big lift from Manotti," Johnson said. "Another big plus was Doherty. Cal Poly is in the past, now we think about the future.

"We just got together and got up for this one. We acted more like a team. Everyone was pulling for each other."

And because they did, the Lions have their first win of the year.

NOTES: Cal Poly won Lehigh's Billy Sheridan Invitational over the weekend, outpointing the hosts, 124½-113¼. . . .Top-ranked Iowa ripped Lehigh last night, 41-5. . . .The Lions next home match is next Tuesday against Tennessee.

'Little Lock Haven' to host Lady Lions

By PETER WALDRON
Daily Collegian Sports Writer

Talk about opposite views! '

Lock Haven women's basketball coach Rose Ann Neff and Penn State coach Rene Portland have totally different outlooks going into the Lady Lions' game at 7 tonight at Lock Haven's Thomas Field House.

"Penn State has a height and speed advantage," said Neff, who was reluctant to talk about the game. "They are well-coached and I know the type of program they are working on — top 20. We're just little Lock Haven.

"Don't get me wrong, we're excited to play them. We're optimistic to a point. But realistically, just looking at the lineup, you can make your own judgment. We're not harboring any great illusions."

Portland, on the other hand, is confident. And she has reason to be. The Lady Lions (3-1) have five players 6-foot or taller, compared to two for the Lady Eagles.

"We are going to use this game as a confidence builder," Portland said, "for people who lost it during the (Pittsburgh) tournament or who never had the chance to gain any."

Portland said she is looking for more consistency from her players, who won two of their three games at last weekend's tournament to finish third out of eight teams.

"I'm looking for a better game from Louise (Leimkuhler) and Carol (Walderman)," she said. "Carol has to start taking chances again like in the Howard game. She was too conservative during the tourney."

The Lady Lions new coach has been drilling the team on defense, an aspect she said Penn State hopes to improve on tonight.

"We must be a better defensive club," she said. "We have to put the hold on the opposition; if our offense goes sour then we're in trouble."

Portland is pleased with the overall play of the Lady Lions and said many people are making important contributions.

"Positions are always open," she said. "And that's fair. If you give it all you got, then you have that position. If you want it, you have to earn it. And it makes practices a lot more interesting."

Portland said she sees the upcoming week as pivotal for the Lady Lions — they could be 6-1 by the time it's over.

"We can rebound after a loss," she said, refering to the fact that Penn State defeated DePaul after it suffered its first loss of the season to Cheyney State in the previous game at the Pittsburgh Invitational.

"My goal now is to get them hungry for winning. I want them to play like the million dollar team that I dress 'em as."

the daily collegian sports

Cagers face Nebraska

By RICH SCARCELLA
Daily Collegian Sports Writer

When a square dance begins, the pairs usually prance through their do-si-dos in a festive mood, keeping in step with the instructions of the caller and the sound of the fiddle.

However, the host of the ho-down at 8:35 tonight at the Devaney Sports Center in Lincoln, Neb., won't be frolicking since Nebraska has been out-of step since the basketball season started.

After three straight losses, the Cornhuskers will be after their first win of the season when they entertain the men's basketball team (3-0).

Besides suffering those losses, the Huskers were also dealt a tragic blow when their head coach of 17 seasons, Joe Cipriano, died on Nov. 25, three days before Nebraska's season opener against Wyoming.

"I'm sure Joe's death didn't help us starting the season," Nebraska's new head coach Moe Iba said. "Losing Andre Smith hurt more than anything else, though."

The Huskers fell to Wyoming in overtime, 62-59, and a day later lost to Idaho, 64-53.

"I would feel much better if they had won three games," Penn State coach Dick Harter said. "They had good reason for losing their first three games with the death of their coach. I wish they were 3-0. They tell me Smith's an outstanding player."

Smith, a 6-7 senior center who was a unanimous first-team All-Big Eight choice last year, sprained his right ankle early in the second half of the Wyoming game.

He didn't return to the lineup until Saturday night, when Nebraska dropped another overtime decision, 66-61, to cross-state rival Creighton.

"We were prepared for Wyoming, Idaho and Creighton, also," Iba said. "This game is very important. We need a win. We're disappointed after a slow start. The confidence factor might be bad. We've played well. We just got beat."

Even though the Nittany Lions are not in such dire straits for a victory after three successive wins, they are in the midst of their most challenging stretch of games.

"It's very important," Harter said. "It will set the stage for East Carolina and that'll give us five (5-0) going into the real tough games next week against Syracuse and Rutgers."

Penn State has utilized its size and strength advantage in chalking up wins over Ursinus, Indiana State and Southern Methodist.

With the Huskers sporting a lineup of SMU coach Dave Bliss, who coached at Oklahoma last season, said Saturday that the quicker Nebraska backcourt may give the Penn State guard tandem of Mike Edelman (6-2) and Rich Fetter (6-7) fits.

Collins and Moore, a second-team All-Big Eight selection last season, were each averaging 13 points a game going into the Creighton contest. Fetter will be covering Moore, a matchup that will result in either a trapped rabbit or a loose one.

"Rich is going to be playing the smaller guy (Moore)," Harter said. "From what we've seen, he flies right by you. The key to the game is whether Rich can contain him.

"The fact that we are big makes us appear slow. Let's let people think we're not quick."

A second Lion victory on the road against a team from an established conference, Harter said, would lend credibility to the Penn State program. But captain Frank Brickowski said that point has already been proven.

"It's established already," Brickowski said. "It's just a matter of time. I think we're going to get better from here on out. We just have to come ready to play. If we do that, I can guarantee a win."

NOTES: Iba is the son of former U.S. Olympic and Oklahoma State basketball coach Hank Iba. . . .The Lions practiced yesterday at 7 a.m. before departing to Nebraska at about 2:30 p.m.

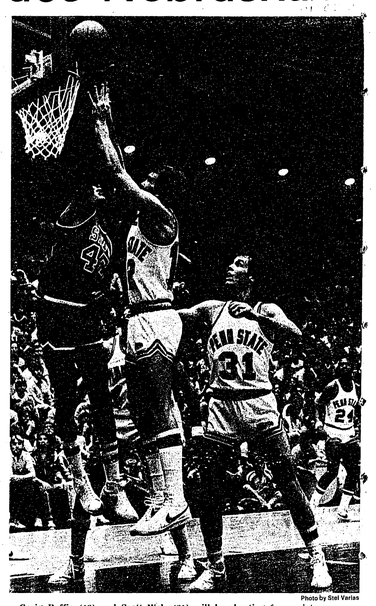

Photo by Stati Varias

Craig Buffie (12) and Scott Wolz (31) will be shooting for a victory over Nebraska at 8:35 tonight, when the Lions meet the Cornhuskers at the Devany Sports Center in Lincoln, Neb.

AUTHENTIC GREEK PIZZA
only at
BELL'S
Free Delivery
From 4:30 pm Daily
538 E. College Ave.
500 usefuland
exercising steps
from the corner.
Garner St.
237-8616

Soup Sandwich Brew (or glass of other beverage) only 1.95
A quick, delicious, and affordable lunch which gets you in and out in ½ hour
served from 11:30-2 p.m.
210 West College
Le Bistro

the Scorpion
232 W. Calder Way
Presents
"D.O.A."
tonite Its Ladies nite & Ice Tea nite too!
K.R.B. Wed. Dec. 10

For a merry christmas team up with us for athletic equipment and fun sportswear
Suggestions for Athletes and sports lovers
Basketballs, Footballs, Soccerballs, Volleyballs, Racquet balls, Squash balls, and some christmas tree balls
Softballs, Baseballs, Lacrosse, Tennis balls, Hand balls, Platform tennis
Now get everything you need for family fun or team sports.
Rally mini-tennis, by Simplicity, Wilson, Penn, Spectrum, Ektelon, Leach & others
Headquarters for fiesta bowl quiz
LIONS PRIDE
111 E. College Ave. State College
234-2153

paul sebastian
FINE COLOGNE
A NEW AND REFRESHING FRAGRANCE FOR MEN
FOR GREAT HOLIDAY GIFT GIVING
MICHAEL'S CLOTHING CO.
for gentlemen
FRASER ST. MINI MALL 238-4050
OPEN DAILY FROM 10-5
FOR GREAT HOLIDAY GIFT GIVING
Free Alterations, Gift Wrapping
Michael's Clothing Co.
OPEN DAILY FROM 10-5
MICHAEL'S CLOTHING CO.
for gentlemen
BEAVER AVE
CALDER WAY
FRASER ST

CUT YOURSELF A BREAK...
The Daily Collegian
will cut your holiday
costs with holiday
discount coupons
Don't miss
this savings
special!
the daily Collegian
Thurs. Dec. 11 & Fri Dec 12

Fingers traded to Cards; Giants acquire Cabell

DALLAS (AP) — St. Louis and San Diego rocked baseball's winter meetings yesterday with an 11-player trade that delivered reliever Rollie Fingers to the Cardinals.

In another first-day deal, San Francisco sent left-handed pitcher Bob Knepper to Houston in exchange for third baseman Enos Cabell.

After those two transactions were announced, the 1,800 delegates heard a gloom-and-doom speech from Commissioner Bowie Kuhn, who said the sport's "operating revenues simply will not grow fast enough to keep even close to the vaulting cost of doing business."

Kuhn spoke just before the annual draft which did brisk business with 18 players claimed by the major league clubs for $25,000 each.

Whitey Herzog, who doubles as general manager and manager of the Cardinals, nailed down Fingers, whose 244 career saves are the most for any active pitcher.

Besides Fingers, the Cards acquired catcher-first baseman Gene Tenace, left-handed pitcher Bob Shirley and a minor league player to be named later. In exchange, they sent seven players to San Diego including catcher Terry Kennedy. Also moving to the Padres are catcher Steve Swisher, infielder Mike Phillips and pitchers John Urrea, John Littlefield, Kim Seaman and Al Olmsted.

Herzog had cleared the decks for trading Kennedy, and Swisher, by signing free agent catcher Darrell Porter on Sunday. That gave him four receivers and two of them went to the Padres.

"Everybody who needs a catcher was interested in Kennedy," said Herzog. "He's ready to start."

Right after the Cards-Padres swap was announced, Houston and San Francisco completed a four-player swap with Knepper and minor league outfielder Chris Bourjos moving to the Astros in exchange for Cabell and a player to be named later.

The Astros also anounced that they had signed Art Howe to a three-year contract and that Howe probably would replace Cabell at third base with young Danny Heep taking over at first.

Falcon flying high with 11 wins

ATLANTA (AP) — The Atlanta Falcons, the unlikely owners of the National Football League's best record, have not lost in two months. They are confidently discussing even loftier goals after clinching a playoff spot for only the second time in their 15-year history.

"At the beginning of the year, our goal was not just to get to the playoffs. It was to get to the Super Bowl," said wide receiver Wallace Francis, who caught a touchdown pass in Sunday's 20-17 victory over the Philadelphia Eagles.

The triumph clinched at least a wild card playoff berth for the Falcons, who have reeled off eight straight victories in increasing their record to 11-3 — tops in the league along with the Eagles and Dallas Cowboys.

"We're in the playoffs now and that's fine, but it's not the point. Oh, we knew that getting into the playoffs, winning the division, having a great record, all these things would be part of it. They're just steps along the way," Francis said after the Falcons achieved a club-record 11 victories.

Seven thousand Falcon fans greeted the team when it arrived Sunday night at Atlanta's Hartsfield Airport from Philadelphia.

"It's just tremendous," said Atlanta coach Leeman Bennett, who has brought his club back from a 6-10 record a year ago after making the playoffs for the first time in 1978.

"This is fantastic. I love it, it's beautiful," said kicker Tim Mazzetti whose 37-yard field goal with seven seconds remaining provided the winning margin against Philadelphia.

Miami dims Patriot playoff hopes

MIAMI (AP) — Uwe von Schamann's third field goal of the game, a 23-yarder 3:20 into overtime, lifted the Miami Dolphins to a 16-13 upset of New England last night and dealt a serious blow to the Patriots' chances for a National Football League playoff berth.

Von Schamann's game-winning kick was set up by a 54-yard pass play from rookie quarterback David Woodley to wide receiver Duriel Harris.

Shortly after the Dolphins took the opening kickoff in the overtime period, Harris made a leaping catch over Patriots free safety Tim Fox at the New England 10-yard line and stumbled to the 5.

The victory improved the Dolphins' record to 7-7, while the Patriots dropped to 8-6 — two games off the pace set by Buffalo, the AFC East leaders.

Tight end Russ Francis' diving, juggling catch of a 38-yard touchdown pass from Matt Cavanaugh gave the Patriots a 13-7 lead with 12:55 left in the fourth quarter.

The Dolphins forced the overtime, however, by launching a 10-play, 78-yard drive that Woodley capped with an 8-yard touchdown pass which deflected off the hand of tight end Joe Rose into the grasp of wide receiver Nat Moore.

Horace Ivory returned the ensuing kickoff 39 yards to give the Patriots the ball at their own 36.

Cavanaugh moved the team downfield to the Miami 20-yard line, where John Smith came on to attempt a potential game-winning 35-yard field goal with three seconds left.

Miami nose tackle Bob Baumhower blocked the attempt, however, and the game went into overtime.

Woodley completed 15 of 24 passes for 192 yards, while Cavanaugh, playing with a bruised left knee, completed 13 of 17 for 175 yards.

New England hosts Buffalo next Sunday and could still tie the Bills for the division crown.

In order to tie, the Patriots would have to beat the Bills and then close the season with a victory at New Orleans while the Bills were losing on the final day of the season at San Francisco.

In the event of a tie, New England would win the division and an automatic playoff berth with a better conference record.

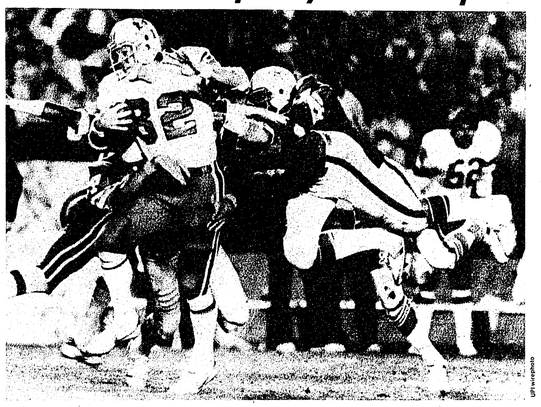

UPI wirephoto

It may have taken half the Miami defense to bring down New England's Andy Johnson on this play, but the Dolphins were able to upset the Patriots last night, 16-13 in Miami.

STONE SOUP
an intergenerational coffeehouse
11:30am–1:30pm Tuesdays/Thurs
Bring a friend!
at the Wesley Foundation

PEDRO says, "Bite my Burrito"
Every Tues: Delicious Beef, Bean or Combo Burritos
BEEF regularly $1.05 TODAY ONLY 89¢
BEAN regularly 95¢ TODAY ONLY 79¢
COMBO regularly $1.20 TODAY ONLY $1.05
SUPER SALAD SPECIAL — Taco, Salad & Chips — ONLY $1.39
PEDRO'S
131 S. Garner St.
OPEN Tues., 11 A.M. to Midnight
Phone for takeout 234-4725
serving Pepsi-Cola

THE SAVIOUR AND THE SCRIPTURES:
A MORMON VIEW OF THE MESSIAH
Speaker: James Hales
Professor of Electrical Engineering
Univ. of Pittsburgh
Movie: Where Jesus Walked
In 20 years of active usage of films in education and in worship in the Church,...this is the singular, most important film that I have ever seen. TODAY'S CATHOLIC TEACHER
Question & Answer Period
Date: Wednesday, Dec. 10
Time: 7-8:00 pm
Place: Gallery Lounge HUB
THE CHURCH OF JESUS CHRIST OF LATTER-DAY SAINTS
U-166 Presented by: Student Association

Texas Instruments Learning Center
Texas Instruments
Speak & Spell
Electronic Learning Aid
The remarkable talking learning aid with electronic voice and brain
• Talks to your youngster like a human. Texas Instruments Speech synthesis, with no pull-strings or tapes to wear out.
• Designed with the aid of leading educators to focus on two hundred common words most often misspelled and misread.
• Adds fun and excitement to learning spelling, pronouncing and reading
• Praises students for good scores and encourages them to try again when they miss.
• Builds interest by involving students in hearing the word, spelling the word, seeing the word.
• Comes with a 32-page illustrated book, "Fun with Words," filled with stimulating spelling games and activities.
Plug-In Word Modules expand the power of Texas Instruments Speak & Spell
Texas Instruments Vowel Power — Helps students in Grades 2, 3 and 4 to recognize and manage the different vowel patterns that form the basis for 70% of the words in the English language. Presents four different vocabulary categories within Vowel Power's 140 words.
Texas Instruments Super Stumpers Grades 4-5-6 — Tackles the problem words that frequently stump 4th, 5th and 6th graders. Includes words with silent letters, irregular spellings, double consonants and more than one spelling for same sound.
Texas Instruments Super Stumpers Grades 7 & 8 — Zeros in on the words 7th and 8th graders use often — and often misspell. Prepares students for the more difficult writing assignments they'll face in high school.
Penn State BookStore on campus
McAllister & Hetzel Union Buildings
Owned & operated by
The Pennsylvania State University

kranich's kranich's kranich's kranich's kranich's kranich's
17th Anniversary Sale
It Glitters! It Gleams! It's Gold!
40% off
Glorious 14k gold chains and bracelets for men and women
For gift giving or for yourself
Come save at Kranich's!
NOW TILL CHRISTMAS
altoona 1411 eleventh ave 944-4575
kranich's
state college 216 east college ave 234-4651
Accounts invited or use your VISA or MASTERCARD Layaways Now for Christmas A small deposit holds your choice

A musical Christmas gift to you from...
PSU Symphony Orchestra
and
PSU Choirs
combined in a performance of
Ralph Vaughan Williams
"HODIE"
Saturday, December 13, 7:30 PM
Eisenhower Auditorium R-021
FREE

A Feminine Touch
DELICATE and PRETTY describe our collection of 14KT. gold overlay pendants from Krementz. Many are available with matching pieces. Come in today and see our complete line of Krementz jewelry.
moyer jewelers
ONE HUNDRED EAST COLLEGE AVE
OPEN TO SERVE YOU DAILY 9AM to 9PM
SATURDAYS TILL 5PM
AGS MEMBER AMERICAN GEM SOCIETY
Krementz

PENN STATE OUTING CLUB
MAIN CLUB MEETING
TONIGHT - 7:30 p.m.
RM. 121 SPARKS
• Information on upcoming activities
• Slide show presentation by all divisions
• Memberships available
WINTER 1981 SCHEDULE
DIVISION MEETINGS

December	9	Main Club Meeting	121 Sparks
	10	Bike	101 Althouse Lab
	10	Hiking	112 Buckout Lab
	10	Alpine Skiing	119 Osmond Lab
	11	Sailing	112 Buckout Lab
	15	Equestrian	111 Animal Ind.
	16	Mountaineering	112 Buckout Lab
	17	Cross Country	112 Buckout Lab
January	7	Alpine Skiing	119 Osmond Lab
	8	Sailing	112 Buckout Lab
	12	Equestrian	111 Animal Ind.
	13	Mountaineering	108 H. Dev.
	15	Canoe	101 Althouse Lab
	21	Cross Country	112 Buckout Lab
	22	Sailing	112 Buckout Lab
	26	Equestrian	111 Animal Ind.
	28	Hiking	112 Buckout Lab
February	3	Mountaineering	112 Buckout Lab
	4	Alpine Skiing	119 Osmond Lab
	5	Canoe	101 Althouse Lab
	5	Sailing	108 H. Dev.
	9	Equestrian	111 Animal Ind.
	11	Cross Country	112 Buckout Lab
	18	Bike	101 Althouse Lab
	19	Sailing	112 Buckout Lab

• All meetings are at 7:30 p.m.
• Membership good for participation in all divisions
• For more information check PSOC Bulletin Board located in ground floor HUB
U-104