the daily collegian sports

Birds' 5-run first inning sets record, sinks Bucs

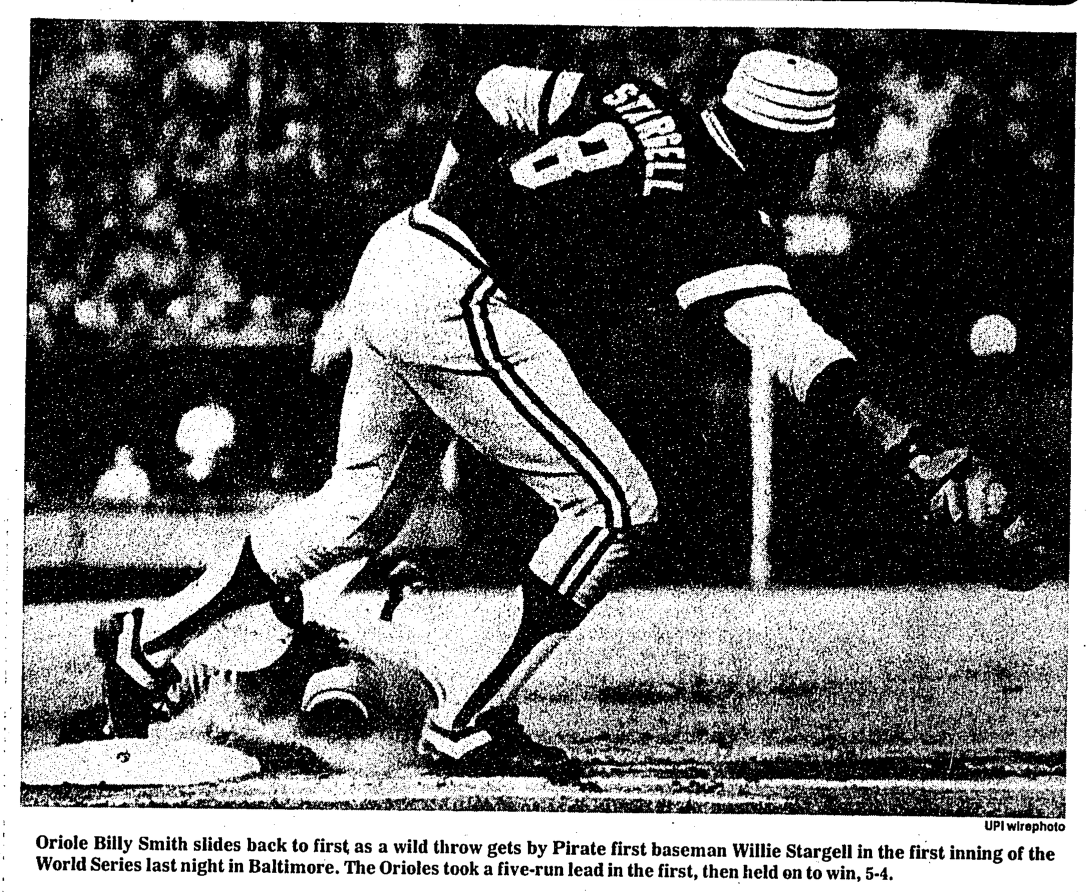

UPI wirephoto

Oriole Billy Smith slides back to first as a wild throw gets by Pirate first baseman Willie Stargell in the first inning of the World Series last night in Baltimore. The Orioles took a five-run lead in the first, then held on to win, 5-4.

DeCinces homer sparks victory

BALTIMORE (AP) — Doug DeCinces tied two World Series records, one good and one bad, but the Baltimore Orioles third baseman felt he came out ahead.

After slamming a two-run homer in his first World Series at-bat to cap a five-run first-inning burst last night, DeCinces made two errors in one inning, enabling Pittsburgh to score two unearned runs in the sixth.

It was the 15th time in World Series history that a player has hit a home run on his first at-bat. And the two errors in one inning tied a record set by Harry Steinfeldt of the Chicago Cubs in 1910.

"Just say I had a big, important part in the game," DeCinces said. "I knocked in two runs and helped them score two. I was happy the ball I hit out won the game."

There were two out in the eighth, and Willie Stargell had hit a home run to pull the Pirates within 5-4 — what turned out to be the final score. DeCinces lost a high hopper by Phil Garner in the lights, and the Pittsburgh second baseman reached with his third hit of the game.

A pinch single by Rennie Stennett sent Garner to third before winner Mike Flanagan retired Omar Moreno on a called third strike. Moreno also had flied out with the bases loaded in the sixth.

"I made some good pitches to Moreno when I had to," Flanagan said. "I faced him in the minors and he was one of the few players I knew something about."

Flanagan threw 138 pitches and 100 of them were strikes. The number of pitches caused some concern for Manager Earl Weaver about the left-hander's ability to come back in Game Five.

"It will be tough for him to come back on three days rest now. I'll have Steve Stone ready," Weaver said.

BALTIMORE (AP) — No team in the 76-year history of the World Series has scored more runs in the first inning of an opening game than the five scored by the Baltimore Orioles last night against the Pittsburgh Pirates.

But it almost was not enough.

That hardly surprised Doug DeCinces, whose two-run homer capped the big inning for the Birds.

"We didn't want to stop," he said. "We knew who we were playing. They can put runs on the board in a hurry."

Mike Flanagan noticed. The Orioles' left-handed pitcher survived a series of Pittsburgh comebacks that included a Series record-tying four hits by Dave Parker and a towering home run by Willie Stargell. The Orioles finally hung on for a 5-4 victory in the rain-delayed opener of the best-of-seven series.

Rick Dempsey, Flanagan's catcher, figured the early five-run bulge might cause some problems for his pitcher.

"He becomes erratic with a big lead," Dempsey said. "I tried to get him to throw the same as he would with a one-run lead — to keep it in and to keep it down."

Before he was through, a one-run lead was all Flanagan had left against the Pirates, and the tying run was on third base with Stargell at bat.

How did the Orioles southpaw, the winningest pitcher in the major leagues with 23 victories during the regular season, face this crisis situation with the game hanging in the balance and Stargell having clubbed a huge home run in his previous swing?

"I didn't want to give him anything slow, anything he could get the bat head out on," he said. "I reached back for whatever I had left. I tried to put something on the ball."

He succeeded, getting Stargell on a pop up to end the game. The runner he left stranded was the 10th one in this game of missed opportunities for the Pirates.

Perhaps the most important misses came in that big Orioles first inning when the Pirates could have escaped damage on a couple of double-play balls that they failed to turn over. Eventually, they paid the price on this frigid, damp night.

The Orioles started fast with leadoff man Al Bumbry dumping a first-pitch single to left field against Pittsburgh starter Bruce Kison. Mark Belanger, who batted only .167 during the regular season, walked on four pitches. With Baltimore's power coming up, Kison was in trouble.

He almost escaped by getting Ken Singleton to hit a comebacker. But in his anxiety to turn the double play, Kison bobbled the ball and had to settle for getting the batter at first. Bumbry and Belanger advanced to second and third.

Pittsburgh played its infield back, except at third base, hoping to choke off the big inning. And after cleanup man Eddie Murray walked on a 3-1 pitch, the strategy very nearly worked.

John Lowenstein ripped a perfect double play ball to second baseman Phil Garner. But Garner had trouble getting the ball out of his glove, then threw it far over shortstop Tim Foli's head for an error.

Rattled by the error, Kison then unloaded a wild pitch, allowing Murray to score the third run of the inning. The wild pitch came on Kison's delivery to DeCinces. Two pitches later, the Orioles third baseman unloaded a long homer.

The Pirates started a rally of their own over the next eight innings that was capped by Stargell's home run — but the drive fell a run shy.

UPI wirephoto

Baltimore's Doug DeCinces (11) is congratulated by teammate Billy Smith as he crosses the plate after hitting a two-run homer in the Orioles' five-run first inning in last night's first game of the World Series.

The Wings of Winter®

are coming to

PEDALS

your cross-country ski store

321 Beaver Avenue 237-5961

PEDRO'S

"THREE ENCHILADAS" DINNER SPECIAL

WHAT'S AN ENCHILADA?

DELICIOUS, MILDLY SEASONED BEEF WITH MELTED CHEESE TOPPING. ROLLED IN A SOFT CORN TORTILLA. SERVED WITH PEDRO'S CORN CHIPS. REG. 2.65 TODAY $2.19

131 S. Garner St. (near the corner of College and Garner)

phone for take out 234-4725

UNIVERSITY CALENDAR
SPECIAL EVENTS
Thursday, Oct. 11

Penn State Press exhibit, "Best Designed Books of the Year," 9 a.m.-4 p.m., Kern Lobby.
Commons Videotape, "TV Quarterback," noon, Kern Lobby.
CDPC Seminars: "Interview Skills," 4th period; "Job Search Strategies," 5th period; "Resume Preparation" 6th period, Walnut Conference Room.
Sports: field hockey, vs. East Stroudsburg, 3 p.m.
Homecoming '79 Candlelight Dinner, 4:45-6:45 p.m., HUB Terrace.
Religious Affairs, 10 part film, "How Should We Then Live..." 7:30 p.m., Memorial Lounge, Eisenhower Chapel.
URTC, The Shadow Box, 8 p.m., The Playhouse.
Meetings:
Alpha Phi Omega, 7 p.m., Room 309 Boucke.
PSEA, 7 p.m., Room 111 Chambers.
Rifle Club, 7 p.m. Rifle Range, White.
Wargamers, 7 p.m., Room 107 Sackett.
Model Railroad Club, 7:30 p.m., Room 307 Boucke.
Penn State Dames, 7:30 p.m., Room 101 Kern.
PSOC Hiking Division, 7:30 p.m., Room 214 Boucke.

Kiss the big burger good-bye.

According to economists, hamburger's going to hit $25 a pound in 20 years. So start stashing your money away each and every month or you'll never be able to afford it.

Life insurance is a good way to help you save regularly for the future, while giving you needed protection.

Stop by our campus office and let's talk about how you can get the most out of life. You won't have to kiss anything good-bye.

Get the most out of life with

PROVIDENT MUTUAL
LIFE INSURANCE COMPANY OF PHILADELPHIA

Sam Mirarchi
Szeyller Associates
P. O. Box 255
State College, PA
1-814-238-0544

Home Office: 4601 Market St., Phila., Pa. 19101

15% OFF

FLANNELS
MENS · WOMENS · BOYS
regularly $8.00 - $18.00
including the famous Levi's Flannels
Flannel shirts warmth and durability since 1972
Sale Ends Oct. 13th
118 W. College Ave.
Open 9:30 - 5:30 M-S
M & F nites till 9:00

FINAL EXAMINATION SCHEDULE

FALL TERM 1979

Final examinations may be given only during the special final examination period at a time and place assigned by the Office of the University Registrar. For the Fall Term 1979, that special final examination period will begin at 8:00 a.m. on Tuesday, November 13, 1979 and will end at 11:00 p.m. on Friday, November 16, 1979.

Final examinations are 110 minutes in length. Final examinations will be set according to a predetermined schedule. No changes in the meeting periods of final examinations will be authorized.

No examinations except quizzes and very limited scope tests are to be given during the tenth week of the term. All Undergraduate (including 400-level, but excluding laboratory) courses are to give a final examination except where a viable alternate (e.g., term paper, final project report, studio project, take-home examination) is used. In the latter case the alternate cannot be required to be submitted earlier than the first day of the final examination period.

The final examination need not be comprehensive but must be given during the final examination period. Only "quizzes and narrowly limited tests" are allowed in the tenth week of the term and cannot be precisely defined although such examinations should cover less than two weeks work, should be shorter than a 75-minute period, and should count less than 20 per cent of the final course grade. A full discussion of the interpretation of this part of the policy was given in a letter from the Senate Officers to all faculty members on December 7, 1976.

FILING FOR CONFLICTS

Any student with two final examinations at the same meeting period or with three or more such examinations on the same day of the four-day final examination period should file a request for a conflict examination at the Office of the University Registrar, Room 110 Shields Building, between the date of publication of the final examination schedule and Friday, October 19, 1979. A conflict examination will be scheduled in either case. After 5:00 p.m. on Friday, October 19, 1979, the fee for filing a late conflict examination request is $10.00.

For purposes of final examination schedules, a day is defined as the period between 8:00 a.m. and 11:00 p.m.

The conflict final examination schedule will be published on or about Thursday, November 1, 1979.

BASIC SKILLS EXAMINATIONS

COURSE	DATE	MEETING PERIOD	ROOM
English Retake	See Engl. Dept.		
Mathematics Retake	Wednesday, November 13, 1979	W 2:30	105 Forum

ID Card Required for admission.

FINAL EXAMINATION PERIODS

The interpretation of the time designations used in the final examination schedule is as follows:

T — Tuesday, November 13, 1979
W — Wednesday, November 14, 1979
Th — Thursday, November 15, 1979
F — Friday, November 16, 1979

8:00 — 8:00 a.m. to 9:50 a.m.
10:10 — 10:10 a.m. to 12:00 noon
12:20 — 12:20 p.m. to 2:10 p.m.
2:30 — 2:30 p.m. to 4:20 p.m.
4:40 — 4:40 p.m. to 6:30 p.m.
6:50 — 6:50 p.m. to 8:40 p.m.
9:00 — 9:00 p.m. to 10:50 p.m.

The time and place of the final examination for courses listed "Appt" (by appointment) will be arranged by the instructor at a mutually convenient period, but in no case in conflict with any regularly scheduled final examination on a student's schedule.

Instructors will announce room assignments for courses designated "See List."

Course	Time	Room
Accounting (ACCTG)		
101	T 10:10	See List
102	Th 10:10	EA
201	T 8:00	EA
202	W 6:50	105 Forum
206	Th 8:00	Schwab
300 1,2	W 2:30	75 Wil
401	Th 2:30	162 Wil
403.1,4	T 8:00	162 Wil
403 2,5	W 6:50	S209 H Dev
403.3	F 8:00	262 Wil
404.1,2	W 12:20	115 EEW
404.3	T 12:20	111 Boucke
406	W 8:00	See List
409	F 2:30	158 Wil
497	F 8:00	262 Wil
Acoustics (ACS)		
401	Th 10:10	360 Wil
402	Th 10:10	214 Boucke
Administration of Justice (ADM J)		
7	Th 10:10	122 Music
111	F 12:20	See List
221	Th 12:20	111 Boucke
240	T 8:00	108 H Dev
420.2	F 12:20	E317 H Dev
430	F 4:40	S207 H Dev
441	T 8:00	S207 H Dev
470	T 2:30	117 H Dev
471	T 12:20	S207 H Dev
Aerospace (AERSP)		
204	Th 4:40	215 HB
302	T 4:40	111 Boucke
307	W 10:10	316 HB
410	Th 6:50	316 HB
413	Th 10:10	316 HB
508	Th 6:50	242 HB
515	T 4:40	242 HB
Agricultural Economics (AG EC)		
6	T 12:20	112 BL
7	T 4:40	215 HB
8	F 12:20	152 HB
420	Th 10:10	112 BL
422	T 4:40	214 Boucke
505	Appt	
520	Appt	
524	Appt	
596A	Appt	
803	W 10:10	167 Wil
Agricultural Education (AG ED)		
12v	T 12:20	112 AB
22v	T 12:20	206 Ag E
100v	Th 12:20	112 AB
Agricultural Engineering (AG E)		
8	F 2:30	124 Ag E
14	W 4:40	105 Frgn
108	Th 10:10	124 Ag E
200	Th 10:10	101 Cham
320	T 4:40	112 BL
404	W 4:40	124 Ag E
414	Th 10:10	252 Ag E
800	F 4:40	111 AI
801	Th 12:20	239 Ag E
Agriculture (AG)		
400	F 4:40	112 BL
Agronomy (AGRO)		
1	T 12:20	10 Sparks
3	Th 12:20	206 Ag E
28	Th 10:10	115 EEW
200	W 10:10	10 Sparks
411	Th 10:10	3 Frgn
416	Th 6:50	206 Ag E
417	T 12:20	128 Sac
419	Th 10:10	206 Ag E
438	W 4:40	10 Sparks
507	W 10:10	304 Boucke
512	F 4:40	60 Wil
515	T 4:40	252 Ag E
American Studies (AM ST)		
100	W 10:10	213 BL
200	F 4:40	319 Boucke
402	F 12:20	12 Sparks
Animal Nutrition (A NTR)		
422	T 12:20	60 Wil
Animal Science (AN SC)		
1	Th 10:10	10 Sparks
322	F 10:10	26 MS
Anthropology (ANTHY)		
1.1	W 10:10	See List
1.2-6	W 8:00	EA
12	T 4:40	112 Walker
21	W 6:50	112 Cham
31	Th 6:50	112 BL
45	T 4:40	102 Forum
400	F 10:10	113 CRCB
405	T 4:40	113 CRCB
421	W 10:10	113 CRCB
423	T 12:20	113 CRCB
451	T 4:40	313 CRCB
458	Th 6:50	113 CRCB
500	F 10:10	113 CRCB
558	Th 6:50	113 CRCB
Applied Mathematics (A M)		
418	Th 10:10	60 Wil
Architectural Engineering (A E)		
4	Th 6:50	215 HB
8	Th 10:10	See List
9	F 12:20	232 HB
21	Th 12:20	115 EEW
124	F 2:30	128 Sac
351	W 4:40	215 HB
402	T 12:20	152 HB
430	Th 10:10	124 Sac
454	W 4:40	206 HB
464	Th 12:20	152 HB
471	F 6:50	316 HB
472	F 12:20	109 Walker
476	Th 6:50	See List
Architecture (ARCH)		
210	F 12:20	102 Forum
461	F 10:10	71 Wil
465	Th 6:50	128 Sac
Army ROTC (ARMY)		
101	T 10:10	214 Boucke
201	T 2:30	105 Wagner
301	F 6:50	128 Sac
401	F 6:50	112 BL
Art (ART)		
120	W 9:00	102 Forum
Art History (ART H)		
100	T 8:00	112 Cham
110	W 12:20	112 Cham
120	T 2:30	111 Forum
214	W 10:10	111 Forum
301	W 6:50	60 Wil
303	F 6:50	230 Arts
304	Th 6:50	230 Arts
305	T 4:40	60 Wil
313	F 4:40	230 Arts
424	W 10:10	230 Arts
435	T 2:30	60 Wil
Arts, The (ARTS)		
1	Th 6:50	111 Forum
100	Th 10:10	111 Forum
Astronomy (ASTRO)		
1	W 8:00	126 WB
90	W 8:00	119 OL
291	Th 6:50	445 DL
490	F 4:40	443 DL
534	F 4:40	541 DL
Biochemistry (BIOCH)		
1	Th 6:50	64 Wil
41	Th 6:50	See List
401	W 10:10	102 Forum
417	W 4:40	101 AL
520	W 10:10	261 FB
Bioengineering (BIO E)		
401	Th 10:10	216 HB
598	Th 6:50	111 Sac
Biological Health (B H)		
310	F 12:20	115 EEW
Biological Science (BI SC)		
1	Th 6:50	122 Music
2	F 4:40	10 Sparks
3	Th 10:10	121 Sparks
4	T 4:40	121 Sparks
Biology (BIOL)		
11	F 10:10	Schwab
12	T 8:00	111 Forum
13	F 12:20	105 Forum
22	Th 6:50	Schwab
41	T 4:40	105 Forum
407	T 8:00	213 BL
414	F 12:20	213 BL
421	Th 12:20	102 Forum
441	Th 10:10	Schwab
571	W 6:50	214 Boucke
Biophysics (BPHYS)		
473	F 4:40	8 Muelr
Business Administration (B A)		
250	T 4:40	62 Wil
330	T 12:20	EA
550	F 10:10	201 BA
555.1	F 12:20	64 Wil
577	W 8:00	262 Wil
Business Law (B LAW)		
243.1	T 12:20	102 Forum
243.2	W 10:10	105 Forum
243.3	Th 10:10	102 Forum
244	T 4:40	101 Cham
400	W 10:10	73 Wil
497A	Th 10:10	73 Wil
Business Logistics (B LOG)		
102	T 2:30	EA
104	F 4:40	101 Cham
208	Th 6:50	111 Boucke
308	T 12:20	73 Wil
310	W 10:10	71 Wil
420	F 6:50	71 Wil
440	F 12:20	71 Wil
Ceramic Science Engineering (CERSE)		
400	W 10:10	112 Walker
408	Th 4:40	351 Wil
415	Th 6:50	21 Deike
420	Th 10:10	21 Deike
Chemical Engineering (CH E)		
10	Th 4:40	122 Music
301	Th 6:50	115 EEW
401	Th 2:30	64 Wil
413	W 12:20	362 Wil
441	T 4:40	128 Sac
450	T 12:20	214 Boucke
453	W 10:10	128 Sac
Chemistry (CHEM)		
11	W 4:40	122 Music
12	W 2:30	See List
13	F 4:40	126 WB
30	T 12:20	Schwab
34	F 8:00	See List
46	F 12:20	111 Boucke
410	Th 10:10	64 Wil
428	T 12:20	109 OL
439	F 10:10	117 OL
451	T 4:40	Schwab
516	Th 10:10	109 OL
526	T 12:20	105 OL
563	F 12:20	104 OL
565	T 12:20	104 OL
Chinese (CHNS)		
1	Th 6:50	104 Cham
Civil Engineering (C E)		
15	W 2:30	64 Wil
21.1	T 12:20	64 Wil
21.2	F 12:20	162 Wil
24	Th 12:20	128 Sac
40.1,3	W 6:50	See List
40.2	Th 6:50	See List
41	T 4:40	See List
43.1	W 10:10	See List
43.2	Th 6:50	See List
44.1,2	T 12:20	See List
44.3,4	W 10:10	See List
51.1	Th 6:50	See List
51.2	Th 10:10	See List
61.1	T 12:20	See List
61.2	Th 6:50	71 Wil
61.3	F 4:40	See List
61.4	Th 10:10	71 Wil
62	W 2:30	See List
70.1	W 6:50	215 HB
70.2	W 10:10	210 HB
70.3	W 10:10	212 HB
90	T 10:10	See List
114	W 12:20	See List
230	T 10:10	262 Wil
322	W 4:40	106 Sac
342	Th 10:10	See List
345.2	Th 4:40	106 Sac
345.3	Th 4:40	108 Sac
371	T 12:20	See List
423	Th 6:50	16 Sac
431.1	Th 10:10	107 Sac
431.2	Th 10:10	203 Sac
447	T 4:40	See List
472.1	Th 10:10	207 Sac
472.2	W 10:10	207 Sac
511	Appt	
539	W 10:10	107 Sac
540	Appt	
552	Appt	
560	Appt	
580	T 4:40	207 Sac
598	T 4:40	107 Sac
Classics (CLASS)		
410	F 4:40	173 Wil
Community Development (COM D)		
7	Th 10:10	122 Music
405	F 12:20	S44 H Dev
433	F 4:40	S127 H Dev
Comparative Literature (C LIT)		
108	F 12:20	10 Sparks
120	T 4:40	112 Cham
470	F 12:20	202 EEW
488	Th 6:50	267 Wil
Computer Science (CMPSC)		
101	W 12:20	See List
110	W 12:20	108 Forum
140	T 4:40	S209 H Dev
201.1	T 10:10	101 Cham
201.2	T 10:10	112 Cham
201.3	T 10:10	22 Deike
201.4	T 10:10	26 MS
203	Th 12:20	Schwab
211	T 12:20	362 Wil
260	Th 10:10	117 OL
400	T 12:20	102 Cham
402	T 12:20	115 EEW
404	Th 8:00	See List
411	F 4:40	102 Cham
420	F 4:40	165 Wil
440	T 12:20	111 Cham
442	Th 10:10	203 Wil
453	T 4:40	64 Wil
488	Th 6:50	367 Wil
569	W 10:10	319 Wil
598	Appt	
Curriculum and Supervision (C & S)		
452	T 9:00	104 Cham
Dairy Science (D SC)		
427	Th 6:50	112 Walker
431	T 12:20	112 Walker
Economics (ECON)		
2.1	Th 6:50	10 Sparks
2.2,3	T 10:10	Schwab
2.4	F 4:40	115 EEW
2.5	T 4:40	115 EEW
2.6-17	W 4:40	Schwab
2.18	Th 6:50	75 Wil
4.1	T 12:20	See List
4.2	W 10:10	115 EEW
4.3	F 4:40	See List
4.4-15	W 12:20	Schwab
14.2-13	F 4:40	Schwab
302.1,2	T 10:10	102 Forum
302.3	Th 10:10	128 Sac
302.4	F 4:40	112 Walker
302.6	T 4:40	362 Wil
304	T 8:00	108 Forum
315.1	Th 6:50	119 OL
315.2	Th 10:10	362 Wil
323.1,2	Th 8:00	122 Music
323.3	T 4:40	269 Wil
333	Th 10:10	112 Cham
342	W 2:30	115 EEW
351.1,3	T 8:00	105 Forum
351.2	F 4:40	362 Wil
370	Th 2:30	115 EEW
390	T 4:40	73 Wil
400	Th 6:50	67 Wil
433	W 10:10	267 Wil
461	Th 10:10	219 Wil
490	Th 10:10	69 Wil
500	Th 10:10	75 Wil
502	T 12:20	123 Cham
517	Th 6:50	218 Wil
518	Th 12:30	610 KGB
521	Th 10:10	67 Wil
530	F 12:20	67 Wil
Education of Exceptional Children (E E C)		
105.2	T 4:40	109 Cham
400	W 10:10	112 Cham
411	F 6:50	223 RB
412	T 4:40	223 RB
454	Th 6:50	102 Cham
470	T 12:20	105 Cham
510	W 9:00	316 CEDAR
573	F 12:20	201 RB
Educational Psychology (EDPSY)		
10	T 4:40	107 CRCB
12	Th 10:10	107 CRCB
300	T 4:40	108 Forum
400	F 4:40	102 Forum
406	W 10:10	S209 H Dev
421	Th 10:10	112 Walker
508	F 4:40	104 Cham
Electrical Engineering (E E)		
51	T 12:20	162 Wil
52	Th 10:10	62 Wil
61	Th 4:40	102 Forum
62	F 4:40	225 EEW
65	Th 10:10	225 EEW
67	W 10:10	111 Boucke
68	T 9:00	102 Forum
69	T 4:40	158 Wil
71	W 9:00	Schwab
103	Th 6:50	225 EEW
205	F 10:10	162 Wil
220	F 2:30	See List
411	Th 6:50	124 Sac
417	Th 10:10	152 HB
418	T 12:20	S205 H Dev
425	Th 6:50	203 EEW
428	Th 6:50	204 EEW
438	F 4:40	124 Sac
448	Th 10:10	267 Wil
470	T 12:20	203 EEW
472	T 4:40	225 EEW
473	W 4:40	203 EEW
477	F 8a.m.-12noon	101 EEE
490	F 4:40	265 Wil
530	F 10:10	303 EEW
521	Appt	
547	Appt	
Engineering (ENGR)		
100	Th 8:00	121 Sparks
Engineering Mechanics (E MCH)		
11	T 2:30	Schwab
12.1	W 10:10	123 Cham
12.2	W 10:10	225 EEW
12.3	T 2:30	215 HB
12.4	T 2:30	105 ME
13	T 6:50	105 Forum
111	T 12:20	265 Wil
214	W 8:00	162 Wil
215	T 6:50	10 Sparks
216	W 6:50	362 Wil
401	Th 10:10	206 HB
408	F 4:40	206 HB
522	Appt	
524A	W 10:10	215 HB
597	Th 6:50	117 Sac
Engineering Science (E SC)		
400	W 10:10	232 HB
598	F 12:20	206 HB
English (ENGL)		
Retake	See Engl Dept	
1D	W 12:20	105 Forum
4.2-8	W 12:20	102 Forum
100.1	T 12:20	67 Wil
100.2	Th 10:10	165 Wil
101.1	T 12:20	165 Wil
104	W 10:10	165 Wil
121	Th 6:50	151 Wil
129	T 2:30	269 Wil
131	Th 6:50	165 Wil
132	Th 10:10	151 Wil
140	T 4:40	151 Wil
198A	T 6:50	62 Wil
198B	Th 10:10	173 Wil
300.1	Th 6:50	173 Wil
300.2	F 4:40	171 Wil
430	Th 10:10	214 Wil
432	T 12:20	214 Wil
441	F 12:20	214 Wil
444.2	W 10:10	214 Wil
446	F 4:40	214 Wil
465	F 4:40	209 Wil
488	Th 6:50	267 Wil
Entomology (ENT)		
2	Th 12:20	62 Wil
12	Th 12:20	101 Cham
15	W 4:40	204 PB
418	Th 6:50	204 PB
497A	F 4:40	204 PB
531	T 12:20	204 PB
Environmental Resource Management (E R M)		
411	W 12:20	16 Sparks
Finance (FIN)		
105	Th 8:00	See List
108	T 12:20	62 Wil
205	W 6:50	262 Wil
210.1	W 10:10	271 Wil
210.2	F 12:20	269 Wil
306	F 10:10	269 Wil
405	T 4:40	251 Wil
408	F 4:40	269 Wil
410	F 12:20	271 Wil
532	W 10:10	251 Wil
Food Science (FD SC)		
208	Th 10:10	S209 H Dev
311	T 12:20	215 Bor
313	W 10:10	112 BL
315	Th 12:20	ML
400	Th 6:50	S209 H Dev
408	F 10:10	215 Bor
Food Service and Housing Administration (FS HA)		
225	F 8:00	108 H Dev
301	Th 8:00	22 Deike
330	Th 6:50	108 H Dev
402	T 4:40	108 H Dev
412	F 12:20	108 H Dev
435	Th 6:50	14 H Dev
Food Service and Housing Administration (FSHA) cont'd.		
442	T 8:00	S209 H Dev
461	Th 6:50	62 Wil
Forest Products (F P)		
337	T 12:20	See List
Forestry (FOR)		
366	W 4:40	117 Bor
421	F 12:20	105 Frgn
440	W 10:10	64 Wil
550	Th 6:50	202 Frgn
French (FR)		
1	W 6:50	Schwab
1G	T 4:40	171 Wil
2	F 2:30	108 Forum
2G	Appt	
3	F 8:00	362 Wil
11	W 6:50	102 Forum
21	F 2:30	111 Forum
31	F 8:00	112 Cham
307	Th 10:10	174 Wil
350	Th 6:50	265 Wil
417	Th 10:10	201 RB
430	W 10:10	373 Wil
470	Th 8:00	371 Wil
503	Appt	
Fuel Science (F SC)		
421	F 4:40	120 SB
597A	Th 10:10	120 SB
Geochemistry and Mineralogy (G M)		
519	W 4:40	104 SB
522	Th 4:40	17 Deike
535	T 4:40	104 SB
Geography (GEOG)		
1	W 4:40	112 Walker
2	T 8:00	64 Wil
19	F 12:20	112 Walker
20	W 10:10	162 Wil
24	W 10:10	See List
102	T 6:50	112 Walker
405	F 4:40	369 Wil
410	Th 12:20	105 Walker
445	Th 10:10	124 Walker
454	T 12:20	262 Wil
Geosciences (GEOSC)		
1	Th 6:50	121 Sparks
3	Th 2:30	22 Deike
20	T 6:50	EA
21	Th 12:20	112 Walker
24	F 10:10	112 Walker
40	T 12:20	22 Deike
71	T 4:40	10 Sparks
303	Th 12:20	109 Walker
408	Th 4:40	101 Walker
416	T 12:20	101 Walker
451	T 4:40	101 Walker
452	W 10:10	262 Wil
462	F 10:10	62 Wil
480	F 4:40	109 Walker
487	Th 6:50	101 Walker
German (GER)		
1.2,5,9	Th 8:00	See List
1.3,4,6	Th 8:00	See List
1.7,8	Th 8:00	64 Wil
2	Th 8:00	162 Wil
3	Th 8:00	262 Wil
4	Th 8:00	362 Wil
Greek (GREEK)		
1	Th 10:10	217 Wil
Health Education (HL ED)		
19.1	T 12:20	158 Wil
19.3;5	W 2:30	See List
43	T 2:30	162 Wil
46.5	F 10:10	158 Wil
46.7	Th 6:50	158 Wil
46.8,9	W 12:20	26 MS
46.10	Th 6:50	160 Wil
60	Th 8:00	101 Cham
126.1,4	W 8:00	60 Wil
198	W 4:40	73 Wil
198A	W 4:40	26 MS
215.1	W 10:10	151 Wil
303	W 4:40	126 WB
305	Th 12:20	112 BL
Health Planning and Administration (H P A)		
101	Th 12:20	10 Sparks
102	F 10:10	111 Boucke
430	W 10:10	214 Boucke
431	Th 12:20	108 H Dev
432	Th 6:50	358 Wil
440	F 6:50	108 H Dev
Higher Education (HI ED)		
460	T 9:00	107 RB
History (HIST)		
12	T 2:30	360 Wil
16	T 8:00	360 Wil
17	T 10:10	360 Wil
18.1	T 12:20	267 Wil
19.1	T 12:20	218 Wil
19.2	W 12:20	373 Wil
19.3	F 4:40	215 Wil
20.1	T 12:20	See List
20.3	T 4:40	360 Wil
21.1	W 10:10	360 Wil
21.3	T 4:40	267 Wil
23	W 10:10	308 Wil
30	Th 6:50	373 Wil
31	Th 6:50	365 Wil
121	Th 10:10	308 Wil
133	W 10:10	218 Wil
141	W 10:10	220 Wil
142	T 4:40	162 Wil
152	Appt	
174	Th 10:10	218 Wil
181.1-4	T 4:40	262 Wil
191	W 10:10	309 Wil
198	W 10:10	315 Wil
198C	T 4:40	315 Wil
300A	Th 12:20	707 LA
405	Th 10:10	169 Wil
417	F 12:20	707 LA
427	W 10:10	318 Wil
433	T 4:40	707 LA
446	W 10:10	317 Wil
447	T 12:20	209 Wil
460	F 4:40	318 Wil
Home Economics Education (HE ED)		
101v	Th 12:20	202 RB
427v	T 12:20	202 RB
463v	F 10:10	202 RB
Horticulture (HORT)		
2	F 10:10	108 Tyson
101	F 10:10	214 Boucke
137	Th 4:40	26 MS
401	F 12:20	121 Sparks
412	Th 12:20	105 Forum
434	F 4:40	360 Wil
435	Th 2:30	108 Tyson
451	F 6:50	108 Tyson
Human Development (H DEV)		
200	W 6:50	108 Forum
Humanities (HUMAN)		
1.1	T 12:20	110 Sac
1.2	Th 6:50	110 Sac
1.5	Th 10:10	110 Sac
1.9	F 12:20	110 Sac
1.12	Th 6:50	320 Boucke
2.2	W 10:10	367 Wil
101.1	Th 6:50	209 Wil
Individual and Family Studies (I F S)		
18	Th 4:40	S209 H Dev
129.1	Th 6:50	162 Wil
315	T 4:40	117 H Dev
329	Th 8:00	112 Walker
339	T 4:40	26 MS
413	F 4:40	215 HB
416	Th 6:50	117 H Dev
Industrial Arts Education (IA ED)		
260	F 10:10	223 RB
460	W 10:10	304 HB
464	T 12:20	107 Eng B
Industrial Education (I ED)		
550v	F 6:50	214 RB
557v	F 4:40	214 RB
Industrial Engineering (I E)		
124	F 10:10	128 Sac
131	W 4:40	128 Sac
142	Th 12:20	232 HB
301	Th 6:50	232 HB
322	F 8:00	115 EEW
323	T 12:20	124 Sac
350	T 4:40	See List
400	Th 6:50	214 Wil
402	Th 6:50	262 Wil
403	Th 10:10	232 HB
404	T 4:40	See List
405	T 12:20	232 HB
407	Th 10:10	371 Wil
408	T 4:40	358 Wil
424	Th 12:20	367 Wil
425	T 12:20	260 Wil
426	T 4:40	206 HB
438	F 4:40	358 Wil
497	W 10:10	214 HB
508	W 10:10	216 HB
512	T 12:20	216 HB
Insurance (INS)		
100.1	Th 6:50	108 Forum
100.2	W 10:10	358 Wil
200	Th 10:10	369 Wil
210	Th 6:50	369 Wil
410	F 4:40	367 Wil
International Business (I B)		
103.1,2	W 6:50	162 Wil
103.3	T 4:40	22 Deike
501	T 4:40	304 Boucke
International Understanding (INT U)		
200	F 4:40	373 Wil
Italian (IT)		
1.1,2	F 8:00	260 Wil
1.3	F 8:00	158 Wil
1.4	F 8:00	258 Wil
301.1	T 4:40	13 Sparks
.350	Appt	
450	Th 10:10	13 Sparks
Journalism (JOURN)		
200	Th 6:50	101 Cham
340	F 4:40	121 Sparks
401	T 4:40	See List
411	Th 10:10	22 Deike
443	T 2:30	64 Wil
451	T 6:50	64 Wil
Labor Studies (L S)		
100.1	F 10:10	10 Sparks
100.2	Th 12:20	122 Music
411	W 10:10	371 Wil
Landscape Architecture (LARCH)		
322	Th 12:20	162 Wil
435	Th 12:20	302 Eng D
472	W 6:50	62 Wil
Latin (LATIN)		
1.1	Th 6:50	73 Wil
Liberal Arts (L A)		
100	W 2:30	112 Walker
300.1	F 12:20	167 Wil
Linguistics (LING)		
10	T 4:40	167 Wil
103	T 12:20	173 Wil
500	Th 10:10	171 Wil
Man-Environment Relations (M E R)		
100.1	T 12:20	S209 H Dev
100.2	Th 10:10	162 Wil
101	F 4:40	128 Sac
313	F 4:40	S205 H Dev
332	T 12:20	160 Wil
447	W 10:10	S205 H Dev
472	W 10:10	S130 H Dev
482	T 4:40	S207 H Dev
Management (MGMT)		
100	Th 6:50	See List
200.1,2	W 4:40	362 Wil
200.3	F 12:20	371 Wil
210	Th 2:30	69 Wil
220.1	Th 10:10	117 H Dev
220.2	T 4:40	445 DL
220.3	T 6:50	445 DL
422	T 2:30	214 Boucke
430.1	T 12:20	369 Wil
430.2	T 4:40	373 Wil
520	W 10:10	306 Boucke
531	W 8:00	See List
Marketing (MKTG)		
120	T 12:20	See List
121	F 6:50	10 Sparks
122	Th 6:50	126 WB
230.1	Th 12:20	73 Wil
230.2,3	W 8:00	64 Wil
242	Th 6:50	60 Wil
322	Th 8:00	S209 H Dev
324.1	F 10:10	371 Wil
324.3	T 9:00	371 Wil
325	W 2:30	214 Boucke
327	F 10:10	271 Wil
430	Th 12:20	373 Wil
500	Th 12:20	369 Wil
597A	Th 12:20	207 BA
Material Sciences (MAT SC)		
50	W 10:10	109 Walker
101	Th 6:50	269 Wil
201	T 12:20	26 MS
260	F 12:20	110 Walker
408	Th 4:40	101 Walker
501	Th 10:10	126 Walker
535	T 4:40	104 SB
Mathematics (MATH)		
Retake	W 2:30	105 Forum
0	W 2:30	102 Forum
1	T 6:50	102 Forum
4.1,2	W 8:00	101 Cham
4.3,4	W 8:00	112 Cham
5.1,3,5-11	F 8:00	See List
5.2,4	F 8:00	101 Cham
6	T 8:00	102 Forum
10	T 2:30	101 Chambers
17	T 8:00	121 Sparks
18	T 10:10	162 Wil
35.1,4,5	T 6:50	126 WB
35.2,3	T 6:50	121 Sparks
36	W 6:50	101 Cham
120.1-12	F 2:30	See List
120.13-24	F 2:30	126 WB
121	F 2:30	Schwab
161.1-16	Th 2:30	EA
161.17-32	Th 2:30	See List
161.33-48	Th 2:30	126 WB
161.49-64	Th 2:30	Schwab
161.65	Th 2:30	160 Wil
161A.1,4	Th 2:30	214 Boucke
161A.2,6	Th 2:30	158 Wil
161A.3,10	Th 2:30	60 Wil
161A.5,7	Th 2:30	62 Wil
161A.9	Th 2:30	71 Wil
162.1-16	T 4:40	See List
162.17	T 4:40	See List
200	T 10:10	115 EEW
240	W 10:10	126 WB
250.1-7,9,11,12	W 6:50	See List
250.8,10	W 6:50	10 Sparks
260	Th 8:00	126 WB
263	W 10:10	362 Wil
351	Th 8:00	115 EEW
381	Th 6:50	317 Wil
401	W 10:10	102 MB
409.1	T 12:20	126 WB
409.2	W 10:10	369 Wil
Mathematics (MATH) cont'd.		
418	Th 10:10	60 Wil
420	W 10:10	351 Wil
427	T 4:40	371 Wil
431	T 12:20	117 MB
441	Th 10:10	102 MB
453	T 4:40	64 Wil
470	F 4:40	117 MB
480	Th 10:10	351 Wil
484	F 4:40	102 MB
501	Th 6:50	117 MB
529	F 4:40	103 MB
535	T 12:20	103 MB
554	T 4:40	103 MB
566	Th 10:10	113 MB
573	W 10:10	103 MB
Mechanical Engineering (M E)		
22	F 8:00	Schwab
31.1	T 2:30	62 Wil
31.2	T 2:30	158 Wil
31.3	T 2:30	160 Wil
31.4	T 2:30	358 Wil
33	Th 10:10	105 ME
50	Th 6:50	167 Wil
51	W 8:00	26 MS
54	T 10:10	105 ME
120	T 4:40	316 HB
403	Th 10:10	214 HB
410	W 10:10	105 ME
412.1	W 12:20	69 Wil
412.2	W 12:20	71 Wil
412.3	W 12:20	73 Wil
412.4	W 12:20	75 Wil
421	F 4:40	316 HB
460	Th 6:50	152 HB
540	T 12:20	316 HB
552	Appt	
Metallurgy (METAL)		
259	Th 12:20	121 Sparks
300	Th 6:50	121 SB
401	F 4:40	371 Wil
403	F 10:10	121 SB
406	T 4:40	317 Wil
412	T 12:20	120 SB
426	Th 6:50	104 SB
509	F 4:40	104 SB
Meteorology (METEO)		
300.1	T 12:20	258 Wil
300.2	W 10:10	See List
300.3	F 4:40	26 MS
300.4	W 4:40	60 Wil
300.5	F 12:20	128 Sac
303.1L	T 12:20	258 Wil
303.2L	W 10:10	See List
303.3L	F 4:40	26 MS
303.4L	W 4:40	60 Wil
303.5L	F 12:20	128 Sac
320	Th 4:40	112 Walker
411	Th 6:50	112 Cham
430.1	Th 12:20	110 Walker
430.2	Th 12:20	121 SB
442	Th 6:50	124 Walker
450	W 4:40	124 Walker
451	W 10:10	60 Wil
472	T 4:40	See List
473	F 4:40	62 Wil
502	W 4:40	101 Walker
509	Th 12:20	101 Walker
552	Th 6:50	103 Walker
Microbiology (MICRB)		
1	W 10:10	122 Music
2	T 8:00	10 Sparks
6	Th 12:20	126 WB
7	T 6:50	111 Forum
410	F 12:20	See List
412	T 6:50	214 Boucke
413	T 12:20	S2 FB
421	W 12:20	101 AL
422	W 4:40	371 Wil
508	T 4:40	S2 FB
Mineral Economics (MN EC)		
484	Th 10:10	110 Walker
490	T 4:40	See List
Mineral Processing (MN PR)		
301	F 4:40	64 Wil
426	Th 6:50	104 SB
508	Th 10:10	104 SB
Mining (MNG)		
1	Th 12:20	64 Wil
23	F 10:10	21 Deike
30	Th 10:10	158 Wil
410	Th 4:40	369 Wil
411	Th 4:40	121 SB
431	Th 10:10	160 Wil
441	T 12:20	8 Muelr
Music (MUSIC)		
5	W 8:00	122 Music
6	W 10:10	110 Music
8	T 10:10	122 Music
61	W 2:30	122 Music
131	Th 4:40	115 Music
143	T 12:20	115 Music
244	W 10:10	115 Music
256	Th 6:50	115 Music
266	F 4:40	115 Music
413	Th 10:10	115 Music
Naval Science (NAVSC)		
101.1,3	W 4:40	317 Wagner
101.2	Th 12:20	317 Wagner
301.1	Th 6:50	318 Wagner
301.2	W 10:10	318 Wagner
411M	Th 12:20	320 Wagner
Nuclear Engineering (NUC E)		
305	F 4:40	158 Wil
401	W 10:10	124 Sac
402	T 12:20	217 Wil
490	F 4:40	265 Wil
512	F 4:40	228 Sac
Nursing (NURS)		
198	Th 4:40	108 H Dev
215	Th 6:50	214 Boucke
225	T 12:20	215 HB
230	Th 10:10	108 H Dev
310	F 6:50	117 H Dev
320	Th 6:50	E323 H Dev
405	W 10:10	E323 H Dev
410	Th 6:50	E316 H Dev
Nutrition (NUTR)		
100.1	Th 4:40	Schwab
100.2	T 12:20	105 Forum
100.3	F 6:50	105 Forum
119	F 10:10	115 EEW
120	W 10:10	14 H Dev
220	Th 12:20	60 Wil
351.1	T 12:20	See List
351.2	Th 12:20	158 Wil
400	Appt	
422	T 6:50	S209 H Dev
452	Th 10:10	262 Wil
453	F 10:10	108 H Dev
456	W 8:00	108 H Dev
457	T 2:30	S209 H Dev
458	F 4:40	108 H Dev
522	Th 6:50	S209 H Dev
597	F 6:50	S136 H Dev
Petroleum and Natural Gas (P N G)		
20	T 12:20	See List
421	Th 6:50	22 Deike
425	W 10:10	110 Walker
450L	T 4:40	122 Music
450P	T 2:30	112 Walker
Philosophy (PHIL)		
1.1	T 12:20	See List
1.2	W 8:00	10 Sparks
1.3	F 12:20	262 Wil
4.1	F 4:40	365 Wil
12.1	Th 6:50	See List
12.2	T 4:40	See List
103	W 10:10	102 Cham
109	Th 6:50	111 Cham
110	F 4:40	12 Sparks
111	Th 10:10	258 Wil
554	T 4:40	103 MB
Physical Education (PH ED)		
58	F 4:40	111 Cham
80	F 10:10	111 Cham
212.1	Th 6:50	105 Cham
272.1	T 12:20	106 Cham
272.2	T 4:40	106 Cham
273	F 4:40	108 WB
400	Th 10:10	102 Cham
402.1	T 12:20	107 Cham
402.2	F 4:40	107 Cham
455	Th 6:50	121 Noll
460	F 12:20	52 WB
480	T 12:20	367 Wil
484	T 12:20	225 EEW
495	W 10:10	2 WB
568	F 6:50	121 Noll
577	W 4:40	121 Noll
Physical Science (PH SC)		
7	F 2:30	EA
Physics (PHYS)		
100	Th 6:50	117 OL
201	W 8:00	Schwab
202 See List	W 12:20	
203	Th 4:40	126 WB
204	Th 4:40	126 WB
215	T 8:00	126 WB
221	Th 10:10	445 DL
222	Th 6:50	271 Wil
225	W 10:10	103 OL
237	Th 8:00	10 Sparks
265	F 4:40	See List
400	Th 10:10	110 OL
412	F 4:40	103 OL
419	W 10:10	69 Wil
420	T 4:40	103 OL
467	Th 10:10	110 OL
525	W 10:10	110 OL
530	F 12:20	110 OL
597C	Appt	
Physiology (PHSIO)		
568	F 6:50	121 Noll
571	W 6:50	214 Boucke
577	W 4:40	121 Noll
Plant Pathology (PPATH)		
408	W 4:40	213 BL
Plant Science (PLTSC)		
200	Th 6:50	213 BL
400	Th 4:40	213 BL
Political Science (PL SC)		
1	W 4:40	See List
2	Th 10:10	26 MS
20.1	W 10:10	62 Wil
20.2	Th 10:10	260 Wil
22	F 4:40	160 Wil
413	T 10:10	269 Wil
415	W 10:10	269 Wil
417	W 10:10	See List
419	T 4:40	See List
425	F 4:40	317 Wil
441	W 10:10	See List
442	F 4:40	273 Wil
447	T 4:40	369 Wil
451	F 4:40	707 LA
Polymer Science (PLMSC)		
400	Th 10:10	121 SB
406	F 4:40	121 SB
Portuguese (PORT)		
1	Th 6:50	12 Sparks
498	W 10:10	204 H Dev
Psychology (PSY)		
2.1,5	T 6:50	Schwab
2.2	Th 6:50	EA
2.3	W 10:10	Schwab
2.4	F 4:40	105 Forum
13.1	T 12:20	122 Music
13.2	T 10:10	10 Sparks
101	Th 6:50	351 Moore
102.1	W 10:10	351 Moore
121	F 4:40	250 Moore
204	F 6:50	250 Moore
332	T 12:20	160 Wil
408	F 4:40	351 Moore
410	Th 10:10	640 Moore
412	T 12:20	121 Sparks
417 1	Th 6:50	123 Cham
417 2	T 4:40	See List
425	Th 6:50	360 Wil
426	Th 12:20	105 Frgn
431	T 12:20	105 ME
437	Th 10:10	105 Forum
438	F 4:40	640 Moore
441	F 10:10	640 Moore
474	W 10:10	640 Moore
559	Th 6:50	640 Moore
Public Administration (PUB A)		
403	T 12:20	See List
576	T 4:40	217 Wil
577	Th 12:20	303 Wil
579.1	F 12:20	73 Wil
579.2	F 12:20	75 Wil
579.3	F 12:20	165 Wil
Quantitative Business Analysis (Q B A)		
101	T 8:00	Schwab
102.1,2	F 8:00	122 Music
102.3	F 4:40	112 Cham
102.4	F 10:10	60 Wil
103	T 4:40	EA
203	T 12:20	117 Bor
451.1	F 4:40	271 Wil
451.2	T 4:40	109 OL
510	T 6:50	See List
597A	Th 6:50	207 BA
Real Estate (R EST)		
100.1	T 12:20	445 DL
100.2	Th 6:50	See List
100.3	T 12:20	69 Wil
100.4	T 12:20	71 Wil
200.1	Th 6:50	8 Muelr
200.2	W 10:10	8 Muelr
Recreation and Parks (RC PK)		
236	F 12:20	111 Cham
310	F 12:20	104 Cham
361	Th 10:10	104 Cham
433.1	F 4:40	203 Wil
460.1	W 10:10	203 Wil
460.2	Th 10:10	271 Wil
475.1	Th 10:10	105 Cham
475.2	F 4:40	105 Cham
Regional Planning (R PL)		
410	Th 12:20	371 Wil
503	Th 10:10	171 Wil
Religious Studies (RL ST)		
3.1	T 2:30	258 Wil
3.2	T 10:10	69 Wil
101	T 6:50	69 Wil
104	W 10:10	165 Wil
110	T 2:30	260 Wil
204	Th 4:40	151 Wil
422	F 12:20	12 Sparks
Rural Sociology (R SOC)		
11	Th 6:50	See List
405	T 12:20	117 OL
Russian (RUS)		
1	F 2:30	60 Wil
1G	F 6:50	13 Sparks
2	Th 6:50	13 Sparks
3	Appt	
5	F 6:50	13 Sparks
100	Th 10:10	269 Wil
141	W 10:10	13 Sparks
204	F 4:40	13 Sparks
221	Appt	
525	Appt	
School Psychology (S PSY)		
559	Th 6:50	640 Moore
Science Education (SCIED)		
459	Appt	
Science Technology and Society (S T S)		
47	F 4:40	123 Cham
Slavic (SLAV)		
550	Appt	
Social Science (SO SC)		
1.2	Th 6:50	230 Sac
1.3	W 10:10	230 Sac
1.4	Th 10:10	204 Sac
1.5	F 4:40	204 Sac
1.8	Th 12:20	204 Sac
110	Th 10:10	230 Sac
198	W 10:10	104 Cham
Sociology (SOC)		
1.2	Th 10:10	108 Forum
1.3	F 4:40	108 Forum
1.4	T 4:40	111 Forum
1.5	F 6:50	64 Wil
3.1	W 10:10	108 Forum
3.2	T 4:40	69 Wil
5.1	T 12:20	108 Forum
5.2	W 10:10	See List
7	Th 6:50	See List
12	F 12:20	362 Wil
13	F 4:40	111 Forum
15	T 4:40	307 LA
19	F 4:40	151 Wil
22.1,3	T 10:10	64 Wil
22.2	W 10:10	445 DL
23	Th 10:10	358 Wil
30	T 4:40	351 Wil
47	F 4:40	123 Cham
55	W 10:10	See List
402	F 4:40	117 Sac
403	Th 6:50	106 Cham
412	F 6:50	106 Cham
417.1	F 12:20	373 Wil
417.2	Th 4:40	373 Wil
447	W 10:10	S205 H Dev
470	T 12:20	111 Forum
473	W 10:10	307 LA
Spanish (SPAN)		
1.1	T 12:20	206 Cham
1.2	Th 6:50	206 Cham
1.3,4	F 8:00	62 Wil
1.5	T 4:40	104 Cham
1.6	T 12:20	207 Cham
1.7	T 4:40	105 Cham
1.8	F 10:10	105 Cham
1.9	W 4:40	105 Cham
1.10	F 12:20	105 Cham
1.11	Th 9:00	105 Cham
2.1,5	F 8:00	71 Wil
2.2,4	F 8:00	269 Wil
2.6	T 12:20	17 Sparks
2.7,8	F 8:00	60 Wil
2.9	W 4:40	104 Cham
3.1,4	F 2:30	214 Boucke
3.2	F 2:30	69 Wil
3.3	F 2:30	71 Wil
3.5	F 2:30	73 Wil
3.6	F 2:30	75 Wil
11.1	T 12:20	233 Cham
11.2	Th 6:50	233 Cham
11.3	W 10:10	233 Cham
11.4	Th 10:10	233 Cham
11.5	T 4:40	233 Cham
11.6	T 12:20	12 Sparks
11.7	T 4:40	12 Sparks
100	T 12:20	117 Wagner
120	W 10:10	12 Sparks
130	F 4:40	106 Cham
353	T 4:40	14 Sparks
400	T 10:10	13 Sparks
410	T 12:20	18 Sparks
413	Th 12:20	1 Sparks
415	Th 6:50	107 Cham
475	F 12:20	13 Sparks
544	F 4:40	14 Sparks
581	F 6:50	14 Sparks
587	W 10:10	14 Sparks
Speech Communication (SPCOM)		
140	F 12:20	369 Wil
205	F 4:40	101 AL
210	T 6:50	60 Wil
230	W 10:10	105 Frgn
320	W 12:20	64 Wil
325.2	Th 12:20	216 Boucke
340.2	Th 12:20	19 Sparks
345.1	Th 6:50	114 Boucke
345.2	Th 12:20	114 Boucke
403	F 6:50	309 Sparks
412	F 4:40	109 Cham
431	T 4:40	228 Sparks
510	Th 12:20	228 Sparks
Speech Pathology and Audiology (S P A)		
346	F 4:40	162 Wil
459	T 4:40	351 Moore
460	Th 4:40	351 Moore
464	Th 12:20	351 Moore
497	Th 6:50	107 Moore
515	W 10:10	107 Moore
535	T 12:20	107 Moore
Statistics (STAT)		
200.1,2	F 10:10	101 Cham
200.3-5	W 4:40	121 Sparks
200.6-8	Th 12:20	111 Forum
250.1	T 12:20	117 H Dev
250.2	W 10:10	See List
250.3	T 4:40	110 OL
301.1	T 4:40	122 Music
301.2	T 4:40	8 Muelr
302	F 4:40	See List
318	Th 10:10	60 Wil
401	T 12:20	126 WB
402	F 4:40	See List
409.1	T 12:20	126 WB
409.2	W 10:10	369 Wil
418	Th 10:10	60 Wil
427	T 4:40	371 Wil
451	Th 6:50	See List
462	W 10:10	215 AB
464	F 4:40	106 OL
502	Th 10:10	106 OL
524	Th 12:20	302 PL
561	Th 6:50	302 PL
Theatre (THEA)		
100	W 10:10	EA
109	Th 4:40	111 Forum
180	F 4:40	233 Cham
190.1	F 12:20	See List
190.2	Th 4:40	See List
290	Th 12:20	125 Arts
291	F 12:20	125 Arts
401	Th 10:10	209 Wil
405	Th 6:50	174 Wil
500	Th 10:10	208 HB
Veterinary Science (V SC)		
303	Th 10:10	111 Boucke
Vocational Education (VO ED)		
1v	F 10:10	104 Cham
Wildlife (WILDL)		
408	F 10:10	112 BL
446	Th 6:50	105 ME