# Bush's nomination called 'astonishing'

WASHINGTON (UPI) — The chairman of a committee investigating U.S. intelligence activities yesterday urged the Senate to reject President Ford's "ill-advised ... astonishing" nomination of former Republican National Chairman George Bush to head the CIA.

"The line must be drawn somewhere, and a man of Mr. Bush's prolonged involvement in partisan activities at the highest party level surely passes over that line," Sen. Frank Church, D-Idaho, said in Senate speech.

Church's Senate Intelligence Committee has been conducting a nine-month look at U.S. intelligence activities. Ford announced Nov. 3 his nomination of Bush, to succeed William E. Colby, fired in the "Sunday Massacre" with Defense Secretary James R. Schlesinger.

"I find the President's appointment astonishing," Church said of Bush, now U.S. envoy to China.


CHECK CASHING

CLOSES

on

WED., NOV. 12th

AT

THE PENN STATE BOOKSTORE

on campus

Basement McAllister Building


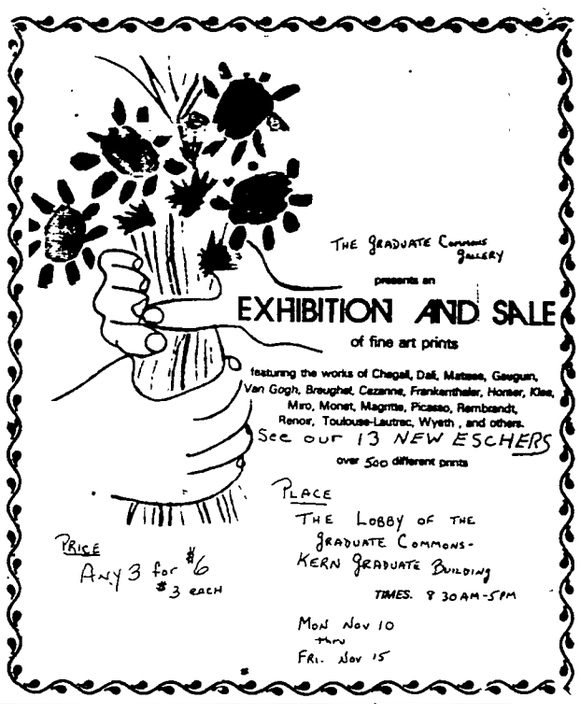



MOODY BLUES
LYRIC PAINTINGS
-intricate watercolors to the lyrics you desire
-5x7" matted
see displays at Grok & Arboria
orders being taken for X-mas
call: Judy 238-7940
CINEMETTE THEATRES

THE FLICK
129 S. Atherton St. 237-2112
NIGHTLY . . .7:30 & 9:30
Where were you in '62?
American Graffiti
PG
A LUCAS FILM LTD. COPPOLA CO. Production • A UNIVERSAL PICTURE • TECHNICOLOR

CINEMA 2
116 Heister St. 237-7657
NOW SHOWING
at 2:00
3:55-5:50
7:45-9:45
Daily
JOHN WAYNE
KATHARINE HEPBURN
A HAL WALLIS Production
ROOSTER COGBURN
(...and the Lady)
A UNIVERSAL PICTURE • TECHNICOLOR • PANAVISION • PG


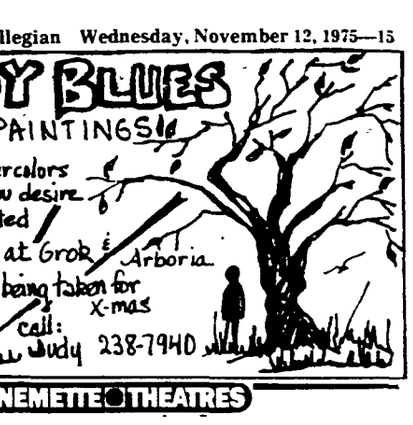


Mahogany-the woman every woman wants to be-and every man wants to have.
Paramount Pictures presents
Mahogany
Soundtrack available on Motown Records & Tapes
Panavision® In Color
A Paramount Picture
PG
NOW at 2:00-4:00
6:00-8:00-10:00
til 5 P.M....$1.00
CINEMA 1
116 Heister St./237-7657

Above all...It's a love story.
James Caan
Alan Arkin
Freebie and the Bean
...and look who's playing Consuelo.
Co Starring LORETTA SWIT
VALERIE HARPER
R
CATHAUM
118 W. College Ave./237-3351
Nightly at
6:00-8:00-10:00
Matinees:
Sat & Sun at 2:00 & 4:00

THE MOVIES
BEAVER & GARNER 237-0003
EVENINGS at 7:30 & 9:15
DOLLAR MATINEE
Thursday - 2:30!
IT TAKES A RARE AND SPECIAL MOVIE
to each week attract larger audiences than in each preceding week.

"Mountain" is such a movie... here, and everywhere it is playing.
When you see it, we think you'll agree with every wonderful word you've heard about it.
'THE OTHER SIDE OF THE MOUNTAIN'
ORIGINAL SOUNDTRACK AVAILABLE EXCLUSIVELY ON MCA RECORDS AND TAPES
PG PARENTAL GUIDANCE SUGGESTED

THE GARDEN THEATRE
114 S. Allen 237-0012
WEEKDAYS at 7:30 & 9:30
DOLLAR MATINEE
Thursday - 2:30
HIS CIA CODE NAME IS CONDOR. IN THE NEXT SEVENTY-TWO HOURS ALMOST EVERYONE HE TRUSTS WILL TRY TO KILL HIM.
DINO DE LAURENTIIS PRESENTS
ROBERT REDFORD / FAYE DUNAWAY
CLIFF ROBERTSON / MAX VON SYDOW
IN A STANLEY SCHNEIDER PRODUCTION
A SYDNEY POLLACK FILM
3 DAYS OF THE CONDOR
JOHN HOUSEMAN
R RESTRICTED
TECHNICOLOR® A PARAMOUNT RELEASE

THE SCREENING ROOM
127 S. Fraser 238-6005
EVENINGS at 6:45, 8:00, 9:15 & 10:30
DOLLAR MATINEE
Thurs. at 2:30 & 3:45
TV'S FIRST SEX GAME SHOW
She came to hit the jackpot!
STARTS TONIGHT!

the $50,000 climax show
STARRING
J.P. PARADINE (from OUR GANG comedies)
MARC STEVENS (special GUEST STAR)
PRODUCED & DIRECTED by James Wood
X NO ONE UNDER 17 ADMITTED
IN COLOR

ARHS MOVIE TIMETABLE

WARING CINEMA

ALAN BATES
in
Phillippe De Broca's
King of Hearts
Waring Lounge $.50
Friday & Sat. 7:30, 9:30 & 11:30
Thursday-Sun 7:30 & 10

centre cinema

The Four Marx Brothers in Animal Crackers
CAMPUS PREMIERE
FRIDAY--SUNDAY $1.00
102 Forum 7:30, 9:30 & 11:30

Cinema East presents

A MAN FOR ALL SEASONS
FRIDAY-SUNDAY
7:30 & 9:30 $1.00
FUB Rec Room

SOUTH CINEMA
presents

The Marx Brothers in A Night at The Opera
Friday & Sat 7, 8:45, 10:30
Sunday 8:00 & 9:45
$.75 Redifer Room "D"

Coming Dec. 2 & 3
A Little Rascals Film Festival!
plus Bugs Bunny!
119 Osmond Lab
7:30 & 9:30


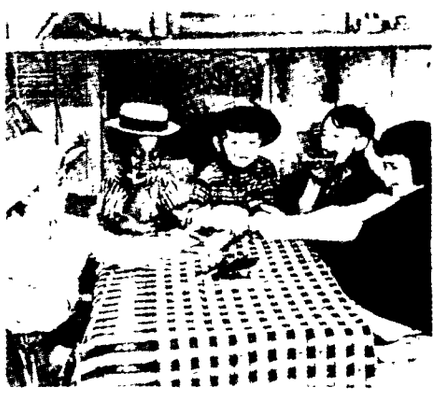


PLAYBOY
By BRUCE WILLIAMSON
*Promoted as 'the most beautiful erotic fantasy ever' and already challenging 'Emmanuelle' as a boxoffice phenomenon abroad, 'Flossie' lives up to its blurbs with exquisite photography... pretty people.*
Philadelphia Inquirer
By HOWARD A. COFFIN
*'Flossie' achieves genuine sensuality. It was beautifully filmed by Tony Foxburg, one of Ingmar Bergman's top cameramen, and it stars Maria Lynn, an astonishingly pretty young actress.*

The Most Beautiful Erotic Fantasy Ever
Flossie
A SUNSHINE UNLIMITED RELEASE
NO ONE UNDER 18 ADMITTED X
6:15-8:00-9:50
STATE
128 W. College Ave. 237-7666