

New HUB construction continues

By BEN WELLER
Collegian Staff Writer

Completion of the new additions to the HUB, including a bookstore and a new dining room, is scheduled tentatively for December 15, 1974.

According to John D. Miller, director of physical plant planning and new construction, the construction is continuing on the schedule set last year.

"The HUB was originally designed to be added onto," Miller said, but since the HUB was completed in 1955, no additions have been constructed to accommodate the building's growing services.

According to HUB Manager William Fuller, the University Board of Trustees approved plans for expansion 10 years ago but construction costs delayed the project until last year.

The project is the result of a year's planning by a group of faculty, students and staff members. The committee developed the plans which were approved by the

Board. Bids were taken from contractors and the contract was awarded to G.M. McCrossin, Inc., of Bellefonte.

The expansion is expected to cost \$5.6 million and will be funded solely by the University. "The HUB is the same as the dorms," Fuller said. "There will be no state money used in the construction. The trustees must provide the funding."

The new additions were designed by Philadelphia architects Harbeson, Hough, Livingston and Larson.

An 800-seat triangular dining room will be built in an adjacent unit on the east side of the existing structure, facing White Building.

The cafeteria-style Terrace Room will be moved to the east addition and the present dining facilities will be used for an expanded snack bar, Fuller said.

He also said part of the HUB parking lot is closed because of the construction of a new kitchen stretching under the lot. "After it is completed, the ground will be

covered over and the lot will be restored to its original form," Fuller said.

A new four-floor wing will be built to the west of the existing building, with the fourth floor extending over the existing structure. The area will be used for student activity offices and other areas to be determined later.

The lower levels of the west wing will be used for expanded operations of a 45,000-square-foot interim bookstore. The bookstore will deal mainly with texts and trade books but also will offer a line of stationery and other University-related items and gifts.

The existing courtyard will be enclosed to the north of the building, leaving the front open to form a student lounge.

Fuller said the building will remain open during construction. "Outside of a little inconvenience for people entering the building and the closing of certain rooms, the building will be functioning normally," he said.

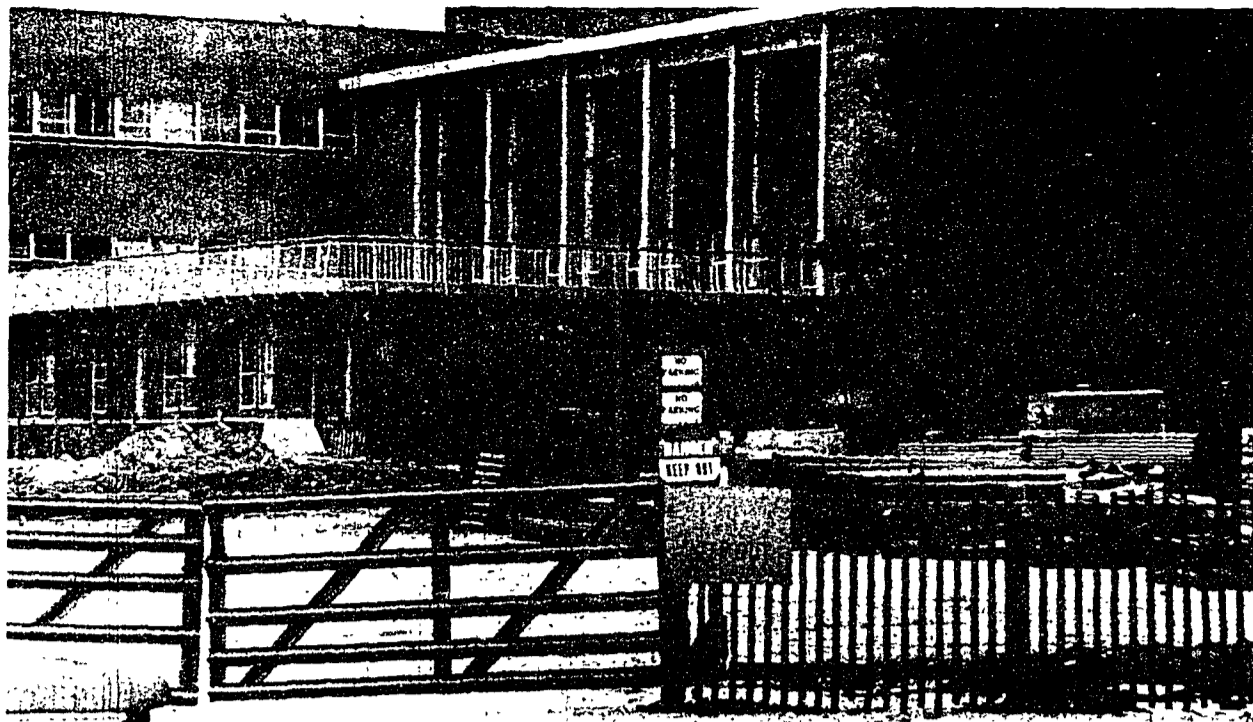

Photo by Randy J. Woodbury.

Pedestrians and cars are equally unwelcome.

MODE
separates
123 South Allen Street

Waterbed Kits
\$24.50 All Sizes
GROK 101 Heister

KARE USA
PRESENTS
The Rhythmkings
Sunday Sept. 9!!
3:00 - 5:30
OLD MAIN LAWN
Please Leave your BOOKS HOME!

U.S. may ration oil if Arabs stop deliveries

WASHINGTON — The United States would have to start rationing petroleum products if the Arab states cut off oil deliveries to this country, a high-ranking energy official said yesterday.

But the official, Charles J. DiBona, said there was no evidence so far that any such oil cut-off was threatened.

Last weekend Libya nationalized 51 per cent of all the foreign oil companies operating there, and King Feisal of Saudi Arabia is believed to favor using oil as a way of influencing U.S. policy toward Israel.

Libya also announced a stiff

price increase of more than \$1 per barrel.

In a news conference Wednesday, President Nixon warned if Arab oil states continued to increase prices and expropriate property "the inevitable result is that they will lose their markets and other sources will be developed."

It was not clear what those other sources might be.

University Park Bookstore

**Geographically Dispersed
School and Office Supplies
Imprinted Souvenirs & Clothing**

**in the
HUB**

Books

**New Texts - Used Texts - Tradebooks ★
in**

McAllister Bldg. Basement

8:30 a.m. - 8:30 p.m. Friday (TGIF) Sept 7

9:00 a.m. - 4:00 p.m. Saturday Sept 8

8:30 a.m. - 8:30 p.m.

September 10 - 11 - 12

Buy back of used texts Sept 10 - 11

in McAllister Bldg Basement

★ Best Sellers, Reference, Course Related Materials, etc.

Look At It This Way ...

"What is the probability that one man in history fulfilled everyone of the 333 prophecies of a Messiah? It is one in 1.7×10^{245} . An astonishing number!"

(from Peter W. Stoner, *Science Speaks*, 1969, Moody Press, Chicago, Ill. p. 114)

**"Sermons On Messiah Prophecy
Sundays at 11 a.m.
Student Bible Study at 10 a.m.**

South Hills Baptist Church
1524 University Dr., State College
call 466 - 6651 for Student Rides

CLIP FOR ADDITIONAL 5% ON SALE
appalachian arts
WHAT ARE THEY?
FOR THE ANSWER COME TO OUR
clearance sale Sept. 4-8

10% - 33% OFF REGULAR PRICE ON SELECTED POTTERY, WEAVING WOODEN BOWLS, STATIONERY, PRINTS, ANTIQUE QUILTS.

appalachian arts
110 S. Fraser St.

CHESS - WALLETs - COASTERS

Quality luggage
brief cases
attache cases
and totes
by lines such as
Atlantic
Samsonite
Oleg Cassini
& Grasshopper

TRAVELERS
LUGGAGE & GIFT SHOP

210 S. Allen 238-3914

PASSPORT CASES - BOOKENDS

sunshine
art-crafts-imports
220 s. Fraser

(across from the post office)