

Elementary Teachers

Current Openings
Begin at \$5,000. Go to \$5,700 in 1965-66

Newark, Delaware—Home of University of Delaware
Campus Interviews—Tuesday, Nov. 24
Contact Educational Placement Office

Singers To Present Campus Concerts

Eighteen members of the Penn State Singers will present folk songs of the Elizabethan period on a two-day tour of the Scranton and Wilkes-Barre Commonwealth campuses. The group will leave University Park Monday morning and will perform that evening in Scranton under the direction of Raymond H. Brown, associate professor of music. Accompanied by pianist Mary Hybert (8th music education State College) the Singers will present three sixteenth century Spanish Christmas carols and selections from composer Thomas Weelks, "O Jonathan" and "When David Heard" from the New York Pro Musica series. The program also includes two Vaughan Williams arrangements, "The Turtle Dove" and "Farmer's Son So Sweet," a Cornish number, "I Love My Love" plus folksongs from Scotland, England and France.

The Singers will repeat their performance Tuesday morning on the Wilkes-Barre campus. The tour is the second in a series of cultural exchange programs between University Park and Commonwealth campuses. The initial program sent the Don Kregs Quintet to five Commonwealth schools.

The Singers concert serves a dual purpose as a part of a fund-raising campaign to erect new buildings on the Scranton and Wilkes-Barre campuses. In late January members of the Singers, a group which numbers about 24, will participate in a state-wide tour.

JOBS IN EUROPE

SUMMER and YEAR-ROUND

The International Student Travel Center, New York City, offers students and teachers from 16 to 40, the opportunity to live the adventure of living abroad by providing job situations in Europe on a yearly or summer basis. The jobs—in construction, factories, hospitals, restaurants, hotels, and resorts, on farms and as camp counselors or mothers' helpers—pay from \$50 to \$275 a month. ISTC attempts to match the individual to the job by guaranteeing one of four job choices. Transportation and home-stays can be arranged if desired, and orientation and guidance is provided in Europe. Most jobs are in Great Britain or on the continent.

For Free Brochure and/or \$3 Annual Membership write to:
INTERNATIONAL STUDENT TRAVEL CENTER
Dept. 1010, 39 Cortland St., N.Y., N.Y. 10007

NEW COLLEGE DINER

Downtown Between the Movies
ALWAYS OPEN

Penn State Professors Exhibit Art Works Across Nation

The paintings of two University professors are currently being shown at exhibitions in the United States. A watercolor painting entitled "Rock Bar" by William Hanson, assistant professor of art, will be exhibited at the Rundel Gallery, Rochester, N.Y. The exhibition, "Contemporary Painting: Landscape," organized by the Shuman Gallery will continue through Nov. 28. Enrique Montenegro, assistant professor of art, is represented by two paintings in a traveling exhibition "The Double Eight" which is part of the collection of Fred Olsen of Guilford, Conn. Work by Montenegro was also reproduced in the current "Art News Annual."

PAPERBACKS IN REVIEW
A publisher's survey of what's new in the way of unrequired reading

Playboy or Workman?

The "measure of a man" is not how much virginity he can consume, but how much virginity he can create!

The Baptist Student Organization

Pierced Earrings

by the dozen!

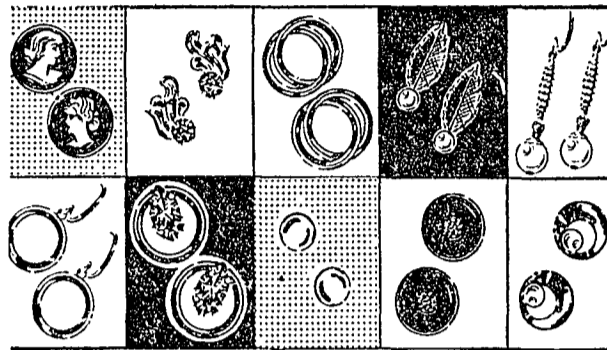

See B. P. Moyer, Jewelers
Collection of lovely Pierced Earrings

Pierced earrings offer grace & beauty! Our collection is complete & includes over ten dozen pairs on display. New styles arrive almost every day. Stop in and look over our complete selection.



218 E. COLLEGE

Where quality merchandise and sincere service insures your satisfaction

Tom Jones and Fanny Hill were only two of the many 18th-century fictional characters who had trouble maintaining their virtue in a world that, it would seem, couldn't care less. At one time or another, most of the period's leading writers were preoccupied with the problem, and none more so than Daniel Defoe. After getting *Robinson Crusoe* out of his system, he introduced Moll Flanders and, in 1724, a lovely young thing named Roxana.

Although not as well known today as Fanny or Molly, Roxana had a far more splendid career and certainly deserves equal billing. Starting as a penniless 22-year-old widow with five children, she resorted to a course which, if not praiseworthy, is certainly successful. Becoming the toast of princes and lords and rich merchants, Roxana was a courtesan who was frank enough to admit the advantages of her situation and woman enough to live a life of marvelous high adventure. You will meet her in *ROXANA: THE FORTUNATE MISTRESS* (Dolphin, \$1.25), "among the few English novels," Virginia Woolf once wrote, "which we can call indisputably great."

Turning to a more American pursuit, we commend to your attention a book entitled, with sensibly descriptive long-windedness, *HOW TO BE A CONSISTENT WINNER IN THE MOST POPULAR CARD GAMES* (Dolphin, 95¢). John Crawford, one of the most successful card players of our day, doesn't pretend to have written a book for the rank beginner. But for anyone with average skill at bridge, gin rummy, poker, pinocchio, blackjack, or hearts, H. T. B. A. C. W. I. T. M. P. C. G. (as it is known around the office) should prove a very sound 95¢ investment.

We introduce our final book for the month with its opening sentence: "Education is indeed the duller of subjects and I intend to say as little about it as I can." What Jacques Barzun *does* talk about in *TEACHER IN AMERICA* (Anchor, 95¢) is teaching itself—the crucial process of communication in modern life, in and out of the classroom. And, since Professor Barzun is one of our most accomplished prose stylists as well as a great teacher, his book fully lives up to praise such as that supplied by the reviewer in *The Nation*: "The wittiest and most amusing as well as one of the soundest and most penetrating of books upon education that I have ever read." *TEACHER IN AMERICA* is already widely-recognized as a classic, and it is avidly read by a larger audience every year.

The three books reviewed above are published by the sponsors of this column, Doubleday Anchor Books, 277 Park Avenue, New York City and Doubleday & Company, Inc., Garden City, New York. You'll find them all at one of the best equipped booksellers in the country—your own college store.

Orange Blossom
DIAMONDS

SYMMETRY FROM \$125

AT THESE FINE STORES

PENNSYLVANIA
Allentown, Appel Jewelers
Bethlehem, Finkelshtein Jewelers
Butler, Milo Williams Jewelers
Chester, Morris Jewelers
Easton, Bixler's Jewelers
Grove City, Royal Jewelers
Hamburg, Merritt Alexander Jeweler
Hazleton, Fellin's
Inglis, Luxenburg Jewelers
Johnstown, Law's Jeweler
Lancaster, Bash Jewelers
Lansdale, Kochler's Jewelers
Norristown, J. Ralph Shuler
Norwood, Robert H. Atkinson Jeweler
Philadelphia, U. Kalinins-Huntingdon Valley
Pittsburgh, Grau Jewelers—Bellevue
Pittsburgh, John W. Roberts & Sons—3 Stores
Pottstown, Willauer Jewelers
Quakertown, H. C. Kulp Jewelers
Scranton, Ang. Ciccoff's Jewel Case
Sharon, Wengler's
Williamsport, J. S. Rudnitzki, Inc.

MINNESOTA
Erie, Richard F. Mozur Jewelers
Lebanon, Bash Jewelers

MARYLAND
Cumberland, Barnes Custom Jewelers

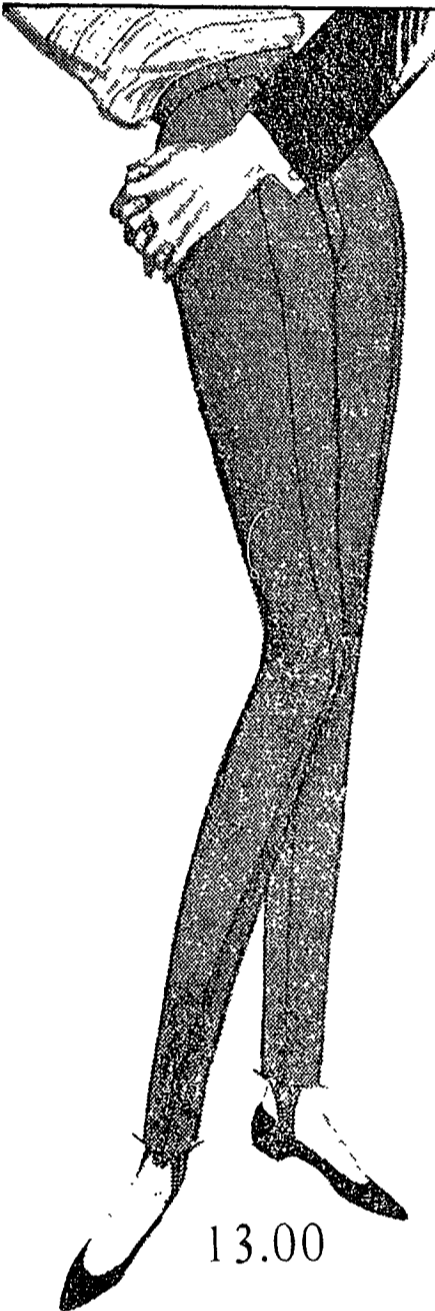

Mr. Thomson....please!"

Please tell me how you manage to make me look so great on campus. The only thing I can't pass now is a crowd of boys. Those vertical stretch pants follow the sleek line of most resistance. And guarantee the least resistance on campus. Then, total recovery (only the pants, Mr. Thomson, not the boys). The reflex action of your proportioned stretch pants is second only to the reflex action of that Psych major I've had my eye on. And the fit! Mr. Thomson, please, how did you get them to fit so well? I adore you, Mr. Thomson!

Best & Co.
Ardmore, Pa.

PLEASE SEND ME _____ PAIR(S) OF MR. THOMSON PANTS STYLE #7201/02, 55% STRETCH NYLON, 45% VIRGIN WOOL, IN:

- PURPLE
- REALLY RED
- WINTER EMERALD
- BRIGHT BLUE
- BURNISHED GOLD
- RUBYAT
- OLIVE GREEN
- BROWN
- GREY
- BLACK

PROPORTIONED SIZES:
#7201 M (5'4" AND UNDER) 6 TO 15
#7202 M.F. (5'5" AND OVER) 8 TO 20

NAME _____
ADDRESS _____
CITY _____
STATE _____ ZIP CODE _____

C.O.D. CHECK ENCLOSED AMT. \$ _____
In those areas where city or state taxes are applicable, add amount of tax to price listed.

13.00

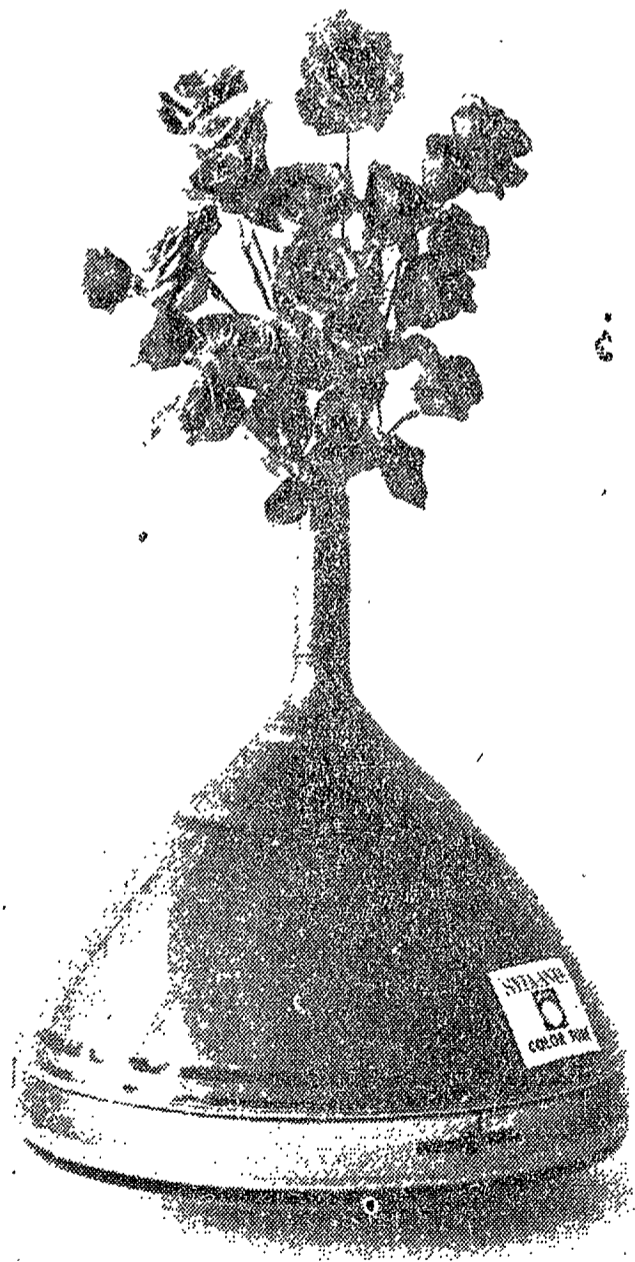

OUR FUTURE IN COLOR TV LOOKS ROSY

The Color TV market is in full bloom—and GT&E along with it. The reason? Our Sylvania subsidiary has made dramatic advancements in the performance standards of color TV sets. In developing these new receivers, Sylvania drew upon the vast research facilities of GT&E. One result: the Sylvania

"Color Bright 85" picture tube using a revolutionary new red phosphor that increases brightness on the average of 43 percent over the industry standard. Our Sylvania Electronic Components Group is one of the two largest suppliers of receiving tubes and picture tubes... used by 7 out of 10 TV set makers.

As a major factor in all phases of communication through sight and sound, it is small wonder that GT&E has become one of America's foremost corporations. If you're looking for a young, aggressive company with no limit to its growth, you may wish to view GT&E in the light of your own future.



GENERAL TELEPHONE & ELECTRONICS

220 THIRD AVENUE, NEW YORK 10017 - GTE SUBSIDIARIES: General Telephone Operating Companies in 32 states - General Telephone & Electronics Corporation - General Telephone & Electronics International - World Telephone Operating Co. - Automatic Electric - Lenox Electric - Sylvania Electric Products

**N
E
E
D

FOR CHRISTMAS?

A
S
H

YOU GET MORE
\$\$\$
FOR YOUR BOOKS**

Whether currently used
at Penn State or not

AT

KEELER'S

The University Bookstore, Inc.

December 3 - 10