

Construction Slated to Begin On 3 Buildings by Year's End

Incoming freshmen who suffer from claustrophobia may dispel their fears—the University is expanding to meet the influx.

New campus construction, both in planning and building stages, is proceeding at a steady pace, Walter H. Wiegand, director of physical plant, said recently.

Actually, freshmen have arrived just in time to witness a minor construction boom on campus. Wiegand said that construction will begin on three new buildings before the end of the year:

● A \$2,500,000 Life Science building, to be located west of Frear Laboratory. Plans call for the building to have seven floors and a floor area of 66,000 square feet. The building will be occupied by the Department of Zoology of the College of Agriculture and the biophysics group of the College of Chemistry and Physics. Final plans are expected to be completed during this month, and construction should begin in November.

● A \$900,000 second unit of the Education-Psychology complex, to be located on the former Beaver Field. Plans call for the building to have five floors. Final plans should be completed by October, and construction is scheduled to begin in December.

● A \$2,000,000 Conference Center of Continuing Education Services, to be constructed on the northwest corner of the former Beaver Field. The building will include an assembly room seating 400, 22 meeting rooms, lounges, an exhibit area and various offices. Plans call for the building to have six floors and a total floor area of 70,000 square feet.

Work has already started on clearing the sites for the addition to the Electrical Engineering Building as well as the construction of the south unit to Recreation Hall. The General State Authority last month awarded contracts totalling \$3,382,160 for

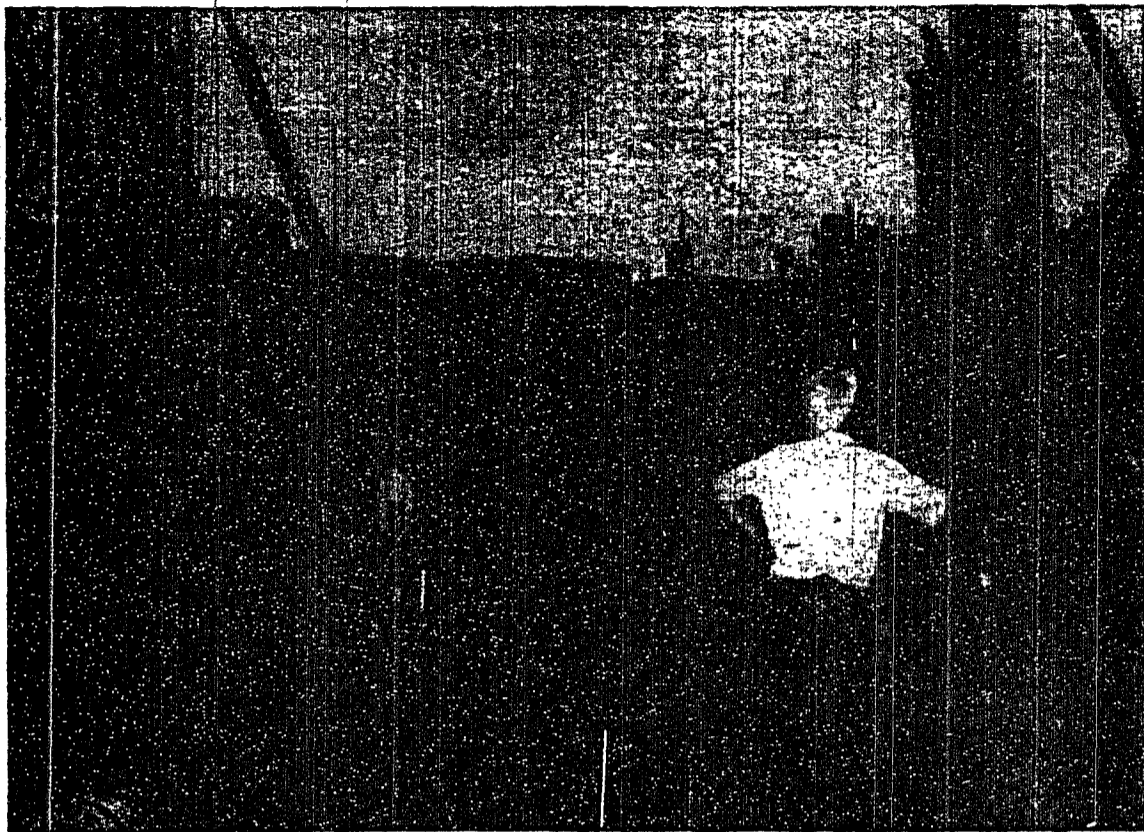

CAMPUS REVAMPING—The University is getting its usual fall face lifting as workmen strive to complete as much outside construction as possible before the winter snows begin.

Workmen are seen drilling for the foundation of the addition to Electrical Engineering. The new wing will be located south of Willard.

the two projects.

PLANS HAVE also been made for the construction of three swimming pools. The three pools will be located in part of the area now occupied by the University's Flower Gardens, Wiegand said. One of the pools will be the regulation competition size of 47 feet by 75 feet, he said.

Another will be a beginners' pool, 40 feet by 82 feet, and a

third will be a diving pool of 40 feet by 40 feet. GSA has allocated funds for the design of the swimming pools but not for the construction.

In addition to these projects, Wiegand said that construction is already underway on the new \$227,000 radio-astronomy building, to be located on University farm 15, two miles northwest of the main campus.

THE UNIVERSITY Board of Trustees has also authorized the construction of a \$31,000 addition to Pond Laboratory, Wiegand said, adding that preliminary work has already begun on the project.

The extension, to be located mostly underground at the south side of the existing structure, will be financed by a National Science Foundation grant, he said.

Conduct Rulings Outlined

All undergraduate students are required to observe certain standards of conduct while on and off campus.

Disciplinary action is taken against any students who do not conduct themselves "in such a manner so as to be a credit both to themselves and the University." Students must observe the laws of the borough of State College as well as University regulations.

UNIVERSITY regulations prohibit the possession or use of alcoholic beverages on University property or in any student or social units on campus.

Firearms are not allowed on campus and may not be stored in automobiles, buildings or elsewhere in the University community, which is defined as within Centre County.

All acts which are considered unethical, immoral, dishonest or destructive are regarded as serious offenses by the University.

The main classifications of misbehavior by students as listed by the dean of men's office are: consumption of alcoholic beverages on campus by any student and off campus by minors, gambling, driving violations, disrespectful behavior, violations of safety regulations and general immoral or indecent behavior.

The Senate subcommittee on individual and group discipline handles the various discipline cases. Prior to their review of the case, the student is fully informed of the charges against him and may have witnesses called if he wishes to present a defense.

BEFORE THE SENATE subcommittee, which is composed chiefly of faculty members, reviews a case, it has usually been considered by a student tribunal.

WMAJ ●

● Daily Collegian

THE BICYCLE



GREAT RACE

A Gala Extravaganza to be based on Bicycle Riding skill.

Saturday, October 6, 1962

Grand Prize

One Week - Expense Paid Trip To BERMUDA

For one man & one woman.

Second Prize

Bicycles



Third Prize

Containers of "Teem"

APPLICATION BLANKS AVAILABLE TODAY AT

Sears & Roebuck
West College Ave.

Bottlers of
"Teem"

Penn State Travel
West College Ave.