



**STUDENTS CROWD AROUND** the tables where the plastic matriculation cards are made during registration. Large numbers of students registered for the first time and had to have identification cards made.

## Summer Enrollment Tops Previous Year

Student enrollment for the beginning of the University's second year under the four-term plan topped last year's summer total by more than 600 in the early counts, Melvin Rockey, assistant to the registrar, said yesterday.

Even though more students are being enrolled, the registration process was completed in one day this year instead of the two days which it required last year, Robert G. Bernreuter, dean of admissions, said last night.

Bernreuter attributed this change in part to early registration.

**THE TOTAL** registered as of yesterday was 5,804 for this term while last year's early term total was 5,166.

Rockey said the present total will probably increase slightly when late registrations are completed and persons have completed registration for the short three-week and six-week courses which will be offered later in the term.

As a result the final totals for registration and the breakdowns of the totals cannot be tallied until the end of the term, he said.

However, the present number of undergraduate students will probably remain stable, he added.

The undergraduate students now enrolled total 2,821 and graduate students number 2,020, Rockey said. The number of special students—those not working towards a degree at the present time—is 491.

At the Commonwealth campuses, 472 students have scheduled courses for the summer term, he said.

**OF THAT TOTAL,** 378 are working towards bachelor of arts degrees and the other 94 are

working for associate degrees, he said.

Further breakdowns of these figures, which will be available later, include the number of women enrolled and the number of freshmen entering this term, Rockey said.

There was an unexpected increase in the demand for some courses and new sections had to be added although these requests were no concentrated in any particular college, Bernreuter said.

### Sunny, Pleasant Weather Due Today, Tomorrow

Pleasant temperatures and mostly sunny skies are predicted for today and tomorrow. However, there may be considerable amounts of cloudiness at times.

Today should be somewhat warmer but less humid than yesterday, and a high temperature of 76 degrees is expected.

Partly cloudy skies and cool readings are forecast for tonight, and the low will be about 58 degrees.

Tomorrow should be sunny and somewhat warmer. A high of 80 is likely.

### ASCE Elects Gotolski Director

William H. Gotolski, associate professor of civil engineering, has been elected to serve a two-year term as a director of the Central Pennsylvania section, American Society of Civil Engineers.

## Architecture Considers Program For 12th Term European Study

The Department of Architecture is now considering a plan for all five-year architecture students to spend their 12th term in Europe.

The term would consist of six weeks of study at the Architectural Association School of Architecture in London plus a four-week planned tour of Europe.

If the program went into effect, it would have to be compulsory since it would affect only about 30 student and the University would be unable to offer the required architectural courses for fewer than 30 students, Milton S. Osborne, head of the department, said recently.

The term in Europe would cost the department approximately \$1,110 per student, Osborne said.

The department now allots approximately \$500 for one term here, he said, so that about \$18,000 extra would be needed. If an underwriter is not found, the students would have to pay the extra \$18,000 themselves. The students would, therefore, have to agree unanimously to the plan, Osborne said.

Arrangements are presently being made with the Architectural Association concerning the course of studies the students would follow.

If the program is approved by the University Senate Committee on courses of study at the trustees, it would be on a trial basis for next spring term, Osborne said.

# KEEP COOL



AT THE  
**UNIVERSITY CREAMERY**

with a cool cone of  
**ICE CREAM**

Many Other Dairy Products

- |                             |                        |
|-----------------------------|------------------------|
| <b>PASTEURIZED MILK</b>     | <b>BRICK CHEESE</b>    |
| <b>CHOCOLATE MILK</b>       | <b>CHEDDAR CHEESE</b>  |
| <b>BUTTER MILK</b>          | <b>COTTAGE CHEESE</b>  |
| <b>CREAMERY BUTTER</b>      | <b>TRAPPIST CHEESE</b> |
| <b>GRADE "A" LARGE EGGS</b> |                        |

Corner of Shortlidge & Curtin Rds.

## Greetings to New Students:

The Welcome Mat Is At The Door of the Nearest Balfurd Store

**Balfurd Careful Cleaners**

307 W. Beaver Ave.  
and  
111 S. Garner St.

(Across from the Campus Shopping Center)

Come pay us a visit and get acquainted with the favored custodian of campus clothes and college fashions for over a quarter century... **BALFURD**—the best friend your clothes ever had.

Clear your mind of clothes-care worries and get set for clear sailing in studies and social affairs this summer. Let Balfurd be your personal valet while you're here at State. Dry cleaning or tailoring, fluff-dry or shirt laundering, shower-proofing or storage—Balfurd gives you ...

Service ...  
when you need it

Quality ...  
as you expect it

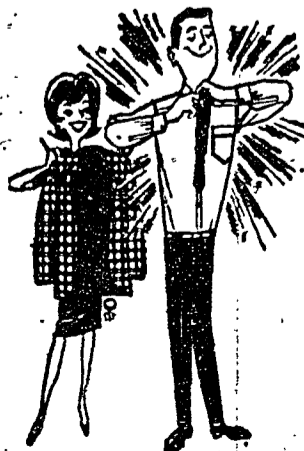

# Balfurd

# THE COFFEE SPOT

221 E. Beaver

Menu to Please Your Appetite

**CORNED BEEF**

**ROAST BEEF**

**CHOPPED LIVER**

**COFFEE SPOT**

**EGGS & SALAMI**

**EGGS & PASTRAMI**

**PECAN WAFFLES & HOT CAKES**

All At The  
**COFFEE SPOT**  
221 E. Beaver

*It's much too hot to throw stones...*

...but **PARISH'S** is only a stone's throw from Pollock and South Halls

To make your summer more comfortable, **PARISH'S** has swimwear, denim Bermudas, tennis shoes, Madras sport shirts, and many other items.

## PARISH'S MENS SHOP

CAMPUS SHOPPING CENTER • 113 S. GARNER ST.