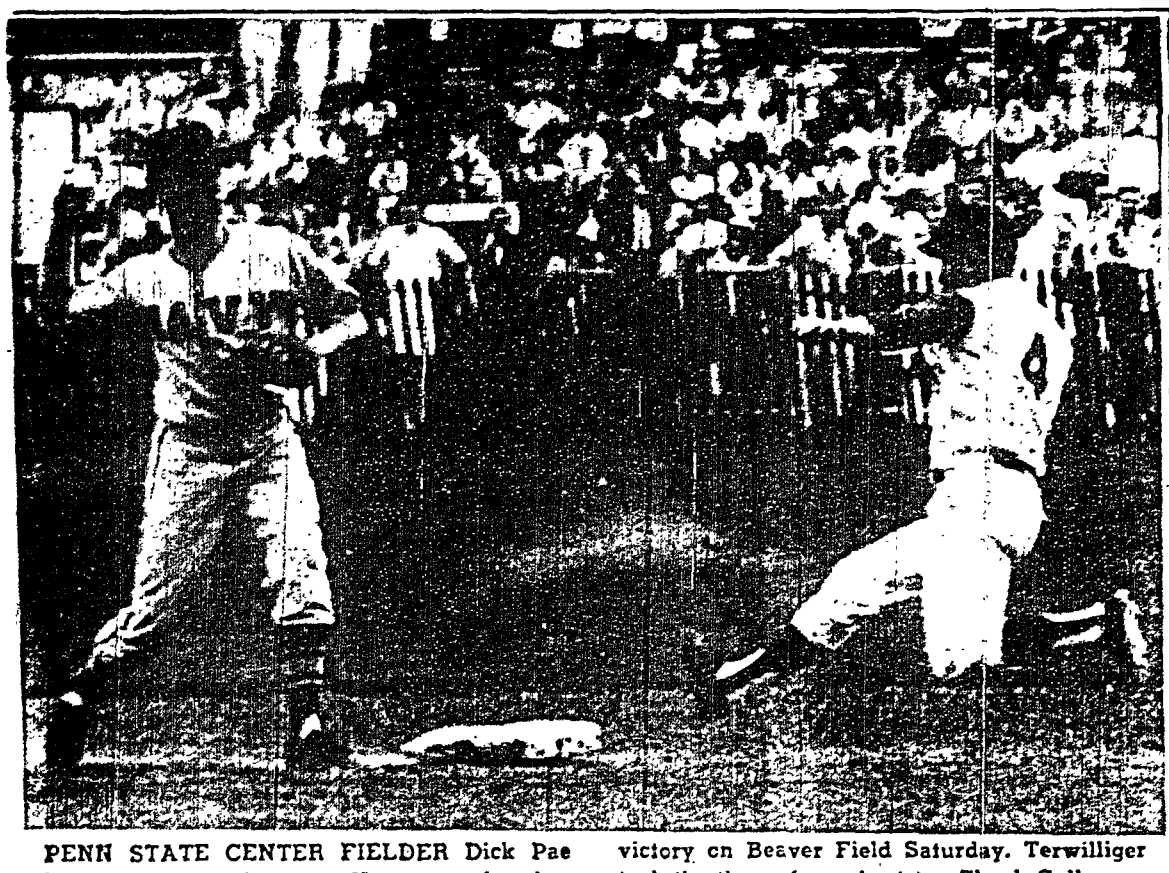

PENN STATE CENTER FIELDER Dick Pae is forced at second base as Navy second sacker Ron Terwilliger cocks his arm for throw to first in the third inning of the Middies' 7-1 victory on Beaver Field Saturday. Terwilliger took the throw from shortstop Chuck Galloway, but his peg to first was too late to catch Lion batter Don Robinson.

Lions Lose to Navy, 7-1; Host Colgate Nine Today

By JOHN MORRIS
Sports Co-Editor

For the second year in a row the Penn State baseball team took the field against Navy with hopes of a District 2 playoff berth, and for the second straight season the Middies inflicted a severe blow to the Nittanies' aspirations.

Last year the Lions invaded the Naval Academy with visions of glory and lost to the Midshipmen, 4-3, in one of the best games of the 1961 season. The Middies did it again, 7-1, on Beaver Field Saturday, but this one wasn't even close.

Joe Bedenk's baseballers contracted a bad case of fumbilitis, committing seven errors in dropping their season record to 6-2. The red-hot Middies are now 12-2 on the year.

STATE WILL attempt to get back on the winning track against Colgate this afternoon at 3:30 on Beaver Field. Bob Fenton, who has pitched more innings than the rest of the staff combined, will be on the mound for the Nittanies.

Bedenk wouldn't rule out the possibility of State receiving a bid to the playoffs, but the Nittanies must improve considerably on Saturday's horrendous showing.

"We still have a lot of games to play," Bedenk said yesterday, "and if we start winning, we could make the playoffs."

It wasn't all Penn State errors that accounted for Navy's convincing win. The Middies received strong pitching from Tim Meyers, Bruce Gunkle and Dan Hennessy plus some clutch hitting from Ron Terwilliger and Chuck Galloway.

Bob Fenton

Terwilliger paced the Navy attack with three hits in four trips. Galloway chipped in with a three-for-five afternoon.

The Middies jumped on State starter Dave Bergey for three runs in the first two innings, scoring a single tally in the first and two in the second.

Leadoff batter Ron Reihel walked to open the game and advanced to third on a hit-and-run single by Chuck Pinney. He scored on Ray Snyder's sacrifice fly.

They got two more in the second on a single by Hank Kettlehodt, a sacrifice, Terwilliger's single, a throwing error by Lion center fielder Dick Pae and a passed ball by Don Jonas.

THE LIONS scored their only run of the long afternoon in the third inning. Left fielder Roger Kochman doubled to start the inning, stole third base as Fenton struck out and scored on Pae's single through Navy's drawn-in infield.

Navy closed out the scoring with four runs on four hits and two Lion errors in the seventh.

Bedenk will probably go with the same lineup in this afternoon's contest with Colgate.

NAVY	AB	R	H	PENN STATE	AB	R	H
Reihel,3b	4	1	0	Pae,cf	5	0	1
Pinney,rf	5	0	2	Robinson,2b	5	0	0
Galloway,ss	5	1	3	Light,3b	3	0	0
Snyder,lf	4	1	1	Phillips,ss	4	0	2
Cybul,c	5	1	1	Anderson,rf	4	0	1
Kettelhodt,1b	2	1	1	Jonas,c	4	0	1
a-Kelley,1b	3	0	1	Liske,1b	2	0	0
Todd,cf	3	1	0	b-Werner	0	0	0
Terwilliger,2b	4	1	3	K'hman,lf,1b	3	1	1
Meyers,p	3	0	1	Gursky,lf	0	0	0
Gunkle,p	1	0	0	Bergey,p	2	0	0
Hennessy,p	0	0	0	Fenton,p	2	0	0
				c-Brodkin	0	0	0
				Stellman,p	1	0	1
Totals	39	7	13	Totals	33	1	7

a—grounded out for Kettlehodt in 5th
b—walked for Liske in 6th
c—walked for Fenton in 7th

Navy	120	000	400	7	13	1
Penn State	001	000	000	1	7	7

Pitching

	IP	H	R	ER	BB	SO
Bergey, L (0-1)	1⅔	4	3	2	1	1
Fenton	5⅓	8	4	1	1	5
Stellman	2	1	0	0	0	1
Meyers, W (1-0)	5⅔	6	1	1	1	5
Gunkle	2⅔	1	0	0	3	1
Hennessy	⅓	0	0	0	0	1

Golfers Edge Navy; Entertain Maryland

By JOE GRATA

The Lion golfers edged a strong Navy team, 5-4, on the University course Saturday for State's sixth win of the season against one loss. But the climax of the Nittanies' match play campaign occurs this afternoon when they entertain a powerful Maryland contingent.

It was nip-and- tuck for coach Joe Boyle's linksmen in the win over Navy. Until Paul Hummer nipped the Middies' Vince Gilroy, 1-up, in the final match, the score was knotted at 3-3.

★ ★ ★

Besides Hummer, sophomores Jim Tabor, Bill Robinson, and Roland Gartner carried the load for State, accounting for the rest of the Lions' total. Tabor moved his undefeated streak to seven by virtue of his victory.

Gartner, who has risen through the ranks from golf caddy at Shawnee Country Club (Stroudsburg, Pa.) to number two man for the State linksmen, shot a four over par 73 while downing Jim Seeley, 2 and 1. Gartner is attending the University on a Chick Evans golf caddy scholarship. Once one of the nation's top golfers, Evans himself began his illustrious career as a caddy.

Tabor shot a one over par 70 to defeat his opponent, 3 and 2, and Robinson won his fifth match against two defeats by beating Jim Koehn, 3 and 2.

Hummer's one-hole margin of victory came on the back nine after he was 1-down. Gilroy almost tied the Lion linksman on the 17th hole when he birdied it, but Hummer sank an 18-foot putt to equal Gilroy's score and preserve what turned out to be the decisive margin.

Midshipman Tom Flory scored the biggest upset when he downed State captain Bob Swahn, 2 and 1. Swahn was previously unbeaten at 6-0.

Veteran Tom Haney of Navy was medalist of the day, shooting an outstanding 1-under par 68 in defeating Dave Liebau, 2-up. Joe Baidy, back in the lineup for the first time in two matches, took the other loss for State when he was beaten by Navy's John Diedenhofen.

The loss set the Midshipmen's record back to 5-4. In its last outing, Navy lost to Maryland, 4-3.

ROLAND GARTNER
. . State's no. 2 man

★ ★ ★

When the Nittany golfers tee off against the Terrapins at 1:30, they will be starting their roughest match of the season and the final one before the Eastern Intercollegiate Golf Association championships at Ithaca, N.Y. (Cornell), this weekend. Last year, the Terps defeated the Lions, 23½ to 3½, at Maryland.

After the Terp match, all eyes will be focused on the easterns. Last year, State finished ninth, but Boyle is more optimistic this year.

PENN STATE 4 NAVY 3
Tabor (PS) def. Burbick, 3 and 2
Gartner (PS) def. Seeley, 2 and 1
Flory (N) def. Swahn, 2 and 1
Haney (N) def. Liebau, 2-up
Diedenhofen (N) def. Baidy, 3 and 2
Robinson (PS) def. Koehn, 3 and 2
Hummer (PS) def. Gilroy, 1-up

Grant Leads Freshman Thinclads Over Cornell

Penn State's freshman track team, led by Colin Grant, defeated the Cornell frosh, 77⅓-53⅔, at Ithaca, Saturday.

Grant won the 880 in 2:03.6, the mile in 4:28.6 and the two-mile in 10:16.4.

Zen Kwozko and George Terza won their specialties, the 440 and javelin.

New College Diner
Downtown Between the Movies

Good accommodations for young men, groups at $2.60-$2.75 single, $4.20-$4.40 double — Membership included. Cafeteria, laundry, barber shop, newsstand, laundromat, and tailor in building. Free programs. Tours arranged.

WILLIAM SLOANE HOUSE Y.M.C.A.
356 West 34th Street
New York, N. Y. OX. 5-5133
(1 Block from Penn. Sta.)

REMEMBER...MOTHERS LOVE
Russell Stover CANDIES

We will take care of mailing Mother's Day candy and gifts. Also a complete selection of Mother's Day Cards by American Greetings.

GRIGGS Pharmacy
120 E. College Ave., State College

JACKHARPERJACKHARPERJACKHARPERJACKHARPERJACKHARPERJACKHAR

THE MOST ASKED FOR SUIT
for hot or cool or all seasons, a specially loomed Dacron and wool wrinkle resistant 8 ounce fabric finely tailored for us by Linett in our natural shoulder Atherton model.
Coat and Trousers are 62.50

Jack Harper
Custom Shop for Men
STATE COLLEGE, PA.
Around the Corner from Bostonian Ltd.