

# Harriers Open Today Against 'Weak' Pitt

By DAVE LEONARD

Penn State's cross country team will open its dual meet season against Pitt at 1 p.m. today on the golf course, but Lion coach Chick Werner doesn't think the Panthers will provide a true test of his squad's ability.

"We'll win both the varsity and freshman meets against Pitt," Werner said when asked about the meet.

It's uncommon for Werner to make such a prediction, but the fact remains that Pitt is not in the same class as State.

The Panthers lost their first meet of the season to Slippery Rock, one of the best small college squads in the East.

In fact, Slippery Rock is such a power this year that their coach wanted to run against the Lions last week in a practice meet, but it was impossible to fit it into the schedule.

Werner has three solid men returning this year. Gerry Norman and Steve Moorhead, who along with the departed Herm Weber led the Lions to the IC4A title last year, give Werner two seasoned veterans. Howie Deardorff, another experienced hand, was just a step behind these three on last year's squad.

Newcomer Joe Nichols could move into the number four spot, but he is untested and a big question mark.

The other eight men who will be running today will be chosen from a group that includes Mike Miller, Ernie Noll, Lionel Bassett, Fred Larson, Don Hendricks, Bob Miller, Don Woodward, Carl Landis, Ed Smith, Pete Olexy, Mike Sheedy, Tom Mettrick, Mike Wal-



Deardorff

lington, Angelo Pone, Dave La Hoff, and Terry Henderson.

After the Pitt meet the Lions will face Cornell, Michigan State, Navy and Manhattan in dual meets.

Werner said that Michigan State is the most dangerous of these.

"They have some great sophomores who can knock many of last year's varsity men right out of their starting positions," he said.

Michigan State gave State its toughest competition last year. The Lions just squeaked out a 21-22 win over the Spartans in a dual meet. They have Clay Ward, their number one runner, back to harass the Lions this year.

The Lion freshman team will also open its season against Pitt this afternoon. Werner and frosh coach Norm Gordon have adopted a wait and see attitude about the freshmen.

## COLLEGIAN CLASSIFIEDS

### FOR RENT

ROOM—private bath, shower, for two students; central. Call Mrs. Cop, AD 7-7792 or AD 7-4850.

CLEAN SINGLE room. Call Mrs. Cummings AD 7-3246. Located 126 East Nittany Ave., Apartment 6.

ONE FURNISHED bedroom in quiet residence. One block from campus, 128 S. Frazier. Call AD 8-8881 between 8 and 8 p.m.

TWO ROOM furnished apartment, \$65 per month. Available Nov. 1st. AD 7-2027.

### FOR SALE

FRESH CIDER, no preservative added. Truck at Freezer Fresh, Dale Summit, Sat. evening, Sun. afternoon and evening.

'52 MGTD. Call Egler at AD 7-4454 daily 9-5 or AD 8-9147 late evening.

BICYCLE — week old one-half old, baskets and lock. Cost \$37 will sell for \$30. Call Zorro, UN 6-6263.

JAPANESE YASHIKA 8mm movie camera, zoom—lens. Never used. \$50. UN 6-6357.

SLIDE RULE, K&E, case, Instruction Book, \$15.00; Microscope, \$25.00. Both in good condition. Phone AD 8-2765 after five.

REFRIGERATOR, small late model in excellent condition. Used as beer cooler and ice maker. Call AD 8-2887. \$30.00.

1958 FORD Fairlane 500, 2-dr., hardtop, radio, heater, Cruise-o-matic trans., T-Bird Int. engine, red/white. Call or see John Blair, Rm. 27 Min. Ind.

ACCORDIAN—Italian Camerano, 120 bass. Warriors Mark, EV 8-5774.

MUST SELL 1954 Austin Healey; leaving for active duty. Excellent condition; wire wheels, over-drive, radio, heater, Mich. X tires. For information call AD 7-4923.

### FOR SALE

FRESH CIDER, no preservative added. Truck at Freezer Fresh, Dale Summit, Sat. evening, Sun. afternoon and evening.

GIRLS BICYCLES: Used, sturdy, coaster brake, balloon tire style. One 26" Minbro; one 24" Shelby. Phone AD 8-8786.

FORD THUNDERBIRD '56, white, two tops, gear shift with overdrive. Excellent condition. Must sell. Offers to AD 8-1536.

### HELP WANTED

ASSISTANT MANAGER—work for room. See Mrs. Stitzer, The Colonial. AD 7-4850, AD 7-7792.

PROOFREADERS WANTED. Experience preferred. Apply to The Daily Collegian after 5:10 p.m.

KITCHEN HELP. New opening for dishwasher at Sigma Pi. Call AD 7-4928, ask for treasurer.

PART-TIME DELIVERY help for man with car. Call between 7-9 p.m. AD 8-2128.

### WANTED

WANTED—ANY AVAILABLE rooms for Oct. 27 and 28. Contact Ralph Friedman AD 8-6718.

SQUARE DANCE Orchestra. Saturday nights. Neffs Mills Firemen. Phone Donald Corbin, Standing Stone, No. 7-2881.

AD LIB Jazz Trumpet or Clarinet man for Combo. Must play practically any tune without music. Call AD 7-2689, 6 p.m.

### LOST

GOLD WATCH lost Wed., Oct. 4 in or between Simmons and The Dell. If found call Jan. UN 6-5086 or leave it at Simmons desk. Reward.

### LOST

BLACK BLAZER lost in Willard 320, Sept. 25th. Linda, UN 6-7839.

LOST: BROWN Clutch Bag containing valuables. Reward if everything is returned. UN 6-6488.

### MISCELLANECUS

SGA HOUSING Committee will have office hours 7-9 p.m. weeknights—behind 203 HUB or call UN 6-7112.

COLLEGE MEN — part-time employment, 15 hrs./week working schedule. Will be arranged to suit class study schedule whenever possible. Salary \$45/week. Call Mr. Dunn 9 a.m.-1 p.m., AD 8-2051.

PSOC CABIN PARTY overnights, Oct. 7-8, Forestry cabin. Leave Rec Hall Sat. 2:00 and 8:00 p.m.

LIBERAL ARTS Lecture Series, Tuesday, Oct. 10. Dr. Robert Oliver speaking on "American Foreign Policy in the Midst of World Revolution."

PSOC CANOE Division—Saturday and Sunday trips. Sign up at HUB desk.

STUDENT CHECK CASHING Agency now open 9:30 a.m. - 5:15 p.m. in the card room, ground floor HUB.

PROFESSOR WALLY SEGAP tutoring directory coming out this Monday!

BOWLERS—WIN FREE games only at downtown Dux Lanes every night against newest 10-pin automatics in State College area. Dux Lanes, 128 S. Pugh Street.

COMMUNION BREAKFAST on Sunday, Oct. 15 at 10:15 a.m. in HUB Dining Rooms A & B. Tickets \$1.25 at 207 Chapel. Sponsored by Newman Club.

SGA HOUSING Committee will have office hours 7-9 p.m. week nights behind HUB or call UN 6-7112.

PSOC ROCK CLIMBING—Chilcoat Hollow, Sunday 10 a.m., front Rec Hall.

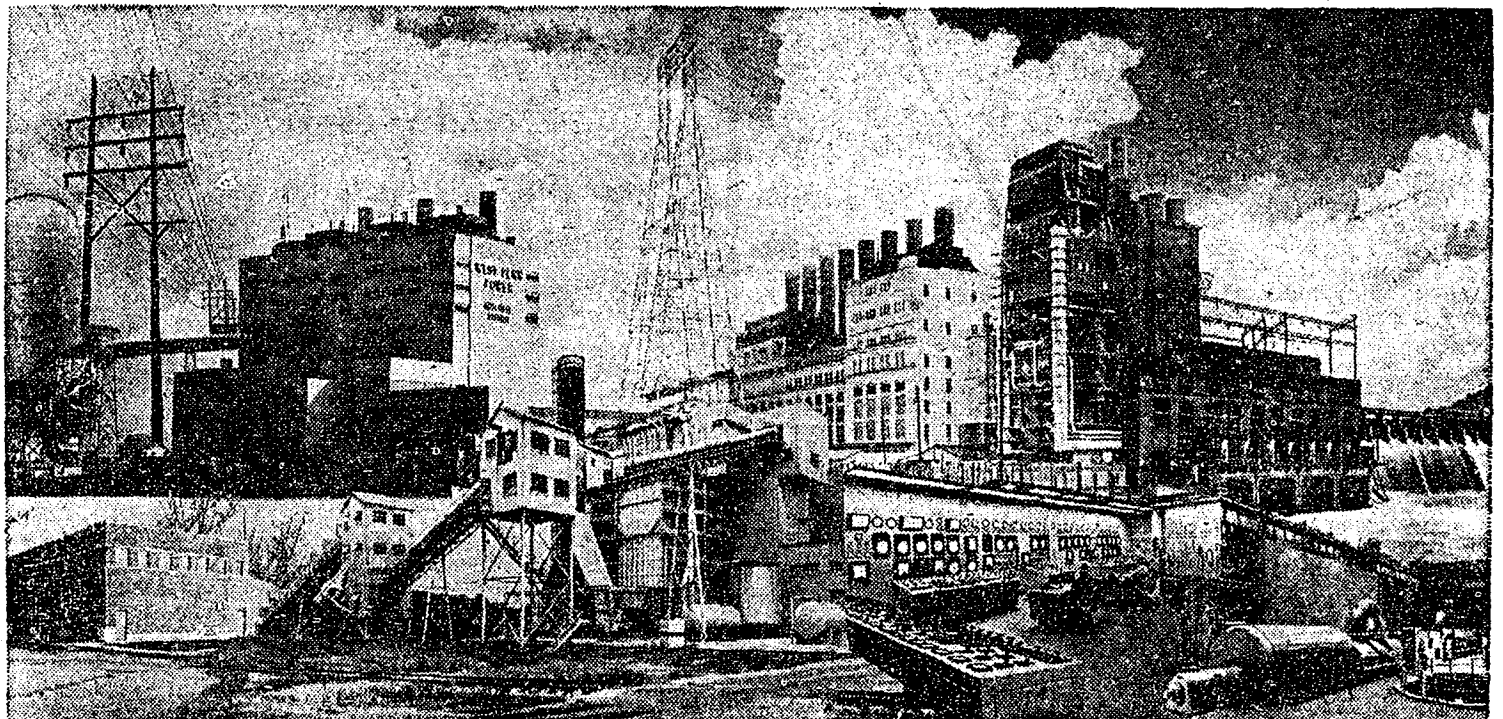

# at WEST PENN POWER

## YOU CAN SURGE AHEAD

### Find out on October 17

Mark the date on your calendar pad right now—if you're looking for a career in engineering and not just another job! That's the day a West Penn Power representative will be on campus to fill you in on the details—so you can learn how an engineer can and does surge ahead in this company.

Sign up for an interview—and see for yourself that West Penn Power is an engineering-minded company that knows and talks your language.

At West Penn an engineer is more than

just a slide rule

jockey. He is given a chance to

advance when positions ahead open up.

That's why engineers fill many executive-type positions at West Penn.

You owe it to yourself to look into this challenging opportunity with a company in a challenging industry.

If you're looking for a career and not just another job—you'll sign up with your placement officer TODAY —for an interview with West Penn.



**WEST PENN POWER COMPANY**  
Cabin Hill, Greensburg, Pennsylvania

### SAVE MONEY

WITH THESE LOW COLLEGE RATES!

- PLAYBOY (1 yr reg \$6) ..... \$5.00
- PLAYBOY (2 yrs reg \$11) ..... 9.00
- TIME (1 yr reg \$7) ..... 3.87
- TIME (2 yrs) ..... 7.00
- US News and WR (1 yr reg \$5) ..... 3.67
- NEWSWEEK (1 yr reg \$6) ..... 3.06
- NEWSWEEK (34 weeks) ..... 2.50
- LIFE (1 yr reg \$5.95) ..... 4.00
- LIFE (2 yrs) ..... 7.00
- Sports Ill. (1 yr reg \$6.75) ..... 4.00
- SPORTS ILLUSTRATED (2 yrs) ..... 7.50
- Harper's Monthly (1 yr reg \$6) ..... 3.00
- Saturday Review (1 yr reg \$7) ..... 4.00
- SATURDAY REVIEW (2 yrs) ..... 7.00
- NEW YORKER (18 mos reg \$5) ..... 3.00
- ATLANTIC MONTHLY (18 mos) ..... 3.00
- Archit Forum (1 yr reg \$6.50) ..... 3.25
- Christian Sci Mon (16 mos) ..... 5.50
- ESQUIRE (18 mos reg \$4) ..... 2.00
- Ladies Home Jour (23 mos reg \$5) ..... 2.88
- Sat. Eve. Post (39 wks reg \$7.50) ..... 2.99
- LOOK (1 yr reg \$4) ..... 2.00
- MADMOISELLE (1 yr reg \$5) ..... 2.50
- Good Housekeeping (12 yrs reg \$6) ..... 3.50
- READER'S DIGEST (18 mos) ..... 2.00
- SCIENTIFIC AMERICAN (1 yr) ..... 6.00
- The Reporter (1 yr reg \$6) ..... 4.50
- New Republic (1 yr reg \$8) ..... 5.00
- THE NATION (1 yr reg \$8) ..... 6.00
- Manchester Guardian (1 yr AIR) ..... 8.00
- REALITES (1 yr reg \$15) ..... 10.00
- GRAPHIS (1 yr reg \$15) ..... 11.25
- NY TIMES (Sunday only) ..... 25.00
- NY TIMES (Book Review) 1 yr ..... 6.50
- AMERICAN HOME (12 mos) ..... 3.25
- Amer Jour of Medicine (1 yr) ..... 10.00
- Amer Jour of Surgery (1 yr) ..... 13.00
- Art Direction (1 yr reg \$6) ..... 5.00
- Art News (1 yr reg \$11.50) ..... 8.99
- Arts & Archit (1 yr reg \$5) ..... 3.00
- Better Homes & Gardens (1 yr) ..... 3.00
- Car & Driver (1 yr reg \$5) ..... 3.00
- Changing Times (1 yr) ..... 6.00
- Downbeat (1 yr reg \$7) ..... 5.60
- Electronic World (1 yr reg \$5) ..... 3.00
- FLYING (1 yr reg \$5) ..... 3.00
- FORBES (1 yr reg \$7.50) ..... 5.00
- FORTUNE (1 yr reg \$10) ..... 7.50
- GLAMOUR (1 yr reg \$5) ..... 3.00
- Harper's Bazaar (1 yr reg \$5) ..... 3.00
- Hi-Fidelity (15 mos reg \$7) ..... 3.75
- Hi-Fi Stereo Review (1 yr reg \$5) ..... 2.50
- HOLIDAY (15 mos reg \$7.50) ..... 3.75
- House Beautiful (2 yrs reg \$10) ..... 6.00
- HOUSE & GARDEN (1 yr reg \$6) ..... 3.50
- HOUSE & HOME (1 yr reg \$6) ..... 4.50
- Living 4 Young Hmks (1 yr) ..... 2.00
- Modern Bride (1 yr reg \$3) ..... 2.00
- McCALL'S (1 year) ..... 3.00
- Modern Photography (1 yr reg \$4) ..... 2.00
- Popular Boating (1 yr reg \$5) ..... 3.00
- Popular Electronics (1 yr reg \$4) ..... 2.00
- Popular Mech (20 mos reg \$5.80) ..... 2.98
- Popular Photography (1 yr reg \$5) ..... 2.50
- REDBOOK (1 yr) ..... 3.00
- ROAD & TRACK (1 yr reg \$5) ..... 4.00
- SCIENCE DIGEST (1 yr) ..... 3.50
- The Second Coming (15 issues) ..... 4.00
- Show Business Ill (1 year) ..... 7.00
- SING OUT (1 yr reg \$3.60) ..... 2.50
- SKI MAGAZINE (12 yrs reg \$5) ..... 3.00
- SKIING NEWS (2 yrs reg \$5) ..... 3.00
- SUNSET (12 yrs reg \$5) ..... 3.00
- Theatre Arts (9 mos reg \$5.65) ..... 5.00
- Town & Ctry (22 mos reg \$3.75) ..... 8.50
- TV Guide (144 wks reg 4.40) ..... 3.33
- VOGUE (1 yr 20 issues) ..... 5.00

ORDER NOW, publisher will bill you later  
STUDENT SUBSCRIPTION SERVICE  
1743 N. Kenmore, Los Angeles 27, Calif.

Enclosed \$\_\_\_\_\_ Send subscription to:

name.....  
address.....  
city..... zone..... state.....  
college..... class of.....  
 renew  gift from.....