

New Matric Card Comes In 2 Parts

A new type of matriculation card will be waiting today, tomorrow and Friday, complete with pictures, for everyone who manages to complete registration.

Last spring the University announced that new cards would be used beginning this fall. Since then, cards have been prepared for freshmen as well as upperclassmen.

The freshmen's pictures were taken during the summer counseling program and the upperclassmen's pictures will be the same as those used on last spring's matriculation cards.

One part of the new matriculation card will be used for permanent identification and the other part will be a certificate renewed at each registration.

The official student identification card will be laminated plastic printed in dark blue and white and will be used by the student during the entire time that he is enrolled.

The plastic card will have the student's name, student number and date of birth embossed on the front. Like a charge account plate, the card will be used as a print for various documents.

The library, the men's physical education classes and the people at registration will use the card to print its information on forms.

The back of the permanent card will have a picture of the student and will list the regulations for use of the card.

The second part of the new

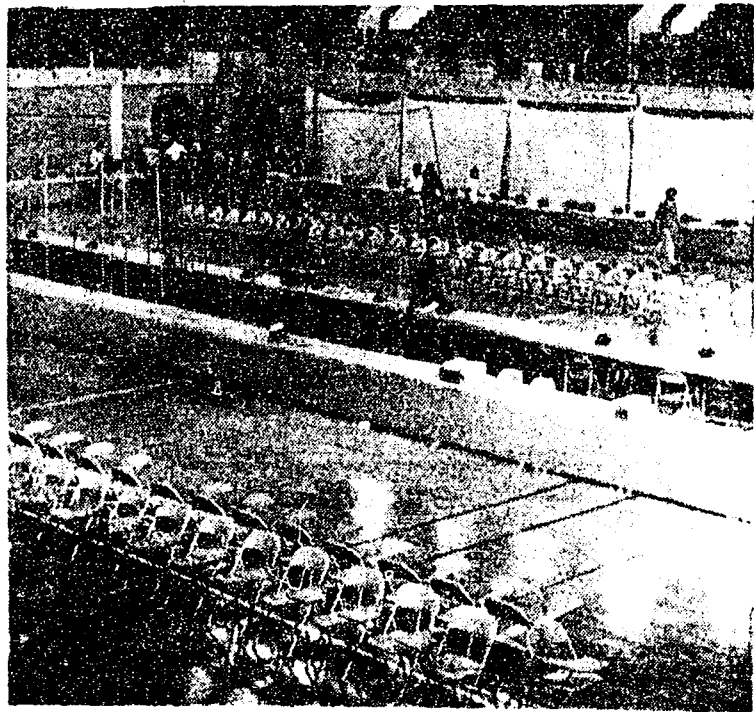

ALL SET UP for registration. Rec Hall is prepared for registration which starts today. Soon hundreds of students will be milling about the vast floors trying to find their courses. Some will be lucky and go through in 20 minutes. Some will go through . . .

identification card will be a certificate of registration issued each time the student registers for classes.

It will also include the student's name, birth date and student number and will be used as an activity card. The certificate will be good from the day of registration until the last day of classes for the current term.

At registration, each student will receive a double-sectioned plastic carrying case in which to carry his identification card and his current certificate of registration.

If a student loses his permanent identification card, he must pay \$4 for a new one.

If a student loses his certificate of registration, he may purchase a new one for \$10 from the Athletic Association.

If, however, a student wishes

to buy a certificate but is not interested in re-gaining its privileges, he may get one at a less expensive price.

One of the reasons that the University is switching to the new matriculation cards is that it will simplify keeping records, Robert M. Koser, Jr., associate registrar, said last spring when the announcement was made.

He said that the cards would also be much more difficult for a student to duplicate or change.

Correction

Mongi Slim, president of the U.N. General Assembly and U.N. representative from Tunisia, was erroneously called a "pro-Communist" neutralist in yesterday's Collegian. On the contrary, Slim is considered a "pro-West" neutralist.

Registration Changes Set--

(Continued from page one) changes in their schedules. In January, when students return from vacation, they will see their advisors, make any necessary changes in their winter schedules and set up spring schedules.

If a student has no changes to make, he will go through an abbreviated form of registration for the winter term. Under this form, the student will not have to report to the main floor at Rec Hall but will go through the other regular procedures.

Schedules for the spring term will be handed in and will go to the Registrar where the process

of getting ready for the next term will begin again.

If, however, a student does have to make changes in his original winter schedule, he will go through the entire registration, going to the main floor to make the changes.

Prof Contributes to Book

Dr. Frederick W. Lampe, associate professor of chemistry, is co-author of a chapter in Volume I of the book, "Progress in Reaction Kinetics," just published by the Pergamon Press.

University Creamery

Sales Room

Dairy Products

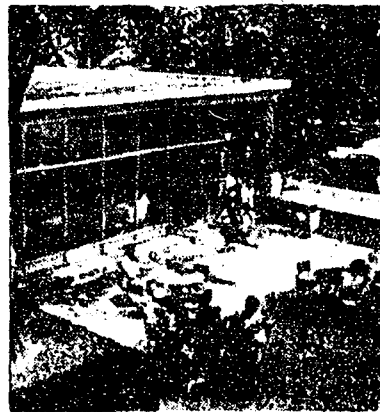

Ice Cream

Pasteurized Milk

Chocolate Milk

Butter Milk

Creamery Buffer

Brick Cheese

Cheddar Cheese

Cottage Cheese

Trappist Cheese

Grade A Large Eggs

Councils to Hold Mixers Tonight

Nine college councils will hold mixers from 8 to 9:30 tonight for all freshmen and transfer students entering the individual colleges this term.

The Agriculture Council mixer is scheduled for 109 Armsby. The Business Administration and Liberal Arts Councils will hold a joint mixer in Waring Lounge.

Students in the colleges of Chemistry and Physics, Mineral Industries and Education will have their joint mixer in the Hetzel Union ballroom.

The Engineering and Home Economics College Councils will hold a joint mixer at the Ice Skating Pavillion and the Division of Counseling social will be in Dining Room A of the HUB.

Faculty Art Exhibited

The School of the Arts has announced its first exhibition of the 1961-62 season.

Entitled "Professors as Art Collectors," the show will contain paintings lent by faculty members will display as many as drawings, original prints, ceramics and sculpture. Some of the pieces have never been exhibited before.

The display will run from tomorrow through Oct. 2 in the main galleries of the Hetzel Union Building.

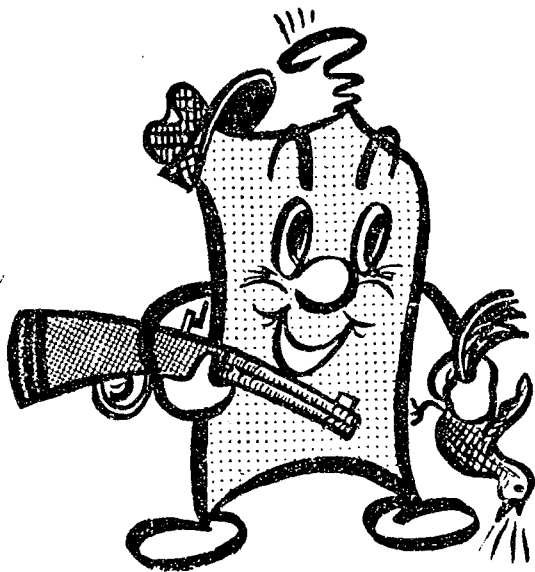

A BIRD IN HAND IS WORTH TWO IN THE BUSH . . . a Balfurd College Calendar on your wall is better than to wish that you had one. It's our way of saying Hello, and your best way of keeping track of college activities. Calendars are yours for Free at both Balfurd stores, but you better hurry.

GET YOUR CALENDARS AT:

307 West Beaver Ave.
111 South Garner St.
across from the
Campus Shopping Center



The best friend a college wardrobe ever had.

Support YOUR UNIVERSITY

get your PENN STATE Charm or Pin



at 218 E. College Ave.

also

PENN STATE CIGARETTE LIGHTERS and NECK PENDANTS