

New, Modern East Halls Open Today

East Halls, the newest, most modern and most "out of it" residence halls will open its doors today for its first occupants.

Though they will live on the most northeastern part of campus and will be the farthest from classes, East Hall residents have one advantage — they're the closest to Beaver Stadium.

Started last year, the halls were completed this summer. The only work remaining to be done is landscaping and installing some "built-in" furniture, Otto E. Mueller, director of housing, said Friday.

The eighth and newest residence area is composed of four dormitories which will house 1050 students — 500 women and 550 men.

Student government in East Halls will be the same as in the other areas. The women will be governed by AWS. The men will have their own area council, tribunal and representatives to Men's Residence Council.

Labeled the "nicest residence halls on campus" by Mueller, the general design of the buildings is similar to the Pollock area.

The only real difference is in the student rooms which are nearly the same size but designed differently.

Dividing the room in half from the door to the window, both centrally located, each half is the mirror image of the other. The beds extend lengthwise from either side of the window with L-shaped desks placed at the foot.

Two lights, recessed in the ceiling, fall over each desk while a panel of lights extends from each desk to the closet on the side of the wall.

This light illuminates the mirror and bulletin board which hangs at the side of the desk and next to the closet.

On the ground floor of every

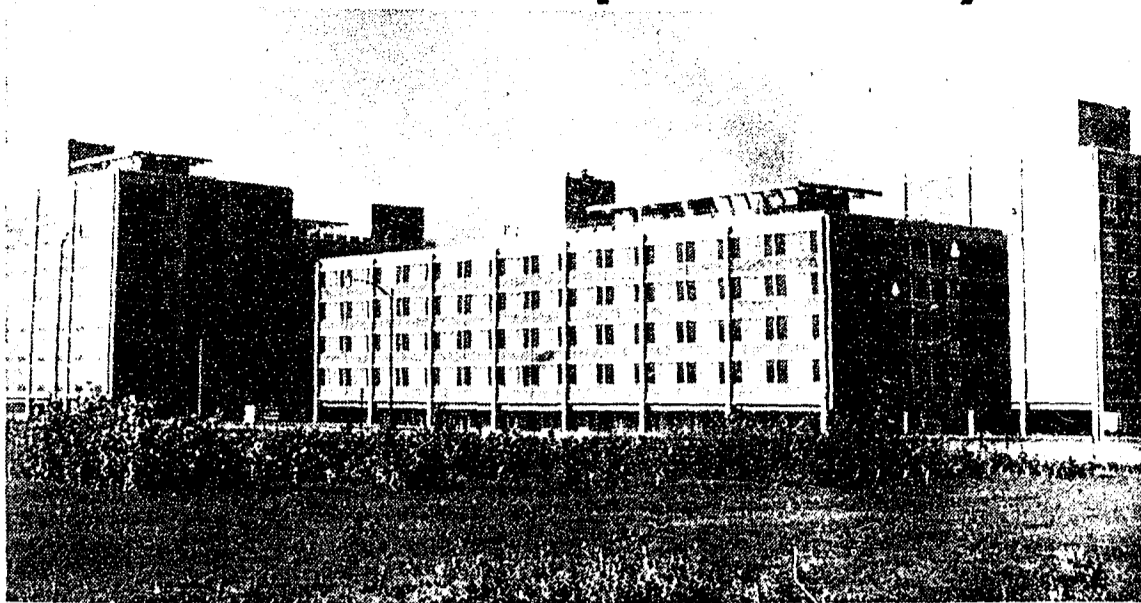

ABOUT 1046 STUDENTS will live in this newest addition to community living. East Halls will provide modern living facilities for both men and women and include residence halls, dining areas, a snack bar, lounge and recreational areas. The residence halls are complete even to sun decks although some of the new students entering them today may find all their furniture has not yet arrived.

hall there is a recreation room with a television area, vending machines and an entrance lounge. There is also a sun deck on the roof of each hall.

Each floor has a study lounge and locker room that contains a 24 by 24 by 72-inch locker for each room. This will provide storage space for luggage and out-of-season clothing.

East Halls were designed with room for expansion. Two more halls will be added to the residence area probably within the next three years. For this reason the dining hall, which includes three separate dining rooms, was built to accommodate 500 more students than will be resed this year.

The dining hall has a recreation room, snack bar, entrance lounge, post office, conference rooms and living quarters for members of the dean of men and dean of women's staffs.

Town Shops to Participate In Giveaway for Freshmen

Freshmen, look for the blue and white signs in the windows of downtown stores. This will identify them as participants in the Chamber of Commerce sponsored "giveaway" for freshmen.

Drawings for the prizes—valued at more than \$500—will be held Sept. 25, with each store drawing the slip for its own prize. Entry blanks are available in each of the participating stores and no purchase is necessary to enter.

The following merchants are giving away prizes: Bostonian Ltd., reversible Penn State jacket; Charles Shop, Vil-lager blouse; Centre County Film Laboratory, 8 mm movie camera; Penn Whelan Drugs, gift certificate; Clearfield's, sweater; Crab-

trees, Parker pen and pencil set; Danks, his and hers shirts; Harper's Inc., gift certificate; Hur's, corduroy slacks and bulky sweater; Kalin's Men, Woolrich Popover; Kalin's Dress, kilt (skirt); Mac's, sweater; Metzger's, free textbooks and \$10 gift certificate; Mur's expansion wrist watch band; G. C. Murphy, gift certificate (male and coed); Music Room, gift certificate; Rea and

Insurance Policies Offer Coverage To All Students

Student insurance policies are again being offered to all freshmen and upperclassmen enrolled at the University.

There are three plans from which students may choose. All of them provide both accident and sickness insurance for a period of one full year including all University vacations, no matter where the student is. The insurance goes into effect this month for those who apply.

The first plan covers a student by both a basic plan which covers initial medical expenses up to a specific amount and a major medical plan which pays succeeding expenses.

For example, if a student is injured in an accident of any type the insurance company will pay 100 per cent of the expenses up to \$1000. After this amount, the company will pay 80 per cent of the expenses up to \$7500.

The second plan offered has no basic plan but provides for the major medical plan.

The third plan includes the basic plan but has no major medical plan.

Payments under each of the three plans are in addition to any other insurance protecting the student such as Blue Cross, Blue Shield or a family insurance plan.

The student insurance covers all intramural athletic activities except for first aid treatment.

Any one of the three plans may be obtained to include a student's spouse and dependents.

The Insurance Plan is underwritten by the Continental Casualty Company of Chicago and is administered by Higgenbottom-Marguett-Purnell, Inc., Pittsburgh.

Application forms and further information including costs can be obtained at registration in Recreation Hall and at the Hetzel Union desk.

CLASS OF '65

The State College Area Chamber of Commerce welcomes you, class of '65, to State College, and invites you to visit State College Stores to meet the merchants and become familiar with the merchandise and services available.

Visit the stores displaying the blue and white WELCOME signs and register for prizes valued at more than \$500. Nothing to buy. Register from Sept. 18 to Sept. 23. DRAWING MONDAY, SEPT. 25

Mur Jewelry
Expansion Watch Band

G. C. Murphy Co.
Gift Certificates
(male and coed)

Music Room
Gift Certificate

Rea & Derick
Timex Wrist Watch

Schlow's Quality Shop
Blazer

The Daily Collegian
3 Gift Subscriptions

McLanahan's
Self-Service
Transistor Radio

McLanahan's
Transistor Radio

Wolf Furniture Co.
Table Model Radio

Woolworth's
Clock Radio

Mac's Haberdashery
Men's Sweater

Metzgers
Free Textbooks

Sears, Roebuck & Co.
Drafting Board Kit

Penn-Whelan Drugs
\$10 Gift Certificate