

"Pillars of Progress" — 1960

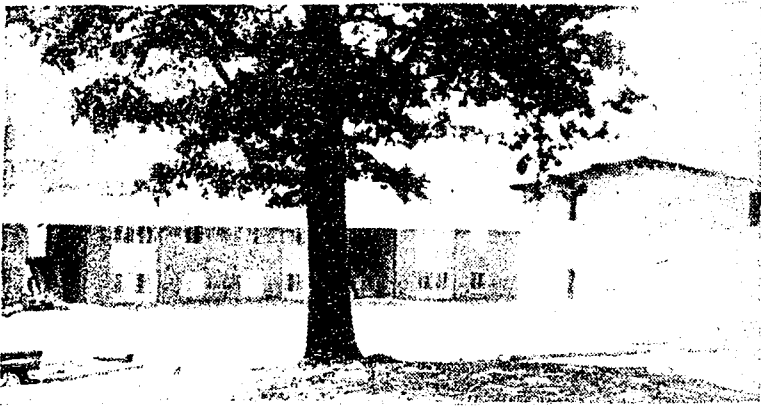

DIAPERS AND WEDDING RINGS are the main features of this new housing development. The buildings are part of the married student housing program, located at the extreme eastern end of campus.

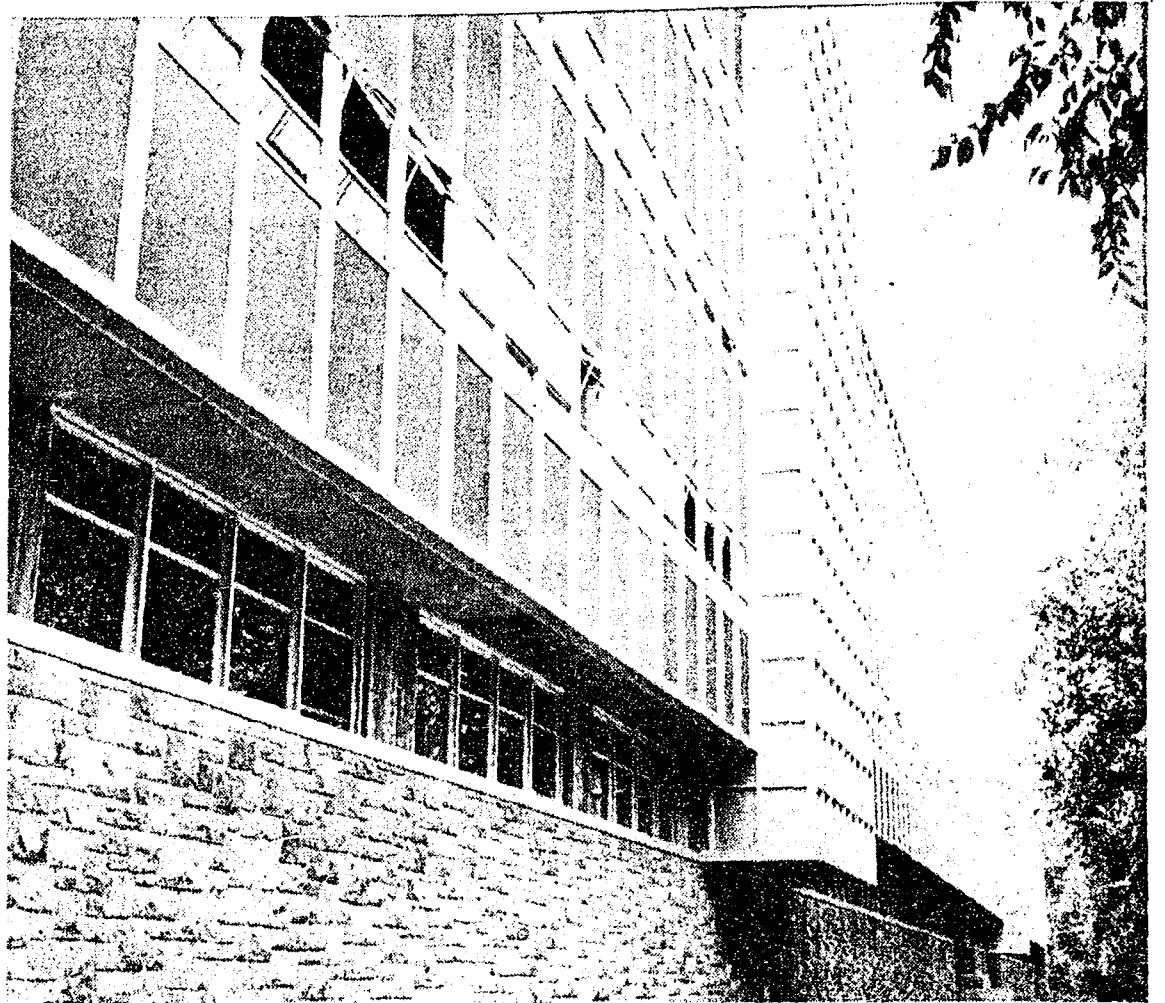

STUDY IN STEEL—The Hammond Engineering Building, a 690 foot long structure, opens for the first time this fall. It is located between the Mall and Burrowes Road along College Ave.

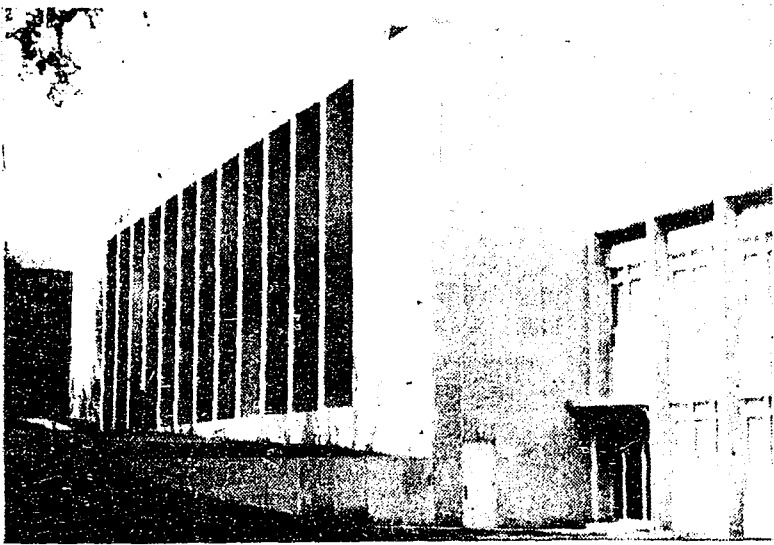

HOME EC MAJORS will benefit from the use of this new building. It is located on the Little Mall.

● PHOTO FEATURE BY RICK BOWER, COLLEGIAN PHOTO EDITOR ●

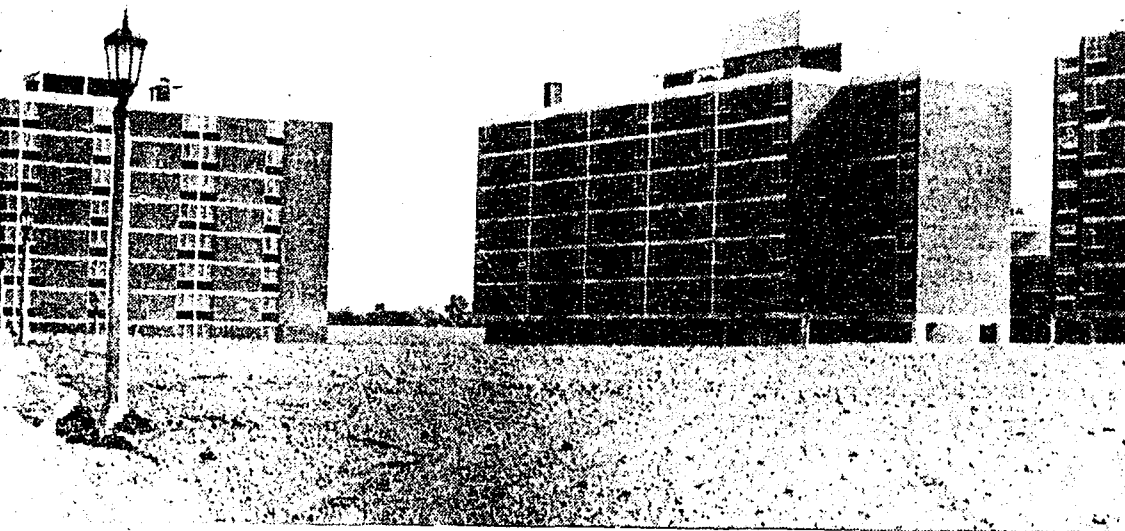

THE POLLOCK RESIDENCE HALLS are ready for occupancy for the first time this year. They will house over 2000 students and nine sororities in six dorms.

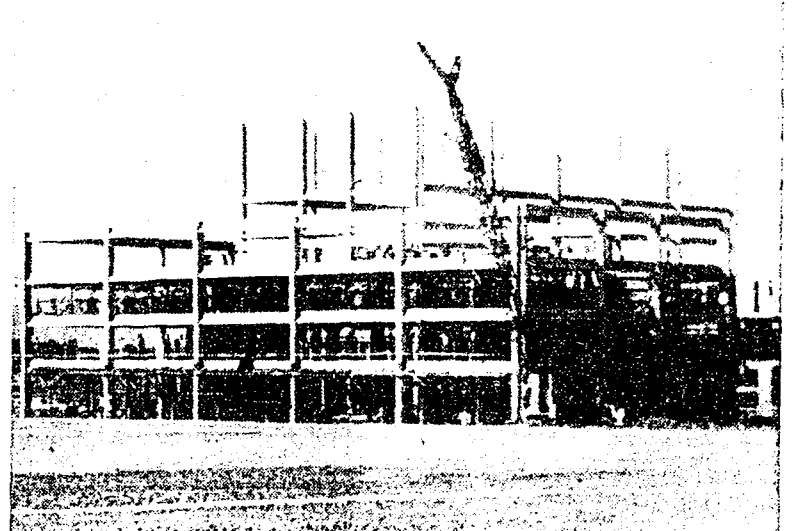

NEWEST OF THE SKYSCRAPER DORMS are the Turf Plots Residence Halls. They are located near the football field. Future women students will get exercise just getting to campus.

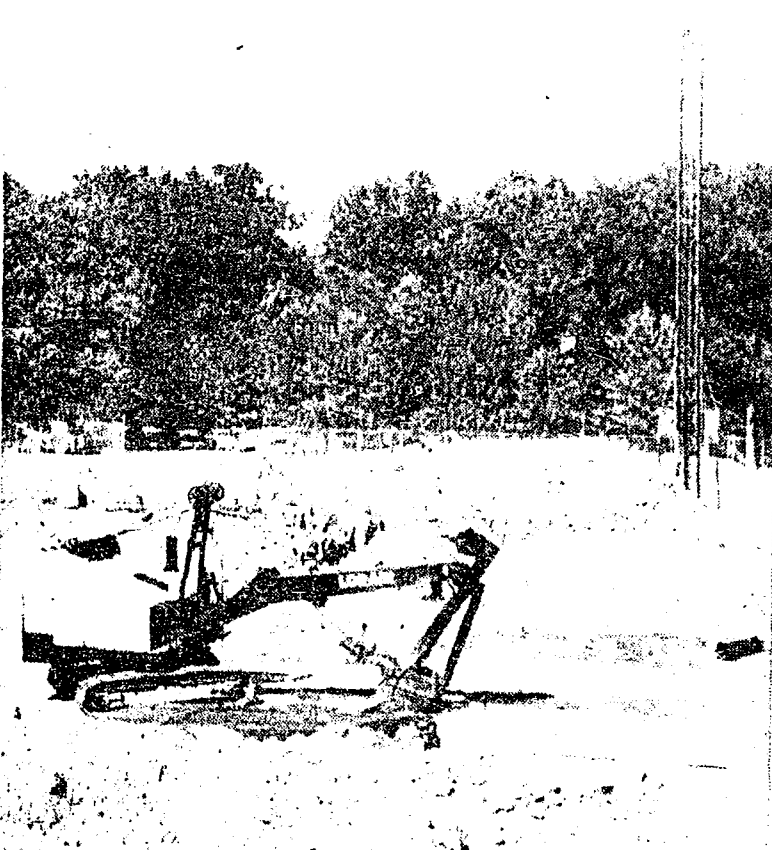

BEAVER FIELD???? Construction has begun on the new education buildings that are located on the old site of Beaver Field. The buildings are scheduled for completion in 1963.

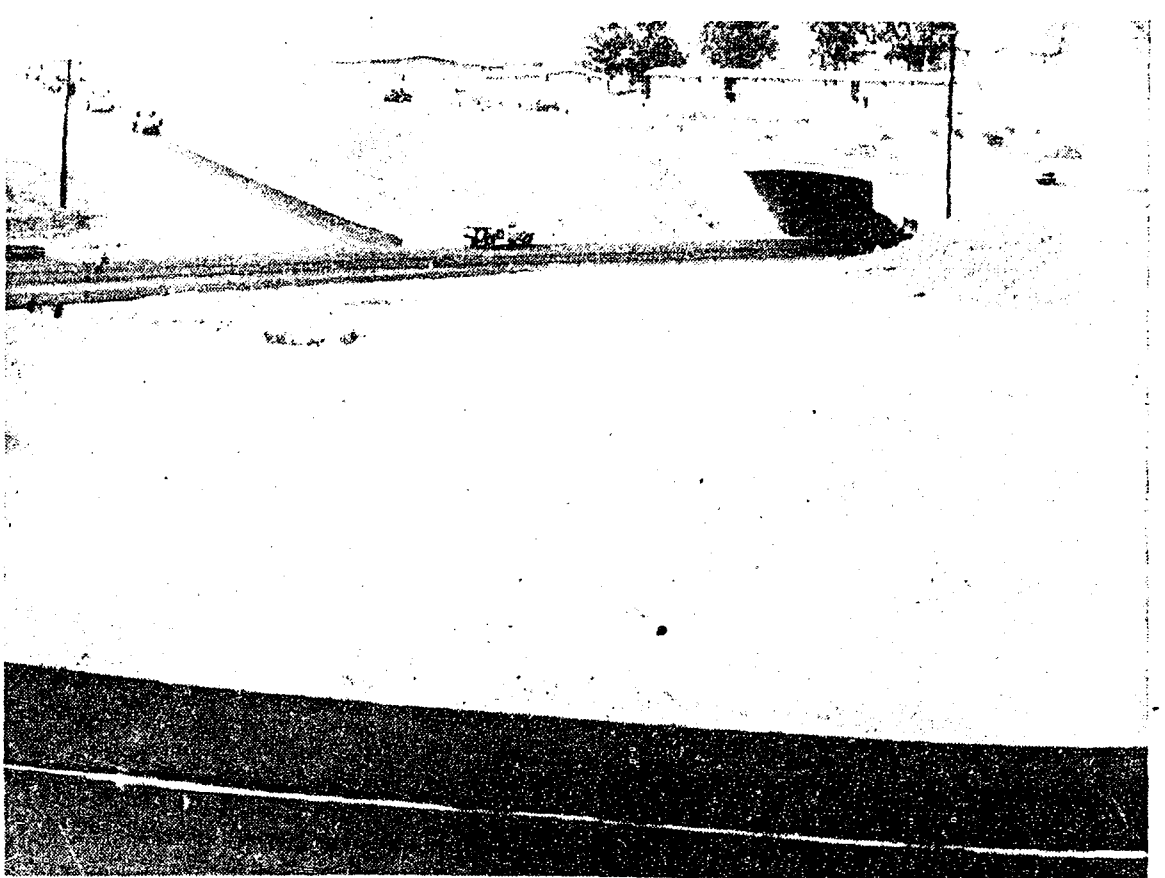

THE ROAD OF NO RETURN—Actually this is a section of the new cloverleaf and approach roads to Beaver Field. The new roads are expected to greatly alleviate the traffic problems at football games.