

Weather Forecast:
Windy, Colder,
Snow Flurries

The Daily Collegian



FOR A BETTER PENN STATE

Growing Pains
See Page 4

VOL. 60, No. 75

STATE COLLEGE, PA., TUESDAY MORNING, JANUARY 19, 1960

FIVE CENTS

Ike's Budget Calls For Tax Boost, Defense Cuts

WASHINGTON (AP) — President Eisenhower proposed in a \$79.8 billion budget yesterday that a skeptical Congress boost some taxes, build a big surplus, and whittle defenses spending while the world still teeters "on the edge of disaster."

The odds appeared to be definitely against his getting his way.

Spending bills for missiles and Navy ships would be trimmed a bit, and the one for military airplanes somewhat more, in this record peacetime budget. It covers the 1961 fiscal year starting July 1, 1960.

Low Rate Insurance Available

Three insurance plans will be offered to students at reduced premium rates during the spring semester and summer vacation.

The insurance will cover the student until next September while he is on campus, at home or traveling. It may be purchased to cover the student's dependents also.

The first plan covers: (A) accidental death, (B) accidental medical expenses up to \$1000, (C) sickness expenses, and (D) major medical expenses that are in excess of (B) and (C) up to \$7500. This plan costs \$14.25.

The second plan provides insurance for major medical expenses only, and does not provide any payment for the first \$500 of expenses incurred as a result of accident or sickness. The cost of this plan is \$4.50.

The third plan includes coverage for accidental death, accidental medical expenses and sickness expenses, but provides no insurance for major medical expenses included in the other plans. The rate of this plan is \$11.40.

The enrollment period is from Jan. 29 to Feb. 15.

Students may sign up for the insurance during spring semester registration at Recreation Hall and at the Hetzel Union desk. They may enroll at the Doty and Hench Insurance Agency at 108 South Allen St. and at the HUB desk until Feb. 15.

End of Semester Schedule

Hours to Change In Library, HUB

By ELAINE MIELE

Four rooms on the first floor of Pattee Library will be open for student use until 11 p.m. during the final examination period.

There will be no library services but students may use the rooms for studying from tonight until Jan. 28.

The library will observe regular hours on Sunday, however. It will be open from

2 p.m. until 10 p.m. The library will close at noon on Jan. 30. It will reopen at 9 a.m. on Feb. 1.

Upperclass women's hours have been extended until 11 p.m. during exam period. The extended hours begin tomorrow night. First semester women may take 10 p.m. permissions.

Women may wear bermuda shorts at all meals in the dining halls during finals.

Classes for the fall semester end at 11:50 a.m. tomorrow. The classes for tomorrow are those scheduled for Saturday morning.

Final exams will be given from 8 a.m. Thursday until 9:50 p.m. Jan. 29. Commencement exercises for January graduates will be 2 p.m., Jan. 31 in Recreation Hall.

The last meal served in the dining halls this semester will be breakfast on Jan. 30. The dining halls will reopen with breakfast on Feb. 3.

The residence halls will close at noon Jan. 30 and reopen at 8 a.m. on Feb. 2.

The Terrace Room in the Hetzel Union Building will not close during the mid-semester period. The Lion's Den will be closed from 10 p.m. on Jan. 29 until 8 a.m. on Feb. 2.

Registration for the spring semester will begin on Feb. 3 and continue through noon Feb. 6. Classes will begin at 8 a.m. on Feb. 8.

The spring semester Orientation Week program will begin for new students on Feb. 1.

Permission has been granted for students to park their cars on campus during registration.

Parking lots 83, 50-A, 43 and 52 will be open for student use at any time during the registration period, Dean of Men Frank J. Simes said yesterday.

Simes said also that present parking and traffic regulations will be in effect during the final examination period.

Fall semester registration stickers will become void on Jan. 31. New ones must be obtained during registration at Recreation Hall.

Limits Set For Flight Expenses

The Penn State Travel agency will reimburse the Student Government Association for any money it has spent for promotional use up to \$250, only if the charter is cancelled.

In a letter to SGA President Leonard Julius, a representative of the agency in Harrisburg explained that the Civil Aeronautics Board has set \$250 as the limit for promotional expenses on charter flights and \$500 for administrative expenses.

The Daily Collegian had reported that the agency had set the limit.

The agency had offered to be responsible for any losses SGA incurred if the charter had to be cancelled.

SGA is sponsoring the flight this summer through the agency. An 80-passenger plane will leave New York for London June 13 and return from Paris July 23.

The roundtrip cost per person is \$285. A \$100 deposit is required to reserve a seat.

Applications may be obtained from 10 a.m. to 5 p.m. every day except Saturday during the final examination period and Orientation Week at the SGA Office, 203A Hetzel Union Building.

BULLETIN

A Capitol airliner with 44 passengers and three crew members aboard crashed early this morning near Richmond, Va. First reports indicate there were no survivors. The flight left Washington, D.C. at 10:30 p.m. for Richmond.

Cold Weather Will Continue

Partly cloudy and cold weather will continue tonight with the temperature falling to the low 20's.

The cold weather will continue for several days as a huge mass of arctic air assumes control of local weather conditions.

Strong winds, a few snow flurries and cold weather is expected today, but no additional accumulation is anticipated. The high will be near 31 degrees.

Sleet, snow granules and freezing rain fell yesterday. After the rain changed to snow late in the day, temperatures fell slightly allowing some snow accumulation.

Partly cloudy, windy and cold weather will continue tomorrow with a chance of a few snow flurries. The temperature is expected to just reach 32 degrees.



Fall Campaigning Costs Parties \$454

Campaigning during the fall SGA elections cost Campus Party \$255.70 and University Party \$198.25.

The Associated Students Activities office said that only one bill of the University Party is still outstanding.

Campus Party retains a balance of \$25.75. University Party has a balance of \$25.75.

Campus Party's breakdown of funds is: printing, \$218.12; advertising, \$36.88; miscellaneous, \$72. The University Party breakdown is: printing, \$121.90; advertising, \$35.85; supplies and miscellaneous, \$40.50.

Eisenhower told the legislators his budget is a prudent one and provides both for "maintaining required military strength and enhancing the national welfare."

Doubting Thomases immediately began speaking up. Democrats cried out about what they called guessing and playing politics with finances. And it is the Democrats who control this election-year Congress.

They appeared to be bent on kicking the props from under Eisenhower's plan to raise gasoline and postal rates and pile up \$4.2 billion surplus in the Treasury—a surplus the administration figured might lead to a general reduction in taxes next year.

And they may mount a successful drive for more spending on defense and the conquest of space than the President wants—along with more for such things as housing, health and education.

So as Sen. Mike Mansfield (D-Mont.) put it, "ifs, ands and buts" beset the budget and the projected surplus. Some key Republicans had to agree.

As Eisenhower laid it down, the government will take in a record \$84 billion in revenue in the next fiscal year, on the expectation of a prospering economy which will pass the half-trillion-dollar mark. It will spend \$79.816 billion. This would leave a \$4.184 billion surplus which the President said should be applied to the vast national debt.

Last Issue of Semester

Today is the last issue of The Daily Collegian for this semester. A special Orientation Week issue will be published Friday, Feb. 5, and regular publication will be resumed Tuesday, Feb. 9.

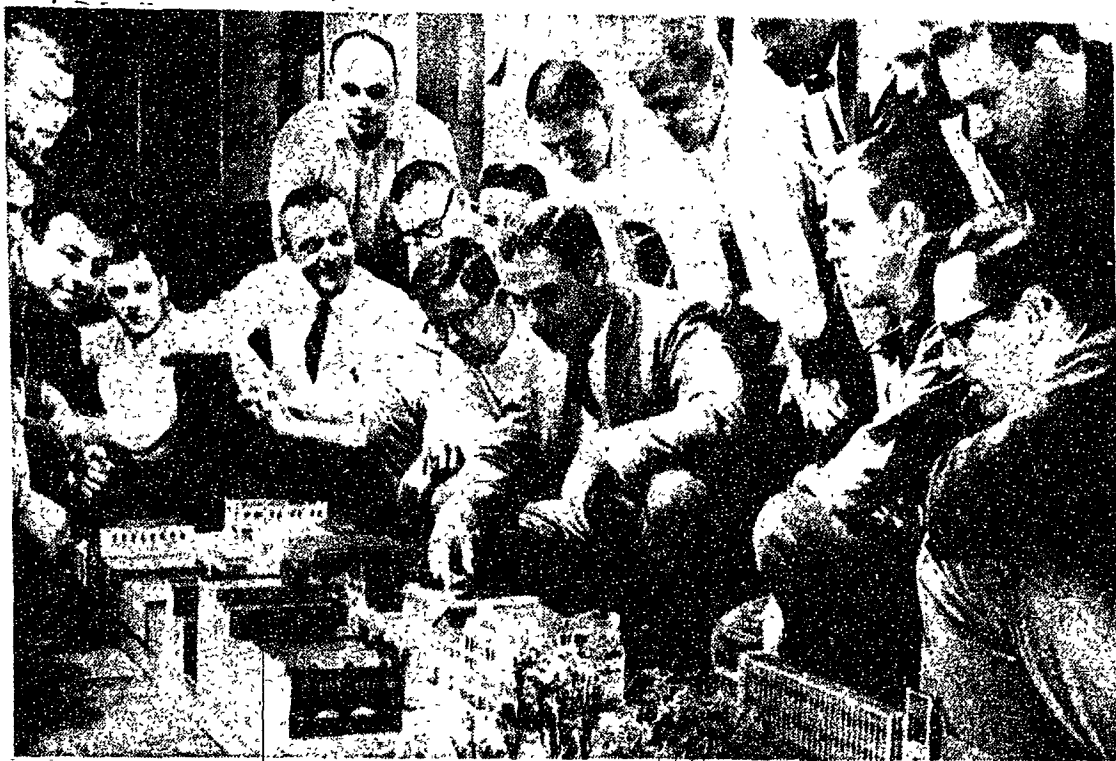

A MALL FOR STATE COLLEGE?—Professor A. William Hajjar and students in advanced Architecture Design class look over the completed model of a proposed mall on S. Allen St. The scale model will be unveiled to University and State College officials on Sunday at the HUB.

15 Students to Show Models of New Mall

By BOB TACELOSKY

Scale models of the proposed shoppers' mall on Allen St. will be formally presented to State College and University officials on Sunday at the Hetzel Union Building art gallery.

Students and general public may inspect the models after 5 p.m. Sunday, according to A. William Hajjar, professor of architecture.

Fifteen students of Advanced Architecture Design (Arch. 411) built the models after a semester of research and design. The plans include closing Allen St. to vehicular traffic and extending the Mall all the way to Beaver Ave.

Two completed models will be shown to borough and University authorities. In both proposed plans College Ave. will remain open to traffic but special paving will be laid at the intersection.

One model, a temporary shoppers mall, shows benches, potted plants and transferable materials

along Allen St., so construction would not become too involved. "A temporary mall would give the people of State College a chance to get used to it," said Edward Hoermann, assistant professor of architecture. "Most of the temporary fixtures would be useable in a permanent mall—if the plan were accepted," he said.

The plans for a permanent mall would include some additions to the Mall on campus. At the Beaver Ave. end a building would be constructed in the middle of the mall. The arch of trees would be extended to Beaver Ave.