Homecoming Plans Announced by AIM

A program for Homecoming Week was planned by the executive committee of the Association of Independent Men at a special meeting Wednesday.

Following the football game with Boston University on Oct. 17, AIM will give a tea for alumni in the Hetzel Union Building. Frank Pearson, AIM president vice president, is in charge of arrangements for the tea.

In the evening, AIM will sponsor a dance in the HUB ballroom. Alumni will be admitted for half-price. According to Harald Sandstrom, AIM president, many alumni passing through the HUB last year wanted to stop at the dance but did not wish to pay the full admission price ($2) because they could only stay a short time.

At the executive meeting, tentative plans were also made for Indie Week to be held from Oct. 25 to 31. Possible activities to be scheduled during the week include a talent show, the choosing of an Indie queen, fireside lectures, a bridge tournament and a pep rally.

AIM will sponsor an Autumn Ball to climax the week's activities. Stafford Friday, member of the AIM Board of Governors, will head the committee in charge of Indie Week.

The week will be designed with a special event each day in which many independents can participate, according to Sandstrom.

Sandstrom also said the plan to reinstate the AIM Band is underway. Stanley Bialimizy, junior in music education, will direct the 13-piece dance band.

The band will be sponsored by AIM but will be financially independent and must obtain its own jobs, according to Sandstrom. The dance band will be available for student social events and will use the money it raises for equipment, he said.

The old AIM Band gradually died out and the musicians were absorbed by other campus groups because the supervision by AIM was lax, according to Sandstrom. The decision to sponsor another band was made at Indie Encampment.

Walker Terms University As Capstone

President Eric A. Walker said Wednesday that the "capstone" of the system of public education for the commonwealth is the University.

Speaking at the dedication of Centre House, a unit of the recently-opened men's dormitory, Holmes Hall, Walker stressed the University's role as the state's educational institution.

In discussing the responsibilities of the University in using state funds, Walker said the dormitories were not paid for out of taxpayers' money.

"We borrow money from the bank, just as you do in building your homes," he said, "and we repay the loans on a regular basis out of income received from the buildings."

Gazette

TODAY

Christian Fellowship, 12:45 p.m., 218 HUB
Freshman Customs Board, 6:30 p.m., 218 HUB
Grad Students Association, 8 p.m., HUB main lounge
ORL, 8 a.m., 214-215-216 HUB
WRA Open House, 7 p.m., White Hall

WDFM Staff to Hold Class for Candidates

All members of the WDFM production staff and candidates will meet at 2 p.m. Sunday in 304 Sparks. Students interested in learning to operate the WDFM control board also are asked to attend.

Band to Give Frosh Show At VMI Game

To show the freshmen that they are not always thought of as a class to be intimidated, the Penn State Blue Band will put on a special halftime show at the VMI game in their honor.

After the salute to VMI and the playing of the alma mater, the Blue Band will make eight formations which symbolize important memories to each freshman.

The band will form an airplane, as a reminder of the trip to college, crazy lines to resemble registration, and Greek letters representing freshmen. They will drill to symbolize ROTC, form a book for studying, a heart for the sweetheart left behind, a letter for writing to the sweetheart and the class numbers 63.

When the band forms the class numbers, the freshmen will sing their class song written to the tune of "When The Saints Go Marching In."

While making formations the band will play "Bye Bye Blues," "Show Me the Way to Go Home", "Collegiate," "Parade of the Wooden Soldier," "Gaudeamus Igitur," 'Laura," "I'm Gonna Sit Right Down and Write Myself A Letter" and the freshman class song.

TIM Nomination Blanks Available at HUB Desk

Self nomination petitions for the TIM Council are available at the HUB desk.

All petitions must be signed by 25 town independent students and returned by Friday, Oct. 9, to the HUB desk or the TIM office, 203-G HUB.

Prof Contributes Article

Dr. Gordon R. Smith, assistant professor of English composition, contributed an article, "Brutus, Virtue, and Will," to the summer issue of The Shakespeare Quarterly.

Goodwin Attends Journ Convention

Eugene Goodwin, director of the School of Journalism, was one of three journalism educators who took part in a symposium on "The Journalism School As Critic of the Mass Media" at the recent convention of the Association for Education in Journalism at the University of Oregon.

Shortly before the journalism educators' convention Goodwin attended the annual meeting of the Associated Press Managing Editors Association in Seattle, Washington, and accepted an invitation to serve on that organization's Journalism Research Committee.

Gridiron Notes--

(Continued from page six)

day to get the Lions ready for practice . . . Third unit quarterback Skip Finkleston is on the injured list with a strained calf tendon . . . Jon Lang, a junior, may replace him . . . Scouting assignments this week . . . Frank Patrick and J. T. White will be at Colgate and Earl Bruce, Danny Radakovich, and Tor Toretti will be watching Army . . . Former Lion great C. L. Hershman has been a visitor to the Lion practice sessions . . . Hershman was a standout on Penn State teams from 1906 through 1910 . . . he played with Penn State's first All-American "Mother" Dunn . . . V.M.I. plays eight more games . . . Richmond, University of Virginia, William and Mary, Davidson, The Citadel, Lehigh, and Virginia Tech are the remaining teams . . .

LaX Candidates to Meet

Candidates for the varsity and frosh lacrosse teams are requested to report to room 211 Rec Hall at 8 p.m. Monday, September 28, for information concerning fall practice.

KOOL ANSWER

OUTING CLUB

- SKI DIV.: 2 p.m. Sat. behind Osmond Lab. Ski Trail repair for winter season.
- SKEET SHOOT: Sat. 2 p.m. behind Osmond Lab.

Bring a shotgun if you have it. No rifles! We have ammo at cost. Shoot will be at Beaver Dam.

KOOL KROSSWORD No. 2

ACROSS

1. Occult theosophy
7. Beer Barrel, Pennsylvania, etc.
13. One of the Frankies
14. Famous Fifth, not drinkable
15. This is choice
16. Take umbrage at
17. October activity of small fry
19. Nixes
20. What you must do to get in 26 Across
22. A Kool, in short
23. Birdland sound
25. Scoreless tie
26. No car for a drag race
27. Oral ends of Kools
28. When you need a real change—try a ____
30. Beginning of solar system
34. What Kools have
38. It's just south of the border
39. "The Naked and the Dead" author
40. Kind of pitch in the ball park
41. Aver
42. Scene of a famous parting
43. Promonteries

DOWN

1. Do it with aspersions or fly rods
2. Allege
3. Island famed for native girls
4. Unbottled Guinness
5. Fore, pad or hamm er ____
6. A Marked man
7. More than two couples
8. Dance too enthusiastically?
9. ____ majesté
10. Baker or masseur
11. Mame and Charley's
12. Shampoo follower
18. Time of the 20's
21. Summer in Paris
22. Where Kool tips grow?
24. Kind of sails at Christmastime
26. Minx from England
27. Me, ____
29. Scarlett gal
31. More eyes than naya
32. Bound to allegiance
33. Sheridan's Bob
34. He has lawn parties
35. Girl situated in Oklahoma
36. Head shakes
37. Favorite pursuit of the female
38. U____(Russia)

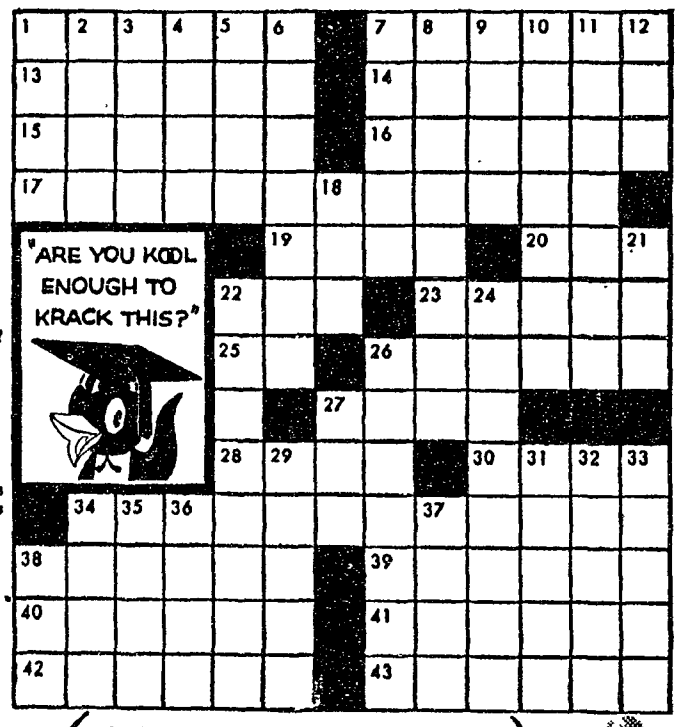

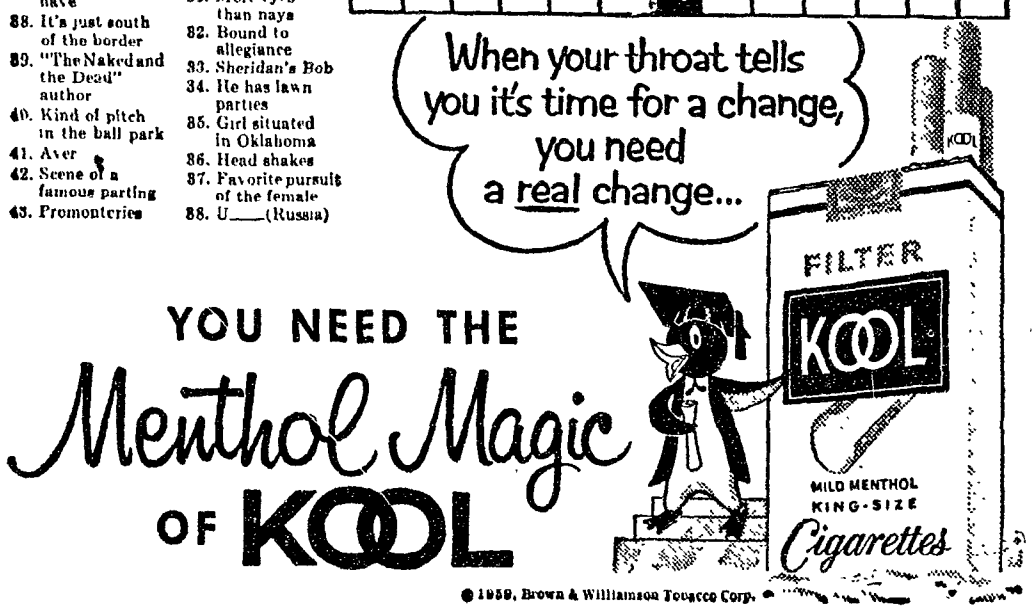

YOU NEED THE Menthol Magic OF KOOL

© 1959, Brown & Williamson Tobacco Corp.

+ CLASSIFIEDS +

CASH—17 words or less
CHARGE—12 words or less
$.50 one insertion
$.75 two insertions
$1.00 three insertions
Additional words—3 for $.25
for each day of insertion
ADS MUST BE IN BY 11:00 A.M. THE PRECEDING DAY

FOR SALE

AGFA 2¼x2¼ folding camera f4.5 apotar 1/300 sec sync. shutter M-FX, self timer flash gun, filters and sunshade. $30.00 J. E. French, 140 S. Pugh UN 5-4411.

SPARTAN TRAILER for sale. 33-ft. completely set up. A real steal. Must sell. No. 70 Woodsdale Park AD 7-3194.

MG-TD, new top, black leather uphostery, paint, chrome, overhauled engine, 1958 Michelin-x tires. Call AD 7-2964 5 to 8 p.m.

ALTO SAXOPHONE, excellent condition. Call AD 8-8235 or see it at 1363 N. Allen Ext.

GIRLS WHITE blazer, size 12, worn twice; half price. Call AD 7-4797.

COME SEE our 38" Frigidaire electric range, then make us a ridiculous offer Holtzman, 230 Hartswick. AD 8-8637.

'49 CHEVROLET, good body, excellent transportation, reasonable. Phone AD 8-1018 after 5. Box 34 Hilltop Trailer Park. Howard Baker.

HEATH KIT 'Hi-Fi; excellent condition; reasonable. AD 8-1190.

CIDER AT Freezer Fresh Sat. evenings and Sun. afternoons, evenings. Bring jugs!

UNDERWOOD PORTABLE typewriter, excellent condition. Call AD 8-1870, ask for Kent.

1950 FORD V-8 with overdrive, good running condition, snow tires. $175. AD 7-3384.

1959 15-TRANSISTOR Portable Radio—valued at $150; will sell at $75. Call Phil George AD 7-4332.

1928 MODEL "A" Ford. Excellent condition. Call AD 8-8392 after 9 p.m.

NEW MOON Trailer, 30 ft. one bedroom, excellent condition. 27 Hilltop Park. Call at office.

WALKING DISTANCE to campus. 28' trailer with added bedroom. New stove, sink. Suitable for small family or three male students. $450.00. Financing possible. Inquire at No. 12, Corl's Trailer Park, 913 W. College Avenue.

1958 CORVETTE—grey and white, four-speed box, radio, heater, positraction, white-walls, $3295, will trade. Bob Schalm, AD 8-2415.

FOR RENT

TWELVE ROOM brick house in borough of State College. Hot water, heat; with large back lawn for children, and spacious front porch. $125.00 a month. For information dial Manager evenings, AD 8-9148

DESIRABLE ROOMS, centrally located near campus; single or double. Parking Call AD 7-7906 or EL 5-4302.

TWO ROOMS, $6 weekly. Contact Richard Chase at AD 7-7683, 501 South Pugh.

DOUBLE ROOM, very nice; near campus Mr. Kauffman, 429 E. Foster. Cal AD 8-8820.

ONE-HALF DOUBLE room at Foster & Garner. Call AD 7-2315, ask for Wad or Jim.

HALF OF double room with board. Board only also available. 243 S. Pugh.

ONE DOUBLE room, ideal for 2 room mates, one block from campus. 230 S Pugh St. AD 7-3052

ONE-HALF DOUBLE room one block from campus. 230 S. Pugh St. AD 7-3052.

FOR RENT

HORSE STALLS with board. 5 blocks off back-side of campus. AD 7-3231.

GRADUATE STUDENTS, upperclass men will find comfortable rooms with hot and cold running water or private bath. Colonial Hotel, 123 W. Nittany, State College. Central location, free parking, quietly operated for rest and study. Low student rates.

GRAD STUDENTS—quiet single room, semi-private bath. 317 S. Gill St. or call AD 8-0153 after 6:00.

APARTMENT FOR rent. Completely furnished. Set up for four boys, close to campus, and free parking. AD 7-7218.

WANTED

COED SEEKS roommate for 3-room efficiency apartment; bath, kitchen, private entrance. Apply 130 Locust Lane 12-3 p.m.

WANTED: MALE student to share apartment. Call AD 8-2100.

USED MEN'S English Bike. Write 116 Hillcrest or call UN 5-6791 or AD 7-2068.

MALE ENGINEERING student to share 4-room apartment. Call after 6 p.m. AD 7-7943.

WANTED: WAITERS to work for meals at Chi Phi. Call AD 7-4332, ask for Marty.

STUDENTS WANTED for part-time commercial electronic wiring; experienced only. Salary commensurate with ability. Call AD 8-0541 8 a.m. to 5 p.m. for appointment.

WANTED: RIDE to Pittsburgh every weekend—leave Friday 5.00. Call AD 8-1902 after 5:00.

WAITERS—Apply Alpha Tau Omega or call AD 7-7683.

FULL OR part-time beauty operator. For interview call Miss Garey AD 7-2071.

KITCHEN HELP wanted. Apply at Lambda Chi Alpha or call AD 7-2602.

PIANO MAN or horn-man to play with modern jazz group. Contact Don Krebs at AD 7-2776 after 6:00 p.m. or UN 5-6543 during day.

TOWN MEN! Want your three square meals, good and cheap? Try College Co-op. Secret of success—we all pitch in! Stop in for a meal on the house Contact Julie AD 7-2593, 244 E. Nittany Ave.

LOST

R.O.T.C. DEPOSIT receipt bearing the name of David Weikart. If found please call AD 8-2415.

KEY CHAIN and keys. Need keys. Reward. Contact Lee Agsten AD 7-4151.

MISCELLANEOUS

HIGH SCHOOL girl desires baby-sitting for after school and weekend. Call AD 7-2554.

WE REPAIR and have cords, heads, and supplies for all makes electric shavers. See our line rebuilt shavers $3.00—$8.00. Guaranteed. Electric Supply Co., 216 S. Allen St. Phone AD 7-2062.

CALL US for foot-long Hoagies and Pepsi AD 8-8381—9 p.m. till 12 p.m. Morrell's.

'S IT good news? I got straight "A's" in my courses because I read half-price "Time", "Life" and "Newsweek" last semester. How about you? Mary Ann Smith.

ENROLL NOW for ballroom dancing, tap, toe or acrobatic lessons. Profesional School of Dance. AD 8-1678.

HELP WANTED

WAITERS AND dishwashers needed at AEPi immediately. Please call Leslie at AD 7-2941.