

Construction — Campus Byword

A tour of campus just two years ago took less than an hour and could be done on foot with a side trip by car to the dairy barns. The buildings shown on this page are not all within walking range and there are more to come.

The University is in a huge program of construction. In every corner of campus one finds excavations, rising frameworks and newly completed structures.

Most fascinating perhaps is the University Research Center which is now one-third completed on a plot of ground east and behind the Atomic Reactor building. Three long, low and modern structures are in various stages of completion. All phases of research from engineering to language translation are being located there.

Also in the same area the first uprights for a new graduate student housing development have been nailed in place. This new community will be a good 25 minute walk from main campus but will replace the inadequate barracks now in use.

By its appearance it would never be taken for Swine Research Facilities, but the modern red and silver structure, possibly the most distant of all campus buildings, is solely for the purpose of the study of our pork supply. Modern animal pens surround the main section of the building which houses a lecture and student assembly area.

The Military Science building on the north-east edge of the flower gardens is an impressive site. Joining the main building is an armory to house tri-service ordnance equipment, such as anti-aircraft weapons, torpedos and mortars. The building will be completed and ready for the ROTC detachments to move in by April of 1960.

The new football stadium progresses rapidly each day. The steel framework for the high tier of stands on the east side is being assembled this month. The existing press box at Beaver Field will be dismantled and moved to the new framework as will all of the stands. Seating capacity for the new oval will be 43,500. Temporary parking will be provided on turf plots adjacent to the field. Target date for the gridiron is June 1960.

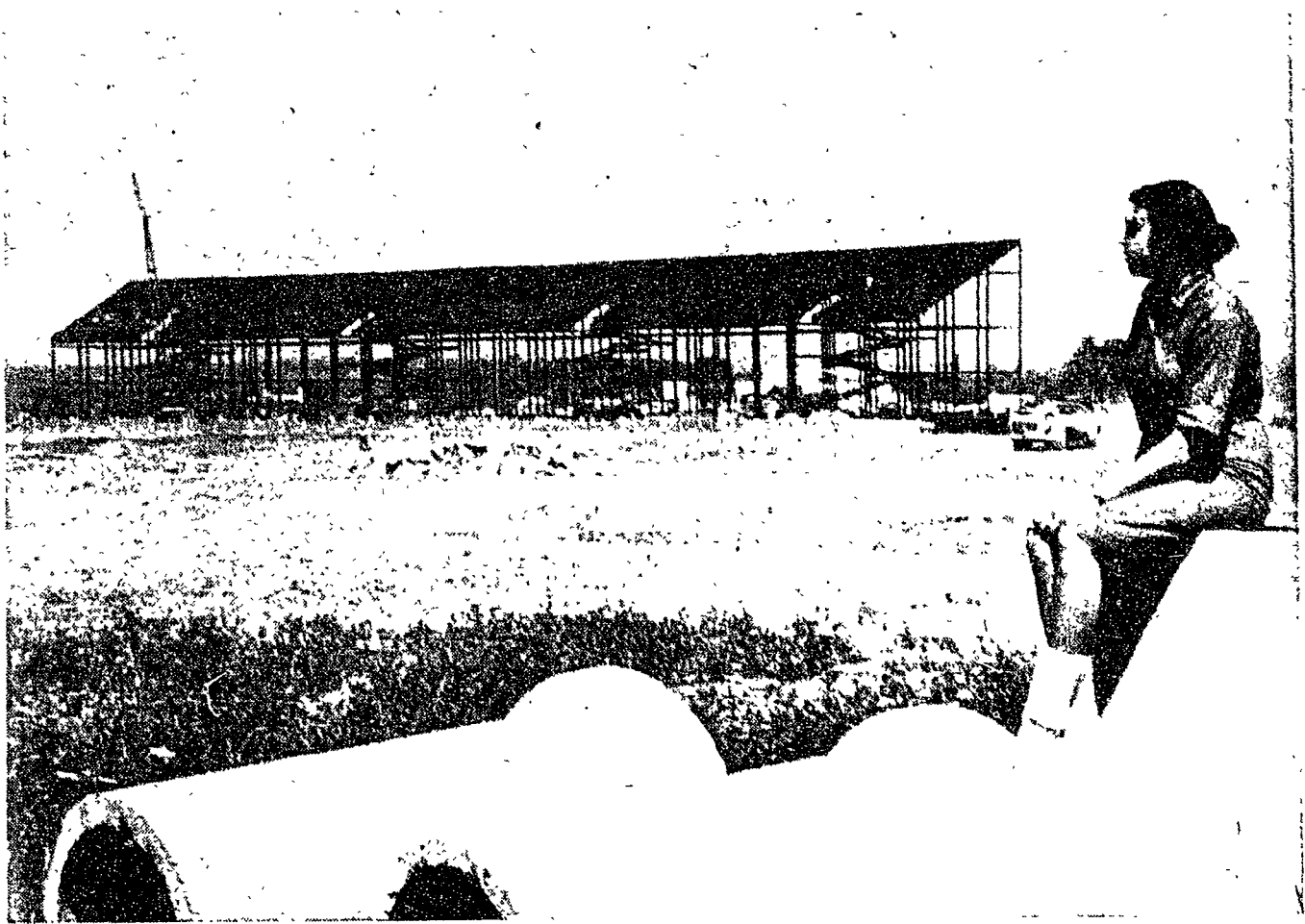

NEW GRIDIRON begins to take shape. The steel structure for the east upper tier of stands has already reached the half-way point. An identical structure will be placed on the west side of the field. A stone base is being leveled on the playing area for drainage.

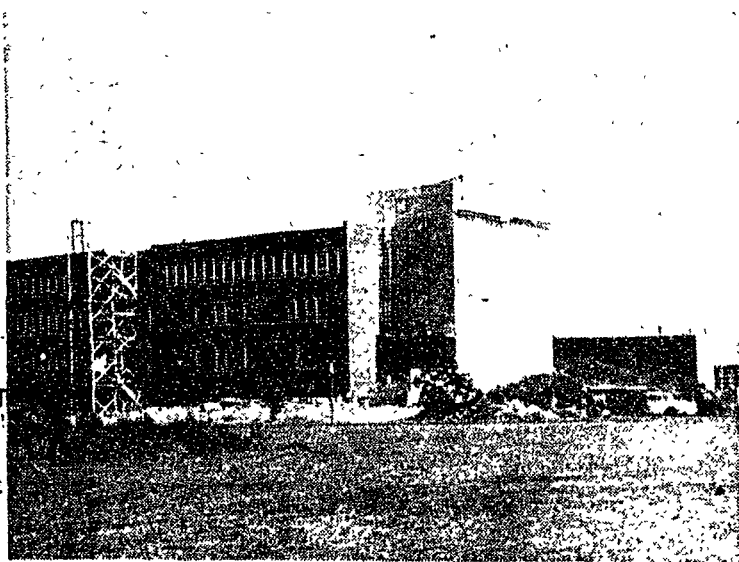

WAGNER MILITARY SCIENCE building, located behind the flower gardens on Curtin Rd., is a long walk from central campus. The main building is joined on the right by a small armory.

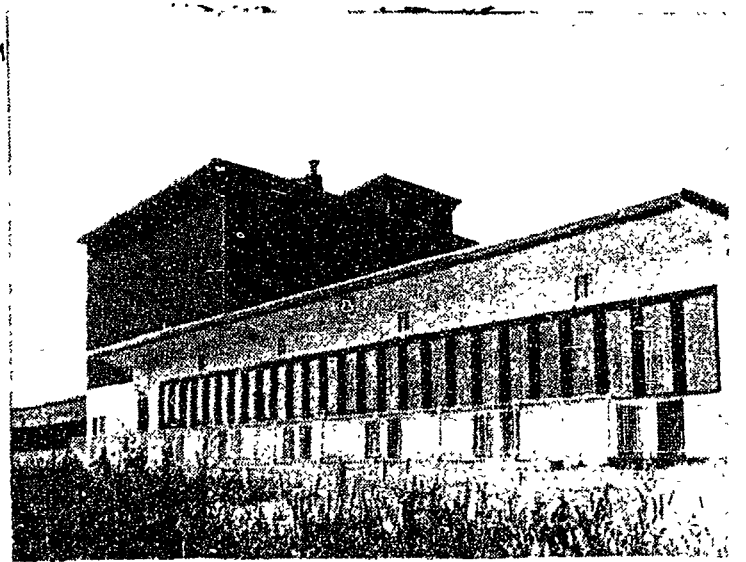

STRIKINGLY MODERN is the Swine Research Facility building in which both classes and research are to be carried on. The impressively designed structure resembles more a student union than a "pig" pen.

Photo Feature by Wayne Schlegel

... for the finest in seafood served in a luxurious atmosphere, why not try the **EUTAW HOUSE** ?

... we specialize in ... steamed clams ... oysters on the half shell ... lobster dinners ... and many other delectable seafood and country dinners

... and with your meal, enjoy your favorite cocktail

All this at the ...

Eutaw House

POTTERS MILLS
13 Miles East of State College
On Route to Lewistown
EM 4-1039



MOVING-OUT SALE!

Sept. 1 we're moving to a new location at 143 S. Allen St., but before we go, we're having a whale of a sale at the Glennland Building.

1 LARGE GROUP OF L.P. ALBUMS

Were \$3.98—NOW **\$1.98** Were \$4.98—NOW **\$2.98**

Extended Play Albums — Were \$1.29 Now 50c

100's of 45 R. P. M. "pops" — 25c each

50% clearance on sheet music

Come help us make our moving job easier by taking advantage of the tremendous savings now.

