

# Religious Organizations Plan Week's Activities

Student religious organizations of the Protestant, Jewish and Catholic faiths will hold meetings this week.

The Episcopal Student Group will meet at 7 p.m. tomorrow in the Fireside Room of St. Andrew's Parish House, 300 S. Frazier St. This will be the opening session of the

Episcopal student evening group. The Episcopal student breakfast-and-study group will meet at 10 a.m. tomorrow in the Fireside Room.

The Lutheran Student Association will have as its guest speaker, Dr. Theodore Gill, editor of the "Christian Century." His topic will be "Answers—That Leave Questions." The program will be held at 6.30 p.m. tomorrow at the Lutheran Student Center, 420 W. College Ave.

The Presbyterian University Fellowship will meet at 6:20 tomorrow night at the Presbyterian Student Center, 123 W. Beaver Ave.

Dr. Luther H. Harshbarger, University chaplain, will be the speaker.

The Roger Williams Fellowship of the University Baptist Church will have a supper meeting at 5:30 tomorrow night. Mrs. William Brown will speak on "What It Means to Be a Christian: Working Among the Migrants in Pennsylvania."

The Evangelical United Brethren Student Fellowship will meet at 5 p.m. tomorrow for a supper meeting and discussion on "Points of Agreement and Disagreement in the Protestant and Catholic Religions."

The Wesley Foundation of the Methodist church will meet for a Fireside Forum on "A Christian Job" at 6:30 tomorrow night.

The B'nai B'rith Hillel Foundation will sponsor a Lox and Bage! Brunch at 11 a.m. tomorrow at 224 Locust Lane. Succoth Services will be held at 7 p.m. tomorrow night.

Roman Catholic Masses will be held at 8, 9:30 and 11 tomorrow morning in Our Lady of Victory Church.

Father Ream's discussion group will meet at 7 p.m. tomorrow in 104 Chapel lounge.

## Gill to Talk At Chapel Tomorrow

Dr. Theodore A. Gill will be the guest speaker at the Protestant service of worship at 10:55 a.m. in Schwab Auditorium.

Dr. Gill is the managing editor of the nondenominational weekly journal of religion, The Christian Century, and is president-designate of the Presbyterian Church's San Francisco Theological Seminary.

He attended the University of Wisconsin and Princeton Theological Seminary where he received the bachelor of arts and the bachelor of theology degrees.

Dr. Gill has studied under the "Big Four" of contemporary Protestant theology—Reinhold Niebuhr, Paul Tillich, Karl Barth and Emil Brunner—at Manhattan's Union Theological Seminary and the Universities of Basle and Zurich.

He received a doctor of theology degree from the Zurich institution in 1948.

Dr. Gill has served churches in Ohio, Pennsylvania, Missouri and New York City.

From 1953 until 1956 he was dean of the chapel, professor of religion and chairman of the Department of Religion at Underwood College in St. Charles, Mo.

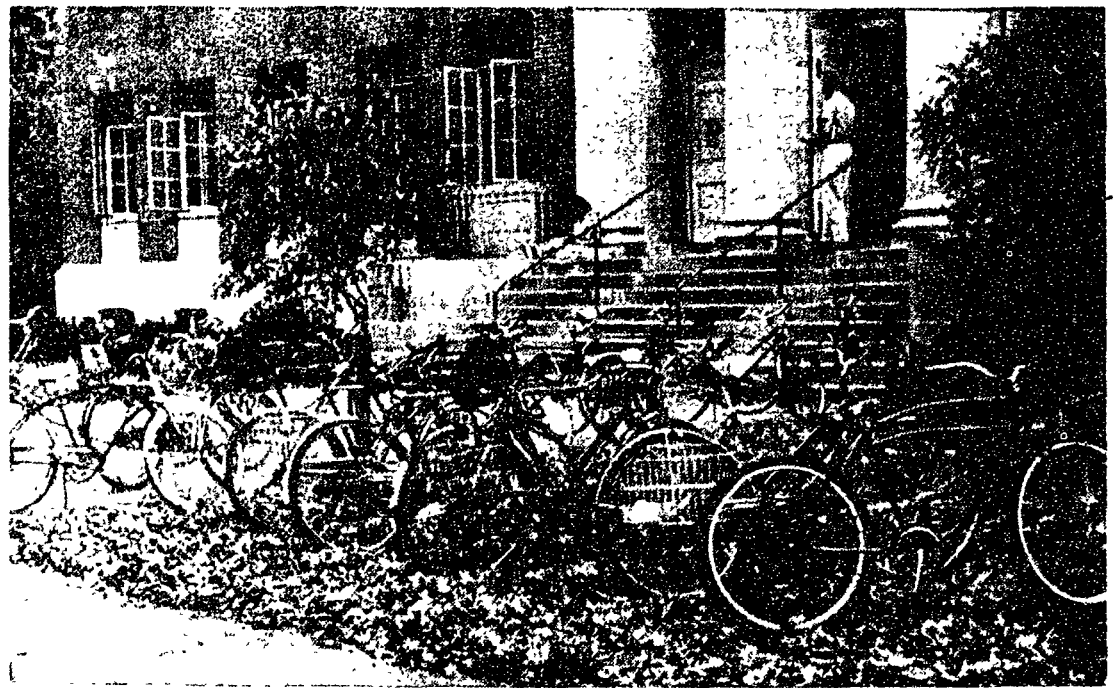

NO TICKETS, no fines in the Campus' newest "parking lot," the lawn of Willard Hall. —Collegian Photo by John Beauge

## Faculty Directories Will Go on Sale

The new faculty-staff directories will go on sale Tuesday at the Hetzel Union desk and in downtown book stores.

Some 4000 copies of the directory will be distributed Monday to University offices.

The directory lists the names, positions, campus telephone and home address and telephone numbers of all University professors and other employees.

In addition to the alphabetical listing, the names are grouped by departments.

One major change has been made in the directory. First names are listed whereas in previous years only the initials were used.

## Students May Pick Up I.D. Cards at Willard

The Registrar's Office has requested all students who have not yet done so to pick up their identification cards in 4 Willard.

## 'Druid Circle' Cast Named; Oct. 10 to Be Opening Night

The cast has been named for "The Druid Circle," a play by the late John van Druten to be presented by the Penn State Players beginning Oct. 10.

Heading the cast will be Floyd Santoro as Professor White, Robert Shiarella as Tom Maddox, Elaine Zeller as Brenda Maddox, Richard Mazza as Tom Lloyd-Ellis, and June Miller as Megan Lewis.

Others in the cast are Patricia Paladino as Mrs. White, Janice Champagne as Miss Dagnall, William Wells as Parry Phillips, Barry Gordon as Tobin, Carolyn Wenzel as Miss Trevelyan and June McCurdy as Blodwen. Linda Wilson will be stage manager and general understudy.

Kelly Yeaton, associate profes-

or of theatre arts, will direct the production and Miss Champagne will be assistant director. The basic story in the play is one of conflict between youth and age, depicting the decay which goes on in any circle where living becomes a routine.

The story takes place in a small university town in England and concerns Professor White, who has no patience with love, and two couples, Tom Lloyd-Ellis and his girl Megan Lewis, both students of the university; and Tom Maddox, professor of history, and his wife Brenda.

The production will run Friday and Saturday nights until its closing performance on Nov. 8 at Center Stage in the Extension Conference Center.

# Leadership Training Candidates To Register at HUB Oct. 1 to 8

Registration for leadership training classes will be held Oct. 1 through 8 at the Hetzel Union desk.

The classes, which are open to both freshmen and upperclassmen, will begin Oct. 22. They are designed to teach students about campus politics and activities.

Separate classes for freshmen and upperclassmen will be set up next semester.

Talks will be given by faculty and administration members and student leaders. The programs include:

"Leadership Characteristics", Oct. 22; "PSU Government", including a talk on administrative government and a talk by Jay Feldstein, All-University president, on student government, Oct. 29; "Parliamentary Procedure," Nov. 5.

"Campus Activities," Nov. 12. This program will include talks by Sherry Parkin and Stephen Ott, hat societies; Martin Harris, cabinet personnel interviewing committee; Vincent Marino, ad-

visory boards; James Elliott, political parties; Dorothy Newman, student councils; speaker undecided, Women's Student Government Association.

"Effective Committees", Nov. 19; "Public Relations", Dec. 3; "Red Tape Special" including talks on WMAJ, WDFM, Collegian, Froth, CPA (by Manny Greenberg) and the Hetzel Union Building, Dec. 10.

An examination will be given Dec. 17. Those passing the exam will receive a plaque.

Attendance at all classes is mandatory.

Classes will be held from 7 to 8 p.m. in 119 Osmond. James Elliott, junior in secondary education from Wilkes-Barre, is chairman of the All-University Cabinet committee sponsoring the classes.

The committee consists of Stephen Ott, assistant chairman; Sherry Parkin, secretary; Dorothy Newman, typist; and Susan Smithson, advertising.

## WMAJ

6:30	Sign On
6:32	Morning Show
8:30	Morning Devotions
8:45	News Headlines
8:47	Morning Show
11:00	News
11:05	Swap Shop
11:15	Classical Interlude
12:00	Music at Noon
12:15	County News
12:30	What's Going On
12:35	Music Show
1:00	News and Sports
1:15	Contact
5:00	Local News
5:05	LP's and Show Tunes
5:30	News
5:35	LP's and Show Tunes
6:00	News and Markets
6:15	Sports Special
6:30	LP's and Show Tunes
7:00	Fulton Lewis Jr.
7:15	LP's and Show Tunes
7:45	Public Service Program
8:00	News
8:05	The World Today
8:30	Sports—Bill Stern
8:35	Capital Assignment
9:00	News
9:05	Music of the Masters
10:00	News
10:05	Groovology
11:00	News
11:05	Sports
11:10	Groovology
12:00	News and Sports
12:05	Groovology
1:00	News and Sports
1:05	Sign Off

**STATE NOW**

**"Harry Black and The Tiger"**

• STARTS SUNDAY •

**DAYS THAT SHOOK THE WORLD!**

MGM presents THE MARSHALL STORY

**DUNKARK**

BALCON-EALING FILM

Feat. 2:31, 4:50, 7:09, 9:28

NEWS CARTOON

**CATHAUM**

• NOW SHOWING •

FRANK SINATRA! CURTIS! WOOD!

The most challenging love story of our time!

**Kings Go Forth**

Directed by LEONID KISSIN

**NITTANY** ★ BEGINS 2 PM SUNDAY

GOD CREATED A WOMAN FOR MAN... TO LIVE AND PLAY IN INNOCENCE IN THE GARDEN OF EDEN...

"Adam and Eve" is something to see. —Hollywood Critise News

"A unique film...has a lot to recommend it" —L.A. Times

until a serpent introduces Eve to the devil.

**ADAM AND EVE**

In WIDE SCREEN Eastman Color

STARRING CHRISTIANE MARTEL and CARLOS BAENA  
Former MISS UNIVERSE from France

**TODAY ONLY - Continuous From 1:30 p.m.**

GARY COOPER "Task Force"

WALTER BRENNAN