

Players Set Crew For 'Merchant'

Crew members have been announced for the Players' production of "The Merchant of Venice," which will be presented at 8 tonight, tomorrow night and Saturday night, in Schwab Auditorium.

They are:
Advertising, Carol Dominick, William Bennett, Sherry Kennel, Carol Rogasner, Carolyn Wenzel, James McGrew.
Construction, Joan Ackerman, Donna Beck, Donald Costanzo, Daunna Doebler, Dean Eayre, Susan Eike, Shirley Greenbaum, James Hoffman, Judith Keiser, Lemmerman Kroh, Ivan Ladizinsky, Linda Lerza, Betty Lorditch, Joyce McCloskey, James Norton, Charlotte Prudhon, Marilyn Roberts, William Russ, William Segal, Glen Simpson, Flora Singer, Nancy Sloan, Paul Stevenson, Derek Swire, Paul Wank, Charles Warren, Raymond Wilkins.

Costumes, Phyllis Brown, Susan Carpenter, Connie Coates, Jacqueline David, Gail Glenn, Sherry Kennel, Danby Lobinger, Sonia Rudawski, Dorothy Yeager.
House, Phyllis Anderson, Beverly Bell, Eleanor Daniels, Mary Jean DePiante, Maxine Gratt, Shirley Greenbaum, Susan Hill, Jessie Howard, Joyce Jaffe,

Nancy Krow, Ruth Lipsky, Ann Pennel, John Detwiler, Ronald DiFelice, Harold Hefflefinger, James Shea.
Make-up, Sharon Anderson, Sandra Chuto, Shirley Greenbaum, April Mombrea, Judith Stewart.
Properties, Elaine Braun, Jane Livingston, Marilyn Weiner, William Russ.
Stage, John Zerby, John Detwiler, Ronald DiFelice, Harold Hefflefinger, James Shea.
Prompt book, Diane Brief-Schuschni.
There will not be a Saturday matinee, as was announced in yesterday's Collegian.

+ CLASSIFIEDS +

ADS MUST BE IN BY 11:00 a.m. THE PRECEDING DAY
RATES—17 words or less:
\$0.50 One insertion
\$0.75 Two insertions
\$1.00 Three insertions
Additional words 3 for .65 for each day of insertion

FOR SALE
1949 CHEVROLET A title. Good running condition. Best offer. Call ext. 3553.

HOUSE TRAILER. 32 ft. 1952 Mobile Cruiser; one bedroom, large storage, reasonable condition. Bill Fuller AD 8-6740.

VOLKSWAGON 1958 sedan, 6-weeks old. Call evenings AD 8-8723.

1950 PONTIAC hardtop sports cruiser with hydramatic drive—\$200. Phone HO 6-6464.

CALL ABRAMSON'S auto wrecking AD 8-6237 Fine used cars and trucks for salvage and resale.

FOR SALE

SUPPLEMENT COMBO Orchestration, all new tunes; purchased for spring weekend. First good offer. Call Bill AD 7-3112.

WOMAN'S RALEIGH three speed English bicycle in excellent condition. New tires and tubes. Call AD 8-6516 after 5:30.

DYNA-KIT MARK III and White Pieamp, Stephens 80 Fr in Rebel K5. Reasonable. If interested call Tom AD 8-8151.

1951 DODGE, good condition—\$225. Call AD 7-2114 between 6 and 8 p.m.

FOR RENT

TWO ROOM apartment; all utilities furnished; quiet. One block from campus. AD 7-2171 after 5 p.m.

RENT—AVAILABLE June 1; 3 rooms and bath, newly redecorated, stove, refrig. Pine Grove Mills. Call AD 7-4642 after 6.

ROOMS FOR any or all summer sessions. Pleasant atmosphere, kitchen privileges. Theta Kappa Phi. Call AD 8-6311.

FOUR ROOMS and bath, furnished, 2nd floor. June to September, \$60 per month. Apply 611 West College Avenue, Thursday and Friday after 7 p.m., Saturday after 2 p.m.

ONE DOUBLE and one single room for rent for Fall semester. After 1 p.m. call AD 7-4346.

APARTMENT, 2 ROOMS, furnished, laundry facilities. Available for summer and fall. Reduced rates. Apt. No. 4, 225 South Atherton.

3-ROOM APARTMENT, furnished. Walking distance to campus. Available June 5 to September 5, \$60 per month. Call AD 7-7957.

REDUCED RATES (3.50 to 5.00) couple for all summer sessions at Marilyn Hall, 317 E. Beaver Avenue, State College, Penna. Reservations being taken now. Dial AD 8-6773.

MAKE YOUR boarding and rooming reservations for next year at Marilyn Hall, 317 E. Beaver Ave. Agriculture, Chemistry, Engineering and other students who are interested in maintaining study hours preferred. Call AD 8-6773 for additional information.

MARRIED? Furnished apartment on College Ave. opposite Old Main. Available June. Call AD 8-0743 after 7:00 p.m.

ROOMS FOR summer session at reduced rates. Good location. Phone AD 8-8155.

AVAILABLE JUNE 1: Furnished three-room apartment with bath. Convenient location with parking. Grad students or girls preferred. AD 8-0225 after 5:30.

LOST

WOMAN'S SPORTS watch with pink band. Lost about a week ago. If found call Judy Rosenblum ext. 1226-J.

WILL EXCHANGE raincoats with person who picked up mine. 208 Willard Tuesday morning. AD 7-4703 John Lela.

TAN RAINCOAT, green lining at Phi Kappa Sunday. Name "Jane Kleinfeld" on label. Call ext. 1174.

WHITE CASHMERE Sweater, fox collar, kid gloves at Autoport Fri. night. Call ext. 232. I have yours.

35 mm CAMERA—Thursday night in Sparks or Rec Hall. Call AD 8-6441 ext. 3536. Reward.

ALL IS forgiven. Please return men's light raincoat, plaid lining taken from Boucke Monday to HUB desk or phone AD 8-1037. No questions. Badly needed.

PAIR OF glasses Sat. night at Phi Kappa Tau. Call AD 7-2760.

PERSON TAKING raincoat from Library Circulation Room Saturday please call Bob, ext. 3375. I have yours.

WATCH WITH expansion band, Ladies Sportster Model Incabloc. Reward. Call AD 7-2593.

EXTREMELY VALUABLE Camera in vicinity of Lyons Hall on April 18; was in blue and gold box. Reward! Call Judy ext. 1261M.

FOUND

HIGH SCHOOL Ring (1956). "United" written on shield. Initials G.C.D. inside. Call Mr. Kaushish AD 8-0462.

WRISTWATCH—found Feb. in Rec Hall. Owner contact Jim ext. 2877. Describe watch and pay for ad.

WANTED

YELLOWSTONE PARK—Riders wanted to Yellowstone Park or points between; leaving June 8. Call Joe Butterweck AD 8-6582.

WANTED TO buy—English bicycle. Must be in good condition and reasonably priced. Call Fred AD 7-3044.

MOTEL MANAGER—local motel interviewing for manager, preferably graduate student and wife. Must be planning to be here two years or more. Job consists of office work only, with apartment and all utilities furnished plus salary. Entails working year round so student must be planning on attending summer sessions. Call AD 7-7762 for appointment.

MISCELLANEOUS

INTERESTED IN getting married? Come to the Annual Marriage Series May 7 and 8, 7:30 p.m., Chapel Lounge.

KAPPA SIG would like to rent or borrow bunks or cots for Mother's Day weekend. Call AD 7-2044 ask for Inman.

OLD-FASHIONED Ice Cream and Strawberry Social — Wesley Foundation, Friday, May 9th, 7:30 to 10. Price 35c. Entertainment.

STORAGE STUDENT trucks and personal effects. Pick-up and delivery service. Shoemaker Bros. Phone AD 8-6761.

IT'S HASSINGER for racket stringing the No-Awl way Latest factory equipment, prompt service, guaranteed work. Longer life to string and racket. University Tennis Service, 514 Beaver Ave. after 5 p.m.

LOCAL REPAIR Service on all makes of typewriters. We will call for and deliver your typewriter. Nittany Office Equipment. AD 8-6125

FOR GOOD RESULTS
USE COLLEGIAN CLASSIFIEDS

A MESSAGE TO THE SENIOR WITH TOMORROW ON HIS MIND

Melpar's sure, swift growth during the past eleven years — we have doubled in size every 24 months — is due, in large part, to the outstanding performance of our engineering staff.

As a leading R & D organization, we are constantly called upon to perform tasks which have never been done before. Thanks to the creative talent which forms the backbone of our organization, we have grown rapidly both in stature and size. Members of our staff have enjoyed similarly rewarding growth.

Performance Determines Advancement. Individual recognition is a fundamental policy at Melpar. Each engineer is advanced on the basis of his performance. The average age of our engineering staff (one of the industry's youngest) and the rapidity of growth of above-average staff members, are clear indications of what Melpar's individual recognition policy can mean to you.

Project Teams. As a Melpar staff member you will enjoy the opportunity to participate in *entire* projects, from conception to completion of prototype. Our project team basis of organization gives you the satisfaction of seeing your own efforts materialize, and helps you acquire experience essential to eventual managerial responsibility.

Fine Living Conditions. Melpar laboratories are located in choice suburban areas near Washington, D. C. and Boston, Massachusetts. These areas were selected because of their proximity to outstanding educational, cultural and research facilities. Fine housing in all price ranges is readily available.

Facilities. Melpar offers complete facilities for creative research and design. Our headquarters laboratory near Washington, D. C. encompasses 265,000 air-conditioned sq. ft., is ultra modern in design and equipped with an eye to both future and present needs.

BECAUSE OF OUR WIDE DIVERSIFICATION, OPENINGS EXIST IN VIRTUALLY ALL PHASES OF ELECTRONIC RESEARCH AND DEVELOPMENT.

- Financial assistance is extended for advanced study at any of the fine universities in the Washington, D. C. and Boston areas.
- Qualified candidates will be invited to visit Melpar at company expense.

For Detailed Information about Openings and Living Conditions, Write to: Technical Personnel Representative



MELPAR Incorporated

A Subsidiary of Westinghouse Air Brake Company
3000 Arlington Boulevard, Falls Church, Virginia.

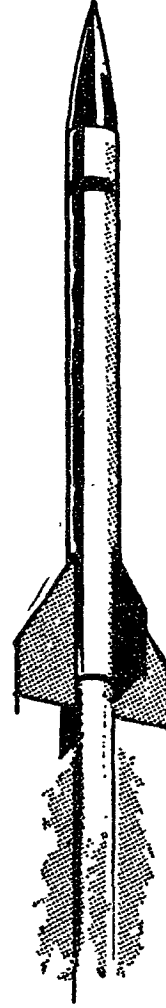
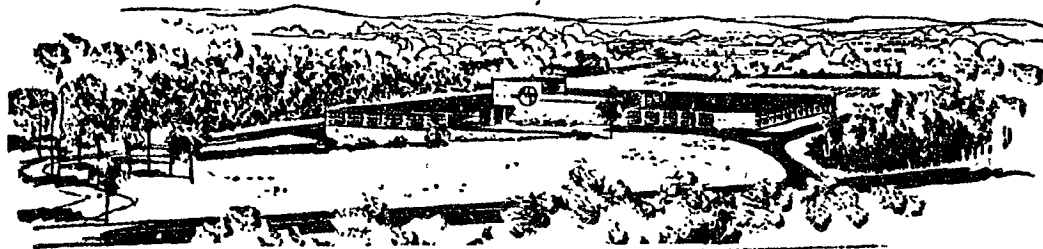

MELPAR
Representative
on Your Campus

FRIDAY
MAY 9, 1958

To secure an appointment with the Melpar Representative on these dates, contact your Placement Office today.