

Pitt Dean Says Industry Should Aid Education

Dr. Putman F. Jones, dean of the graduate faculty of the University of Pittsburgh, said last night that industries and professions should do their share in meeting the increasing financial demands of graduate education.

118 in LA Named To Dean's List

One hundred eighteen students in the College of the Liberal Arts have been named to the dean's list for the spring semester.

Sixteen of the students completed the semester with perfect 4.0 All-University averages.

They are: Patricia Hilner, Dorothy Thompson, Janet Bressler, John Stroud, Gemma Ninchak, Lavona Trent, Roberta Welch, James Leitzel, Lunda Gerber, Rose Marie Armon, John Rapchak, Sidney Brindley, John Krall, Rose Schilling, Sally Jo Barnes and Elizabeth Trend.

Other students on the dean's list are:

Margaret Pearce, 3.60; Jeanette Holobovich, 3.50; Jane Crowl, 3.54; John Clifford, 3.75; Arlene D'Onofrio, 3.77; Martha Hertzberg, 3.60; Nola Snyder, 3.58; Hedy Grossman, 3.60; Stewart White, 3.75; James Bucher, 3.50.

Joel Arndt, 3.50; Jeanette Saxe, 3.64; Robert Nurock, 3.60; James Hopkins, 3.50; Elizabeth Fogel, 3.62; Frank Jakheimer, 3.50; Mary Helma, 3.76; Bernard Applebaum, 3.66; Sandra Bodner, 3.75; Lenora Mann, 3.66.

Joseph Stempel, 3.81; Huan Walker, 3.80; Robert Weir, 3.83; Kim Ratcoll, 3.50; Rudolph Spik, 3.52; Marilyn Muirhead, 3.69; Glenn Hesse, 3.50; Lee Olivier, 3.56; Bruce Taylor, 3.66; Thomas Beadling, 3.81.

Thomas Dye, 3.80; Joan Freeman, 3.75; Jean Hartley, 3.80; Judith Levine, 3.56; Sandra Shookren, 3.62; Susan Sunderland, 3.56; Nancy Joyely, 3.52; John Wolf, 3.83; Charles Reiser, 3.64.

Joseph Slater, 3.74; Lee VanBremen, 3.65; Wilmetta Ramsey, 3.88; James Bennett, 3.66; Samuel Ross, 3.69; Larre Hoke, 3.54; Patricia Hunter, 3.83; Sonia Orbach, 3.70; Lee Ranck, 3.66; Dennis Castelli, 3.68.

Roberta Swarr, 3.66; Paul Stevenson, 3.61; John Kozy, 3.60; Jean Peca, 3.80; Ronald Raught, 3.50; Barbara Altman, 3.60; Mary Schaeffer, 3.50; Beverly Strickler, 3.66; Paul Nelson, 3.66; Robert Bell, 3.70.

Webster Hood, 3.69; Susan Borchers, 3.56; Marian Carnins, 3.77; Casimir Gronadzki, 3.71; Lillian Junas, 3.60; Lawrence Kowalski, 3.83; John Jalevich, 3.83; Nancy Smith, 3.94; Beth Casey, 3.89; Nancy Trunk, 3.56.

John Archer, 3.61; Bernice Bongiorno, 3.75; Robert Detisch, 3.83; Ronald Thomas, 3.50; Carol Hutchinson, 3.63; Marlin Heatty, 3.64; Ann Hadestr, 3.66; Ralph Manna, 3.66; William Imler, 3.69; Mary Kelly, 3.56.

Eileen Donovan, 3.94; Walter Manning, 3.64; Jane Gutierrez, 3.86; Allen Krall, 3.83; Margaret Leuschner, 3.58; Erika Mars, 3.77; Maria McLaughlin, 3.56; Patrick Palmier, 3.60; Joyce Stover, 3.60; Susan Reen, 3.60.

Catherine Vandenberg, 3.50; Richard Loss, 3.65; Janet Bartow, 3.75; Joseph Dugan, 3.50; Bernice Eastow, 3.57; Sally Thomas, 3.64; Karin Miller, 3.68; Janet Sloves, 3.55; Kay Bayless, 3.81; Everett Van Dorn, 3.60; Barbara Reamer, 3.56; Mary Pendleton, 3.58.

Grant Established For Upperclassmen

A scholarship aid fund has been established by the Link-Belt Co. to provide amounts of up to \$350 a year to juniors and seniors per year to juniors and seniors enrolled in curriculums of interest to the company.

An initial grant of \$1000 has been received for the first year. The scholarships may not be awarded to students who have received other scholarship aid.

The student selected must have demonstrated good scholarship and must be a citizen of this country. If the student continues to meet qualifications, he will be eligible for renewal of the scholarship.

Dr. Jones spoke at the annual convocation of the Graduate School, held last night in Schwab Auditorium.

He said that the problem of handling graduate students in the immediate future is even more acute than the undergraduate problem. The number of graduate students is increasing at a high rate, he explained, and their education is normally more expensive than that of undergraduate work.

Jones said that industries and professions should take some responsibility for graduate education because they need graduate students in their fields.

The emphasis in graduate work is shifting from arts and letters to industrial and professional work, Jones added. He said the type of graduate study is changing from the "creative" style of the arts and letters student to the "pyramid" style of the professional student.

Jones explained that schools are now emphasizing the "pyramid" idea of keeping the student well-informed about current material, rather than emphasizing research as in the field of arts and letters. He emphasized that the educators must not overlook the importance of creative education.

But, he cautioned, to really educate the student, the educator must teach him to be well-informed. "If we're to give the best education we can, we must push students beyond their own rate of knowledge and teach them to keep up," he said.

Jones emphasized the increased importance of the graduate student in today's complex world. "Advanced knowledge," he said, "is more and more in demand in every field, and people with advanced knowledge are more and more needed in our society."

But the opportunity to "master a field" is no longer a reality, he said. The world is so complex that no field can be completely mastered, he explained, and a student can hope to learn about only a portion of any field.

Grant Established For Upperclassmen

A scholarship aid fund has been established by the Link-Belt Co. to provide amounts of up to \$350 a year to juniors and seniors per year to juniors and seniors enrolled in curriculums of interest to the company.

An initial grant of \$1000 has been received for the first year. The scholarships may not be awarded to students who have received other scholarship aid. The student selected must have demonstrated good scholarship and must be a citizen of this country. If the student continues to meet qualifications, he will be eligible for renewal of the scholarship.

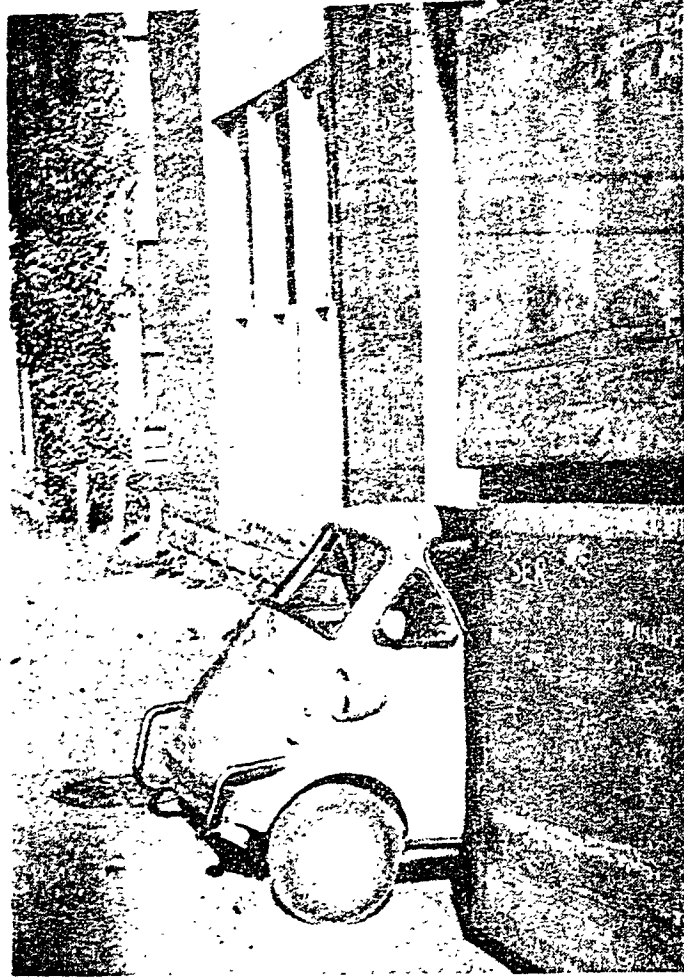

DID IT COME IN THE CRATE? might be a legitimate question for this pint-sized Isetta parked outside Engineering E yesterday. Perhaps the "Reusable—Do Not Destroy" markings on the crates suggest a garage. Anyway, they might conveniently serve to block the view of campus patrolmen seeking illegal parkers.

Leonides Plans Nominations For Dorm Representatives

Nominations for Leonides residence hall unit representatives and alternates will be held Monday in all women's residence halls.

Elections will be held the following Monday in conjunction with the Women's Student Government Association and the Women's Recreation Association elections.

The nominations will be conducted by present Leonides Council representatives.

All independent unaffiliated women are members of Leonides. All freshman women are automatically members.

A representative and alternate are elected by the majority vote of their unit each fall.

Duties of the elected representatives are to attend Leonides Council meetings every Monday, and to hold dormitory unit meetings every two weeks.

Lake Titacaca on the Peru-Bolivia border at 12,500 feet is the highest lake on which steamboats run regularly.

Osborne Granted Leave for Study

Milton S. Osborne, head of the Department of Architecture, has been granted a leave of absence for the 1957-58 academic year by the Board of Trustees.

He will spend the year at the University of Toronto to study the curriculum offered by the school of architecture there. He will also make recommendations for plans for a new building to house the Toronto architectural school.

Osborne joined the University faculty in 1946 after serving as director of the Department of Architecture and Fine Arts at the University of Manitoba, Canada, for 17 years.

Blue Band To Depict Instruments

The Blue Band will march through a new routine depicting musical instruments this afternoon at Franklin Field in Philadelphia for the annual Penn State-Penn football game.

During half-time the band will form five musical instruments to the accompaniment of a medley of songs: saxophone, "September Song"; violin, "Play, Fiddle, Play"; piano, "Prelude in C Sharp Minor"; trumpet, "Sugar Blues"; and trombone, "Sally Trombone."

The Blue Band first will appear on the field just before the kickoff to spell out "PENN." The band then will move down the field to the "Victory" march and spell out "STATE."

The half-time show will begin with the "Nittany Lion" as the band spells out "LIONS." Just before the band swings into the musical instrument routine, the Alma Mater will be played. It will leave the field to the tune of "Victory."

The band left State College yesterday afternoon to attend an alumni smoker at 8:45 p.m. in the Hotel Warwick. This is the first of two off-campus appearances which the band will make this year.

The band will also play at the Pitt game Nov. 23.

Oldsey to Address Belles Lettres Club

Dr. Bernard S. Oldsey, assistant professor of English composition, will speak on "War and the Novel" at a meeting of the Belles Lettres Club at 7:30 p.m. Tuesday in Simmons Lounge.

Oldsey has made an exhaustive study of the impact of war on fiction themes and techniques.

The Belles Lettres Club is sponsored by the Department of English and by Sigma Tau Delta, English honorary society.

The meeting is open to the public. Refreshments will be served.

STATE NOW
Feat. 1:00, 3:08, 5:16, 7:24, 9:32
"JET PILOT"
● STARTS SUNDAY ●
"VALERIE"
STARRING
STERLING HAYDEN
ANITA EKBERG

★ **CATHAUM**
Now - 1:37 - 4:15 - 6:58 - 9:34
20 BARRY LEZANUCKS
ERNEST HEMINGWAY'S **THE SUN ALSO RISES**
COLOR BY DE LUKE
DIRECTED BY HENRY KING
EXTRA! SEE IT NOW ON FILM
SUGAR RAY **ROBINSON BASILIO**
VS
CARMEN

★ **NITTANY**
Today - Continuous from 1:30
CARTOON Show
17 COMIC CHARACTERS
BEGINS 2 P.M. SUNDAY
"A MASTERPIECE OF COMEDY!"
—Wm. K. Zinsler, Herald Tribune
ALASTAIR SIM
The **GREEN MAN**

WMAJ PROGRAMS	
Saturday	Sunday
6:30 Sign On	11:30 News
6:32 News and Weather	11:35 Dancing Party
6:37 Morning Show	12:50 News and Sports
7:00 World News	1:00 Sign Off
7:05 Morning Show	
7:30 World News	7:23 Sign On
7:35 Morning Show	7:30 News
7:45 News Headlines	7:35 Music for Sunday
7:46 Morning Show	8:00 News
8:00 Sports Round-up	8:05 Organ Interlude
8:05 Morning Show	8:10 S. S. Lesson
8:15 World News	8:25 Organ Interlude
8:20 Morning Show	8:30 Reformation Hour
8:30 Morning Devotions	9:00 Herald of Truth
8:45 Morning Show	9:30 Mormon Choir
9:00 News	9:45 Music for Sunday
9:05 Morning Show	10:00 Ave Maria Hour
10:00 Overnight Round-up	10:30 News and Sports
10:15 U.N. Radio Report	12:30 News
10:45 Chamber of Commerce	12:35 Music for Sunday
11:00 Farm Home Forum	12:40 Church World News
11:30 World News	12:45 Music for Sunday
11:35 Music for Listening	1:00 News
12:00 Manhattan Melodies	1:05 Music for Sunday
12:15 Centre County News	1:55 Music for Sunday
12:30 What's Going On	4:00 Pittsburgh at New York
12:35 Music for Listening	4:05 News
12:50 Centre Co. Ag. Ext.	5:00 Music for Sunday
1:00 Football Warm-up	5:05 News
1:25 Penn-Penn State football	5:25 Music for Sunday
4:35 Saturday on WMAJ	6:30 Sports, Flashes
5:30 News	6:45 News
5:35 Saturday on WMAJ	6:55 Sports
6:00 News	7:30 Music for Sunday
6:15 Music for Listening	8:00 Protestant Hour
6:30 Sports Special	8:05 News
6:45 Music for Listening	8:20 By the People
7:00 News	8:45 Christian Science
7:35 Wheel of Chance	9:00 Music for Sunday
8:00 Music for Listening	9:05 News
8:35 News	10:00 Music of Masters
9:00 Dancing Party	10:05 News
9:30 Sports, Flashes	11:00 Music Tonight
9:35 Dancing Party	11:15 News
10:30 News	11:20 A Look at Sports
10:35 Dancing Party	12:00 Music Tonight
11:30 News	12:05 News and Sports
11:35 Dancing Party	12:55 Music Tonight
	1:00 News and Sports
	1:00 Sign Off

★ **STARLITE DRIVE-IN** ★
Midway between Bellefonte and State College
First Feature 7:45 p.m. D.S.T.
● TONIGHT ONLY ●
"The Beast of Hollow Mountain"
CinemaScope - Deluxe Color
Starring
Guy Madison and Patricia Medina
also
"Fighting Trouble"
HUNTZ HALL and The Bowery Boys