

Annual 'Pivot' to Go On Sale Monday

Pivot, the annual campus poetry magazine, will go on sale Monday, Tuesday and Wednesday at the bulletin board on the Mall, the Hetzel Union desk, the Corner Room, Keelers Book Store and the College Bookstore.

This is the seventh consecutive year of publication of the highly praised magazine.

2 Surveys Planned In Journ Field

Two studies designed to determine the extent of the growing need for students trained in journalism and ways in which universities can better help to meet that need are now underway in the School of Journalism.

One of the projects will be to question employers of journalism graduates about existing or expected job vacancies, salary levels and job turnover.

The survey is under the direction of Dr. Guido H. Stempel, instructor in journalism.

The other project will be to question some 1400 School of Journalism alumni on their present and past professional activities, job satisfaction, expectations for the future and attitudes toward university experiences.

This study is under the direction of Robert M. Pockrass, assistant professor of journalism.

The project is already underway, and questionnaires are being mailed out.

I. W. Cole, director of the School of Journalism, said a study of University journalism alumni made in 1953 indicated that more than 80 per cent of the school's graduates had been employed in journalistic activities. Since that time, enrollment in the school has not increased, but the demand for its graduates has more than doubled.

AM Fund--

If the realoting is approved by the class members, the presidents and secretaries would then petition the board for final approval.

Robert Martz, chairman of the Board of Dramatics and Forensics, opposed the establishment of the student committee. He said Cabinet should consider the report carefully before "rushing into" plans.

Opposition Crushed

He recommended that a new committee be set up which would take into consideration all previous work and research done on the AM station. Martz said the committee could then report to Cabinet "the possibility of such a station and the manner of its inception."

His motion to this effect was defeated with only two supporting votes after Miss Harkison pointed out that a complete report on the station was presented to Cabinet last year.

Only 3 Home Games

Only three games remain on Penn State's home baseball schedule. The Lion batsmen confront Lehigh, May 15, and battle Pitt in a twin bill, May 25.

Umm so good...

Delicious hand-made chocolates from the Candy Cane. Treat mother to a box of Candy Cane mixtures for Mother's Day

The Candy Cane
128 W. College Ave.
Delivery Service

Pivot is the only self-sustaining cultural magazine on campus as well as being the only self-sustaining collegiate poetry magazine and it is one of the few collegiate magazines which have added measurably to the reputations of their schools, said Joseph L. Grucci, faculty adviser of Pivot. Mr. Grucci is the author of the recently acclaimed "Flight of the Hawk."

Mostly Student Work
Students contribute the majority of the poems submitted, faculty members appear occasionally and off-campus contributions are not eligible for consideration.

The announcement of the winner of the Samuel Barsky Memorial Award will be made in pages of this issue of Pivot.

This award, a poetry prize of \$25 to be offered annually for the best poem or the best group of poems by an undergraduate, is the gift of Sibyl Barsky Grucci and Patricia Peifer of New York City. The award is in memory of the late Samuel Barsky of Los Angeles, who was a staunch supporter of Pivot.

Praised by Poets
Pivot has been highly praised throughout the academic and poetic world. It has received compliments from such poets as William Carlos Williams and Marianne Moore.

It also has a mailing list to places all over the world. The magazine will go on sale for 25 cents.

Borough Fire--

students and townspeople who came to witness the fire, many of whom ran all the way from campus to see the blaze.

Mr. and Mrs. Daniel Frank, owners of the motel, their son, Ralph, and a number of students are also residents of the building. No one was reported injured.

The room directly above the basement apartment where the fire broke out is charred around the edges of the floor and one end of the floor is almost without support.

Oriental Tactics



—Daily Collegian Photo by Marty Scherr
LOTUS BLOSSOM "disrobes" the Capt. Fisby in a scene from "The Teahouse of the August Moon." The harrassed young man is George Vlachos. Lotus Blossom is played by Julia Lee.

Teahouse Review--

(Continued from page one)
house, and that brandy will bring more prosperity than straw hats or hand-made cups.

Julia Lee, as Lotus Blossom, the geisha girl, failed to put over her dance at the grand opening of the teahouse. But this was overshadowed

| CAST | |
|----------------|---|
| Sakini | Harry A. Jones |
| MacLean | Sheldon Odland |
| Col. Purdy | Gilbert Aberg |
| Capt. Fisby | George Vlachos |
| Gregovitch | Bruce Mackey |
| Lotus Blossom | Julia Lee |
| Miss Hica Jiga | Charlene Wonz |
| Mr. Hokaida | Lowell Solmon |
| Mr. Omura | Terrance Quinn |
| Mr. Sumata | Frederick Mayers |
| Mr. Seiko | Joseph Servello |
| Mr. Keora | Dennis Castelli |
| Mr. Oshioa | Robert Levitt |
| Old Woman | Kathryn Kelleher |
| Children | Veronica Antrim |
| | Stevie Odland, Naida Geller |
| Villagers | Rae Stallop, Barbara Ehrenkrantz, Joseph Visniski, Geraldine Grube, Rosetta Kearney, Samuel Wyman, Robert Shapiro |

owed by her captivating performance throughout the rest of the play.

Her movements and gestures were as gentle and enchanting as the embroidered Oriental prints

which hang from the roof of the "Teahouse of the August Moon." For the first time all year a Schwab audience applauded a set in a play, and understandably so. It was Russell G. Whaley's "Teahouse of the August Moon" set which got the audience's and this reviewer's applause.

The set is beautifully simple, the finest of the year.

Under Robert D. Reifsnieder's direction, the play held together with an unusual consistency and few rough spots were noticeable.

There were, however, several instances where the "Okinawan" of the villagers fall flat. This was especially noticeable in the second act when Joseph Servello, as Mr. Seiko, the village's Chief of Agriculture, sounds as if he were speaking one of the more common Romance languages instead of an Oriental tongue.

Several other hilarious scenes—loading the jeep for the trip to Tobiki, feeding brandy to the goat and the colonel bursting in to the teahouse party—make up the rest of this unforgettable evening of entertainment.

Approved Fraternities

The following fraternities have been approved for the entertainment of women guests tonight and tomorrow night.

Acacia, Alpha Chi Rho, Alpha Chi Sigma, Alpha Epsilon Pi, Alpha Gamma Rho, Alpha Kappa Lambda, Alpha Phi Delta, Alpha Rho Chi, Alpha Sigma Phi, Alpha Tau Omega, Alpha Zeta, Beaver House, Beta Sigma Rho, Beta Theta Pi, Chi Phi, Delta Chi, Delta Sigma Phi, Delta Tau Delta, Delta Theta Sigma, Delta Upsilon, Kappa Delta Rho, Kappa Sigma, Lambda Chi Alpha, Phi Delta Theta, Phi Epsilon Pi, Phi Gamma Delta, Phi Kappa, Phi Kappa Psi, Phi Kappa Sigma, Phi Kappa Tau, Phi Mu Delta, Phi Sigma Delta, Phi Sigma Kappa, Pi Kappa Alpha, Pi Kappa Phi, Sigma Alpha Mu, Sigma Chi, Sigma Nu, Sigma Phi Epsilon, Sigma Pi, Sigma Tau Gamma, Tau Kappa Epsilon, Tau Phi Delta, Theta Chi, Theta Delta Chi, Theta Kappa Phi, Theta Xi, Triangle and Zeta Beta Tau.

Pi Lambda Phi and Pi Sigma Upsilon have been approved for tomorrow night only.

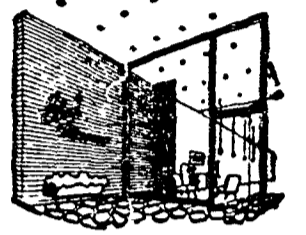

Through the Looking Glass

by Jan

May 12, flowers, teas, brunches, May Queen... at Penn State all signify one thing, Mother's Day Weekend. It's that extra special weekend when Mom reigns as queen and you can show her your appreciation for all she's done with a small token of your love. Ethel Meserve has any gift your heart desires for the fairest lady in your life—Mom!

SWEET SUMMER...

Summer weather is practically upon us with its light colors and feminine full dresses. What could be better, for mom, than a smart clutch bag in smooth linen or nubby simulated straw. In popular white, black and natural, or a whole range of soft rainbow tints from \$2.95.

SWEET SCENTS...

The lovely fragrance that surrounds your mother is something you'll remember always. For Mother's Day why not give her a new bottle of perfume for her treasured collection? Ethel Meserve carries a full selection of Hattie Carnegie and Mary Chess perfumes, colognes, and toilet waters, attractively wrapped with "gift-giving" in mind; starting at \$2.20.

SWEET SETS...

Is mom a "Bridge-Addict?" Then here's the gift for you—quilted Bridge Table covers for her next Bridge Party. They're made of sturdy plastic and are decorator designed (clubs, diamonds, hearts and spades), with matching cards, tallies and score pads. For square or round tables, from \$1.95.

... ALL FOR MOM

As usual Ethel's has a fantastic collection of cards to send home to Mom or Gram as well as gift cards to compliment each present. Stop in today and select your gift from the many that are there.

Ethel Meserve

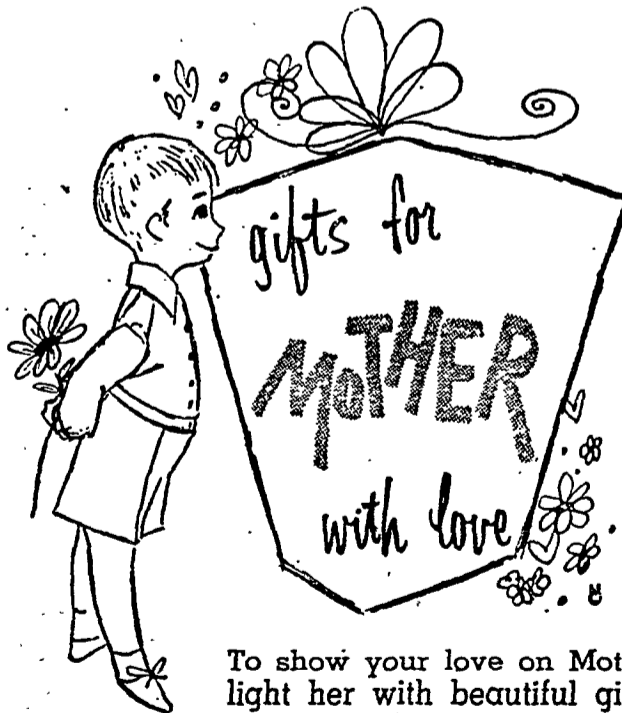

To show your love on Mother's Day, delight her with beautiful gifts of fashion. We've lavish lingerie, exciting accessories, beautiful blouses and dresses... and more, more, more! Come see, select.

Clearfield's
Fashion Center

E. COLLEGE AVE. ACROSS FROM OLD MAIN STATE COLLEGE