

# 55 Women Ribboned In Sorority Rushing

Fifty-five women have been ribboned by sororities according to reports turned into the office of the dean of women.

The list will be added to within the next few weeks.

Five sororities will not continue to informal rush this semester. They are Alpha Chi Omega, Chi Omega, Kappa

## Subcommittee Cuts Penalty Set by AIM

The Senate subcommittee on discipline, lightened a recommendation of disciplinary probation by the Association of Independent Judicial Board of Review, by giving a freshman in pre-veterinary office probation.

The student was charged with entering the University Skating Rink and sleeping there. The subcommittee recommended that the AIM board place the student on judicial probation.

A second student involved, a freshman in liberal arts, will receive office and judicial probation as recommended by the AIM board.

The student did not enter the rink but was observed attempting to call to the student sleeping inside.

A third student involved, a freshman in animal husbandry, was placed on judicial probation following a recommendation by the AIM board. The student was observed in the area.

Letters will be sent to the parents of the three students.

## Awards Given Eng Students

The James F. Lincoln Arc Welding Foundation of Cleveland, Ohio, is offering 46 awards amounting to \$5000 in its 10th design competition for engineering undergraduates.

There are two categories of entry, one mechanical and the other structural design.

The competition is open to any resident engineering undergraduate who may enter by submitting a design for a machine, machine part, or structural part which makes a significant use of arc welding.

Further information, such as amount of awards, basis of judging, and rules, may be obtained from rules booklets, which are available free from the James F. Lincoln Arc Welding Foundation, Cleveland, 17, Ohio.

## Pledges Guard Bell In HUB Courtyard

The bell of the USS Pennsylvania in the Hetzel Union courtyard was under heavy guard Sunday and yesterday.

The guarding was an assignment of pledges for the Association of the United States Army. The duty was also held in connection with Veterans Day, which was observed yesterday.

# University Scientists Study Cancer Growths in Plants

University scientists are working to better the understanding of the growth of cancer cells through current studies of "crown gall," a cancer-like growth in tomatoes, roses, and other plants.

They hope that their findings can be applied to cancerous growth in animals and human beings.

The Pennsylvania Division of the American Cancer Society has granted \$3600 for the first year's research in the department of botany and plant pathology.

Plant pathologists Dr. Houston B. Couch, Dr. Richard D. Schein and Dr. Harry C. Fink are conducting the project with Dr. Couch as leader. Miss Elizabeth Woods, a Wellesley botany graduate, is technician.

### Trace Tumor Growth

Dr. Couch and his associates are interested in tracing tumor growth from the first abnormal cell. Although much has been done on the crown gall disease itself, little is known of this abnormal growth.

Before this phase can be tackled, the researchers find it necessary to thoroughly study the normal anatomy of the tomato plant. They will determine the origin of various tissue groups in the stem.

### To Inoculate Plants

Armed with this information, Dr. Couch reports, the team will be ready to study the development of the abnormal tumors. This will be done by inoculating plants with the causal bacteria to stimulate tumor growth.

An involved study of the growth and development of cancer cells will proceed. Comparisons will be made to the normal development.

## Employment Interviews

The following firms will conduct interviews for February graduates and advanced degree candidates who expect to receive degrees during the current school year in the Placement Service office in 112 Old Main:

- Nov. 15, General Telephone: BS: LA.
- Nov. 15, Inland Steel: BS: LA.
- Nov. 27, Hoover Electronics: BS: EE.
- Nov. 28, U.S. Naval Ordnance Lab: BS: Phys, ME, EE, ChE, IE.
- Nov. 28, Pittsburgh Consolidated Coal: All Degrees: ChE, Chem (org. p. analyst).
- Nov. 28, Norton Co: BS: Econ, IE, ME.
- Nov. 28, U.S. Steel: BS: Chem, Cer, Finance, BusMgmt, Acctg.
- Nov. 28, North American Aviation (Downey): BS: Chem, Phys, Math, Eng, Sci, AeroE, CerE, ChE, CE, EE, ME, MetE.
- Nov. 28, Kaiser Aluminum and Chemical Corp: BS: ArchE, Econ, Gen Arts & Sciences, Hist, Math, PoliSci, Pre-Law, Speech, Acctg, Mgmt, Finance, Mktg, T&T, Cer, ChE, Chem, CE, EE, EngSci, Geol, Min, IE, Journ, LMR, ME, Met, MngE, Psych.
- Nov. 29, Insurance Co of North America: BS: LA, BusAdm.
- Nov. 29, Standard Oil of California: BS: MS: EE, ME, Pnce, MetE, Chem, ChE, PhD: Chem, ChE, Phys.
- Nov. 29, Stewart-Warner: All Degrees: EE, ME.
- Nov. 29, U.S. General Accounting Office: BS: Acctg.
- Nov. 30, Civil Aeronautics Administration: BS, MS: AeroE, CE, EE, ME.
- Nov. 30, Clark Controller: BS: EE, ME, IE, Mktg or Mgmt with electrical experience.
- Nov. 30, Hycon Eastern, Inc.: BS: EE, MS, PhD: EE, Phys.
- Nov. 30, The Lubrizol Corp: All Degrees: Chem, ChE, ME.

## 'Engineer' Sales To Begin Today

The November issue of the Penn State Engineer will be on sale today for 25 cents at the Hetzel Union Building, the Corner Room and the Mail.

Sally Wenner, sophomore in division of intermediate registration from Pittsburgh, will be featured as girl of the month.

"What Every Engineer Should Know," an informative article by Merritt A. Williamson, dean of the College of Engineering and Architecture, tells of a system of moral principles which all professions demand.

### LA Council to Meet

The Liberal Arts Student Council will meet at 7 tonight in 215 Willard.

The six new members of the council will be introduced and committee reports will be heard.

Alpha Theta, Pi Beta Phi, and Sigma Delta Tau.

Ribboned were: Alpha Chi Omega: scarlet and olive green; Elizabeth Buckley, Susan Mansell, Carol McWhorter, Arley Rosenberger, Mary Lou Thomas, Nancy Vierck, and Jean Winters.

Chi Omega, cardinal and straw: Annette Agner, Janet Barney, Alice Goold, Ann Franco-Ferreira, Lois Gorr, Kay Kegal, Suzanne Kohler, Carol Lutz, and Elizabeth Witcraft.

Kappa Alpha Theta, black and gold: Ann Lutz, Joan MacKenzie, Sybil Kersh, Sally Gardner, and Deborah Smith.

Pi Beta Phi

Pi Beta Phi, wine and silver blue: Sally Jervis, Madge McKee, Barbara Runyan, Patricia Runyan, Susan Ruble, Nancy Hutchinson, Barbara Cain, Mary Lee Klink, Harriet Szatkowski, Ann Rozelle, Mary Taylor, and Nancy Newman.

Sigma Delta Tau, cafe-au-lait and blue: Shelda Bachin, Sandra Grotzky, and Carol Weintraub.

### 2 Continue Rushing

Two sororities who turned in lists have not finished rushing. They are Alpha Xi Delta and Beta Sigma Omicron.

Alpha Xi Delta, double blue and gold: Judith DuBois, Sue Lenker, Elaine Mohny, Claudette Rimel, Charmaine Washko, Barbara Bixler, Phoebe Felk, Linda Hamer, Danby Lobinger, Margaret Querry, Dorothy Spannuth, Carol Dickson, Sylvia Bohlayer, and Patricia Miller.

Beta Sigma Omicron, ruby and pink: Ruth Ott, Elaine Bailly, Lynnndeth Fox, and Joan Delacy.

## Marriages

### Holmes-Balderston

Mr. and Mrs. Eugene P. Balderston Jr. of Wallingford announce the marriage of their daughter Eleanor to Thomas Holmes, son of Mr. and Mrs. Louis Holmes of Holmes.

Mrs. Holmes is a junior in education and a member of Alpha Gamma Delta sorority.

Mr. Holmes is a senior in business administration and a member of Pi Kappa Phi fraternity.

Win a NEW RADIO Every Week

at Sally's

One ticket FREE with each small PIZZA

Two tickets FREE with each large PIZZA

Save your tickets for an additional bonus

One Small PIZZA for 10 TICKETS

One Large PIZZA for 20 TICKETS

drawing every Monday while offer lasts

# JAZZ CLUB MEETING

TONIGHT—7:30 P.M.

405 OLD MAIN

Tickets on sale for Louis Armstrong Concert

Also Concert Records Available and Memberships

BRING A FRIEND

## Naval Director to Speak On 'Geophysical Year'

Dr. Homer E. Newell Jr., director of the Naval Research Laboratory, Washington, D.C., will speak on "The International Geophysical Year" at 8 tonight in 121 Sparks. Newell's lecture will be the final one in the fall Graduate School Lecture Series.



## The Class Ring is a Symbol

... the symbol of the pride a young man or woman feels toward his or her college. It is an emblem of treasured memories of companionship and learning while preparing for life's opportunities. Class rings are worn for sentimental reasons—and it is this fact that accounts for our uncompromising attitude toward beauty, quality and design. Stop in and see your ring at MUR'S JEWELRY today.

120 S. Allen St.

## HERFF JONES CO.

Murchison Division  
Largest manufacturer of rings in the world

Now, real medicated help for your troubled skin!

by Margaret Herbert  
Director of Dorothy Gray Salons

I have wonderful news for you! Dorothy Gray scientists have developed a new medicated treatment to provide effective help towards clearing troubled complexion. It's called the MEDICATED SCRUB SET and the whole treatment takes just 3 easy steps:

1. You probably know that good skin depends first and foremost on a thoroughly clean skin... thus, the first step is to lather on *Medicated Scrub Soap*. (Massage your face with your fingers in upward and outward strokes for 3 minutes.) Made with Oatmeal, it has an amazing ability to stimulate while purifying... to rout out every trace of clogging dust, hardened oils and stale make-up. Really helps force out blackheads which might lead to blemishes, if neglected.

2. Next, put on cooling, bracing *Medicated Refining Lotion*. It gets at an important cause of many a troubled skin... bacteria! Also helps reduce the appearance of ugly pores... refines your skin to a smoother, lovelier look.

3. Last and essential step: *Medicated Blemish Cream!* Apply just before you retire. It works while you sleep to soothe and heal... rewards you in the morning with a softer, clearer face.

If you use this MEDICATED SCRUB SET conscientiously it will really pay off... with a complexion you'll be proud of!

for beauty the modern way

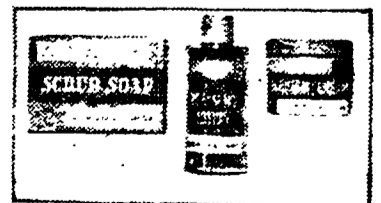

Dorothy Gray  
McLanahan's